

**NEWFOUNDLAND  
AND LABRADOR  
COMMERCIAL VEHICLES  
OLIVER WYMAN SELECTED  
LOSS TREND RATES**

Based on Industry Data Through December 31, 2020

August 16, 2021

## CONTENTS

<b>1.</b>	<b>Executive Summary .....</b>	<b>1</b>
1.1.	Purpose and Scope.....	1
1.2.	Actuarial Findings.....	1
<b>2.</b>	<b>Analysis – General Discussion .....</b>	<b>3</b>
2.1.	Introduction .....	3
2.2.	Data .....	3
2.3.	Estimating Ultimate Claim Counts and Ultimate Claim Amounts by Accident Half-Year – General Approach .....	4
2.4.	Loss Trend Rates .....	7
2.5.	Reforms.....	8
<b>3.</b>	<b>Loss Trend Rate Considerations .....</b>	<b>9</b>
3.1.	Time Period Considered.....	9
3.2.	Seasonality .....	9
3.3.	Weather Conditions .....	9
3.4.	Reform or Level Change Parameter.....	10
3.5.	Data Points.....	10
3.6.	Variability of Estimates .....	11
3.7.	Statistical Tests.....	11
3.8.	Future Trend Rates .....	11
3.9.	Summary of Trend Rates.....	11
3.10.	Heatmaps .....	12
3.11.	COVID-19.....	12
<b>4.</b>	<b>Oliver Wyman Selected Trend Rates .....</b>	<b>14</b>
4.1.	Bodily Injury .....	14
4.2.	Property Damage (including DCPD) .....	16
4.3.	Accident Benefits .....	19
4.4.	Uninsured Auto .....	23
4.5.	Collision.....	23
4.6.	Comprehensive .....	26
4.7.	Specified Perils .....	29
4.8.	All Perils.....	29
4.9.	Underinsured Motorist .....	32
4.10.	Summary - All Coverages .....	32

<b>5.</b>	<b>Historical COVID-19 Impact.....</b>	<b>34</b>
5.1.	COVID-19 in 2020.....	34
5.2.	COVID-19 2020 Diagnostics .....	35
<b>6.</b>	<b>Considerations and Limitations.....</b>	<b>43</b>
<b>7.</b>	<b>Summary of Tables and Figures .....</b>	<b>44</b>
	LIST OF TABLES.....	44
	LIST OF FIGURES.....	44
<b>8.</b>	<b>Appendices .....</b>	<b>46</b>

# 1. EXECUTIVE SUMMARY

## 1.1. Purpose and Scope

The Newfoundland and Labrador Board of Commissioners of Public Utilities (the Board) retained Oliver, Wyman Limited (Oliver Wyman) to determine commercial vehicle loss trend rates.

We developed our analysis using insurance industry commercial vehicles loss and loss adjustment expense experience reported as of December 31, 2020 in Newfoundland and Labrador to the General Insurance Statistical Agency (GISA).

## 1.2. Actuarial Findings

In this preliminary report we present the methodology and assumptions used to select past and future annual loss cost trend rates. Our preliminary report will be provided to insurers for their consideration and comment, and we will consider comments received from interested parties on our preliminary report.

In Table 1, we present our annual loss cost trend rates:

**Table 1: Selected Loss Cost Trends**

Coverage	Past Loss Cost	Future Loss Cost
Bodily Injury*	-5.0%	-5.0%
Property Damage	-0.5%	-0.5%
Accident Benefits	+6.0%	+6.0%
Uninsured Auto	+6.0%	+6.0%
Collision	+3.0%	+3.0%
Comprehensive	+3.0%	+3.0%
Specified Perils	+3.0%	+3.0%
All Perils	+3.0%	+3.0%
Underinsured Motorist	+0.0%	+0.0%

\* A factor of 1.40 applies to loss costs prior to January 1, 2013.

\* \* \* \* \*

We developed the estimates in this report in accordance with the applicable Actuarial Standards of Practice issued by the Actuarial Standard Board (Canada).

Oliver, Wyman Limited



Paula Elliott, FCAS, FCIA  
paula.elliott@oliverwyman.com



Rajesh Sahasrabuddhe, FCAS, ACIA  
rajesh.sahasrabuddhe@oliverwyman.com



Chris Schneider, ACAS, ACIA  
chris.schneider@oliverwyman.com

## 2. ANALYSIS – GENERAL DISCUSSION

### 2.1. Introduction

In the sections that follow we present:

- an analysis and discussion of industry loss development factors, and trend rates;
- rationale for the assumptions, factors, provisions, and calculations that we present, as well as information to help the Board evaluate their reasonableness; and
- the supporting summary exhibits of the data we used and analysis we performed.

### 2.2. Data

The source for the exposures (number of vehicles), claim count and claim amount data that we analyze is the AUTO7002 Automobile Industry Exhibit (as of December 31, 2020) provided by GISA. This data includes the experience of all commercial vehicles in Newfoundland and Labrador. We refer to this as the AIX report.

Consistent with the reports published by GISA (and to increase the volume of data), fleet vehicles are included. However, there has been a change in the reporting of fleet vehicles. GISA states:

*“Effective July 1, 2019, the ASP revised the definition of Type of Business 3 -Fleet rated vehicles. As a result, a number of companies that previously reported Type of Business 4 Individually rated Fleets (data included in the Exhibit) are now reporting this data as Type of Business 3 (data NOT included in the Exhibit). This has resulted in a DECREASE in Written Exposure and Written Premium starting in Accident Year 2019-2. Users should take note of this shift and exercise caution when using this data.”*

The claim count and claim amount data presented in the AIX report is grouped according to the accident half-year during which the event occurred.

The claim amount data that is available through the AIX report is in two categories:

- Paid Claim Amounts – claim payments made by an insurance company; includes payments that were made on claims that are now closed, as well as payments made on claims that are still open (referred to as partial payments).
- Case Reserves – the case adjuster’s estimate of the amount of future claim cost payments to be made on individual claims; a case reserve is assigned to each individual open claim.

The total of the paid claim amounts made on each closed or open claim and the case reserve carried on each open claim is referred to as reported incurred claim amounts.

The case reserves (and hence the reported incurred claim amounts) reflect the views and opinions of the respective insurance company claim adjusters that handle the individual claims and are based on the information available to the claim adjusters at a point in time. Over time, the case reserves are revised to more accurately reflect the payments that are made or that are expected to be made based on additional information that becomes available to the claim adjusters.

It is important to note two points about case reserves:

1. Insurance companies' determination of case reserves varies from company to company. For example, it is typical for insurance companies to instruct their claim adjusters to post a pre-set amount (e.g., \$10,000 for bodily injury claims) as the case reserve when a claim is first reported and before any investigation is performed. This is referred to as the "initial claim reserve." In a sense, the initial claim reserve serves as a placeholder until investigation is conducted and a more accurate estimate can be established by the claim adjusters. For those companies that follow this approach, the amount of the initial case reserve and the length of time the initial claim reserve remains posted varies by company and, for a particular company, could change over time.
2. The case reserves do not reflect the "actuarial reserve" (also referred to as the bulk reserve or the IBNR reserve) that insurance companies record in their financial statements. This actuarial reserve, which is estimated by the insurance company actuaries, is an aggregate amount that is intended to provide for (i) any overall inadequacies or redundancies in the case reserves that are established on individual claims, and (ii) claims (accidents) that occurred but have not yet been reported to the insurance company as of the time of the financial statement. The approach that insurance companies (their actuaries) use to determine the "actuarial reserve," while subject to the common standards of the Actuarial Standards Board (Canada), varies from company to company.

### **2.3. Estimating Ultimate Claim Counts and Ultimate Claim Amounts by Accident Half-Year – General Approach**

We estimate the final (ultimate) number and cost<sup>1</sup> of all claims that arise from events that occur in the first and second half of the year (referred to as "accident half-years"<sup>2</sup>), separately, through to December 31, 2020 and then use those estimates to measure and select loss trend rates.

We estimate the final/ultimate claim cost by accident half-year by applying an estimate of the needed actuarial reserve for all insurance companies in aggregate (i.e., the industry), and adding that amount to the reported incurred claim amounts that insurance companies report to GISA<sup>3</sup>. In doing so, we consider the industry's reported claim amounts (the aggregate paid claim amounts and individual claim case reserves), but we do not consider the actuarial reserves established by each insurance company as they are not reported to GISA.

We estimate the industry actuarial reserve by applying "loss development factors" to the aggregated incurred claim amounts that are reported to GISA. We apply loss<sup>4</sup> development factors to estimate the actuarial reserve need, hence the final claim cost, for each accident half-year through December 31, 2020, separately for each of the coverages. We follow a similar approach (using claim count

---

<sup>1</sup> By "final" or "ultimate" cost we mean the amount paid by insurance companies at the time that all claims that occur in a particular year have been reported and settled.

<sup>2</sup> Accident half-year refers to either the period January 1 through June 30, or July 1 through December 31 of the indicated year. We use the terms "accident half-year" and "semester" (i.e., first semester or second semester; or the June semester or December semester) interchangeably in this report. We also refer to accident half-years or semesters as XXXX-1 or XXXX-2, or XXXX.1 or XXXX.2 where "XXXX" refers to the indicated year.

<sup>3</sup> The data reported by the individual companies to GISA is subsequently validated by GISA then aggregated for the industry-wide AIX report.

<sup>4</sup> We use the terms "loss," "claim amount," and "claim cost" interchangeably in this report. In this report, all these terms include a provision for allocated loss adjustment expenses (ALAE).

development factors) to estimate the final number of claims that will arise from events that have occurred by accident half-year through December 31, 2020, separately for each of the coverages.

We present our selection of loss development factors and claim count development factors and resulting ultimate claim frequency, severity and loss cost for each of the coverages in Appendices A through D.

The selection of development factors has an effect on the selected loss trend rates and other key assumptions, factors, and provisions.<sup>5</sup> We discuss the loss trend rates in Section 4.

As a result of the claim experience that has emerged and the development factors we select in this review, our estimates of ultimate loss costs, frequencies,<sup>6</sup> and severities by accident year have changed from those we presented for the prior review. We present these changes in the tables below.

**Table 2: Change in Estimates - Bodily Injury**

AY	As of June 30, 2020			As of December 31, 2020		
	Loss Cost	Severity	Frequency	Loss Cost	Severity	Frequency
2016	\$285.31	\$78,340	3.64	\$284.62	\$78,127	3.64
2017	\$301.39	\$78,697	3.83	\$300.07	\$77,902	3.85
2018	\$289.07	\$83,683	3.45	\$273.89	\$81,488	3.36
2019	\$250.56	\$70,064	3.58	\$239.27	\$70,382	3.40
2020*	\$251.65	\$82,182	3.06	\$247.44	\$80,946	3.06

\* The 2020 data presented in our prior report only includes data through to June 30, 2020 and is not directly comparable to the full 2020 year in this report.

In aggregate, for the four-year period 2016 to 2019, our estimates of ultimate loss costs have decreased by 2.5%.

**Table 3: Change in Estimates - Property Damage (including DCPD)**

AY	As of June 30, 2020			As of December 31, 2020		
	Loss Cost	Severity	Frequency	Loss Cost	Severity	Frequency
2016	\$108.01	\$6,807	15.87	\$107.37	\$6,820	15.74
2017	\$99.70	\$5,924	16.83	\$100.21	\$5,994	16.72
2018	\$96.98	\$6,909	14.04	\$93.91	\$6,749	13.91
2019	\$113.24	\$8,620	13.14	\$114.98	\$8,755	13.13
2020*	\$98.24	\$8,448	11.63	\$73.61	\$7,234	10.18

\* The 2020 data presented in our prior report only includes data through to June 30, 2020 and is not directly comparable to the full 2020 year in this report.

<sup>5</sup> A summary of our selected ultimate loss costs, severity amounts and frequency by accident half-year are presented in Appendix B.

<sup>6</sup> Number of claims per 1,000 insured vehicles.



In aggregate, for the four-year period 2016 to 2019, our estimates of ultimate loss costs have decreased by 0.3%.

**Table 4: Change in Estimates – Accident Benefits**

AY	As of June 30, 2020			As of December 31, 2020		
	Loss Cost	Severity	Frequency	Loss Cost	Severity	Frequency
2016	\$18.89	\$9,247	2.04	\$17.55	\$8,550	2.05
2017	\$32.52	\$13,448	2.42	\$31.67	\$12,739	2.49
2018	\$16.47	\$9,765	1.69	\$14.75	\$9,178	1.61
2019	\$17.39	\$7,999	2.17	\$19.27	\$8,375	2.30
2020*	\$10.08	\$7,217	1.40	\$12.46	\$9,497	1.31

\* The 2020 data presented in our prior report only includes data through to June 30, 2020 and is not directly comparable to the full 2020 year in this report.

In aggregate, for the four-year period 2016 to 2019, our estimates of ultimate loss costs have decreased by 2.4%.

**Table 5: Change in Estimates - Collision**

AY	As of June 30, 2020			As of December 31, 2020		
	Loss Cost	Severity	Frequency	Loss Cost	Severity	Frequency
2016	\$188.22	\$7,955	23.66	\$188.96	\$8,304	22.76
2017	\$142.20	\$6,356	22.37	\$142.57	\$6,527	21.84
2018	\$199.78	\$8,553	23.36	\$199.84	\$9,000	22.21
2019	\$195.19	\$8,815	22.14	\$191.91	\$9,379	20.46
2020*	\$104.71	\$7,491	13.98	\$119.34	\$8,134	14.67

\* The 2020 data presented in our prior report only includes data through to June 30, 2020 and is not directly comparable to the full 2020 year in this report.

In aggregate, for the four-year period 2016 to 2019, our estimates of ultimate loss costs have decreased by 0.3%.

**Table 6: Change in Estimates - Comprehensive**

AY	As of June 30, 2020			As of December 31, 2020		
	Loss Cost	Severity	Frequency	Loss Cost	Severity	Frequency
2016	\$161.25	\$3,371	47.83	\$161.23	\$3,363	47.94
2017	\$170.41	\$3,257	52.33	\$170.19	\$3,273	51.99
2018	\$120.06	\$2,970	40.42	\$120.41	\$2,973	40.50
2019	\$108.95	\$2,891	37.68	\$109.81	\$2,932	37.46
2020*	\$119.71	\$4,198	28.51	\$97.00	\$2,850	34.03

\* The 2020 data presented in our prior report only includes data through to June 30, 2020 and is not directly comparable to the full 2020 year in this report.

In aggregate, for the four-year period 2016 to 2019, our estimates of ultimate loss costs have increased by 0.2%.

**Table 7: Change in Estimates - All Perils**

AY	As of June 30, 2020			As of December 31, 2020		
	Loss Cost	Severity	Frequency	Loss Cost	Severity	Frequency
2016	\$291.54	\$15,884	18.35	\$296.68	\$16,610	17.86
2017	\$212.59	\$10,277	20.69	\$212.74	\$10,967	19.40
2018	\$255.92	\$14,288	17.91	\$275.92	\$15,943	17.31
2019	\$204.17	\$12,002	17.01	\$206.04	\$12,330	16.71
2020*	\$289.55	\$18,039	16.05	\$236.29	\$15,301	15.44

\* The 2020 data presented in our prior report only includes data through to June 30, 2020 and is not directly comparable to the full 2020 year in this report.

In aggregate, for the four-year period 2016 to 2019, our estimates of ultimate loss costs have increased by 2.8%.

## 2.4. Loss Trend Rates

Loss trend rates are annual rates of change that provide interested parties with an understanding of how claims costs have changed in the past and are used as a predictor of how claim costs may change in the near future. The loss trend rates are integral to calculations to determine rate level change need indications in rate applications submitted to the Board. In rate level indication calculations, loss cost trend rates are applied to the company’s recent accident year incurred loss amounts (referred to as the experience period) to project those loss amounts to the cost levels that are anticipated during the policy period covered under a proposed rate program.

The application of trend rates is, essentially, a two-step process. The data in the experience period under consideration must be adjusted to reflect changes in cost conditions that have taken place (i.e., “past trend”), and then the data must be further adjusted to reflect changes in cost conditions that are expected to take place between the end of the experience period and the time during which the new premiums will be in effect (i.e., “future trend”).

Future trend rates should consider the same historical patterns that are the basis for the past trend rate, as well as the likelihood that those patterns may change.

We select trend rates based on the industry ultimate claim count and claim amount data which is organized by accident half-year.

The claim experience includes allocated loss adjustment expenses, and we include a provision for unallocated loss adjustment expenses (ULAE) based on the accident year ULAE factors published by GISA. In doing so, any distortions in the measured trend rate due to possible shifts over time between ULAE and ALAE is minimized.

We derive indicated annual loss trend rates based on an exponential regression model fit to industry historical accident-half year loss and loss adjustment expense data that we project to ultimate cost level

(when all claims are reported and settled) using industry-wide claim amount and claim count development factors we apply.

## **2.5. Reforms**

Changes to the Insurance Act and Associated Regulations (NLR 56/19) came into effect on January 1, 2020. Amongst other changes, the non-pecuniary (i.e., pain and suffering) deductible increased from \$2,500 to \$5,000 and DCPD was introduced. The Automobile Statistical Plan (ASP) does not contain sufficient bodily injury post-reform data under the new Regulations for analysis purposes. Until sufficient post-reform data is available, we are unable to provide an updated assessment of the bodily injury reform impact. GISA delayed the change to ASP coding for the split of TPL premium into bodily injury, property damage and DCPD until January 1, 2021.

### 3. LOSS TREND RATE CONSIDERATIONS

The identification of the underlying trend patterns is challenging because factors such as statistical fluctuation in the data points, legislative reforms, changes in the underlying exposure, or abnormal weather conditions, etc., can make the underlying trend patterns difficult to discern.

The initial step of our process is to plot and visually inspect the historical frequency (number of claims per insured vehicles), severity (average claim amounts) and loss cost data for each coverage. We note unusual data points, obvious changes in pattern directions, and sustained shifts; and if these changes are or are not coincident with historical reforms. These observations guide us in our design of each regression model on an individual coverage basis.

We consider the model regression statistics when we perform our regression analysis several different ways. This includes, but is not limited to:

- We test different time periods to identify the underlying trends. Reviewing the data over a longer time period than a typical 3-to-5 year experience period is a means of increasing the stability of results based on data that is estimated and subject to change, as well as the credibility of the data being analyzed.
- We compare models with and without certain data points, including the most recent accident half-year, to improve our understanding of the sensitivity of the calculated loss trend rate to the inclusion or exclusion of those points.

The various trend models that we review and associated statistical results are summarized in Appendix E<sup>7</sup> for each of frequency, severity, and loss cost.

#### 3.1. Time Period Considered

In this review, we present and consider the claim experience by accident half-year, spanning the twenty-year period from 2001-1 to 2020-2.

While we provide twenty years of experience data, we generally select trend rates considering the claim experience over the more recent years.

#### 3.2. Seasonality

Some coverages exhibit what is referred to as “seasonality” – where the claim frequency or average claim amounts incurred during the first half of a year are generally higher/lower than claim costs incurred during the second half of a year. In the coverage-by-coverage discussion that follows, we state whether seasonality is statistically significant based on the measured *p*-values and, if appropriate, include seasonality in our regression models used as the basis for our trend selection.

#### 3.3. Weather Conditions

On occasion, an extreme weather condition, such as the level of rain, snowfall or wind can contribute to a change in the frequency level. As a result, the time period with that associated extreme weather event

---

<sup>7</sup> Due to the breadth and depth of our review, not all loss trend models we considered are included in Appendix E.

could result in an exception to an underlying trend pattern. We considered the following weather events noted by GISA in our review:

- GISA notes the July 2014 hurricane's (Arthur) impact on comprehensive, all perils and specified perils.
- GISA notes the possible increase in the number of and claim amounts of physical damage claims since 2015-1 due to severe weather.
- A windstorm in March 2017 may have contributed to the 2017-1 spike in comprehensive claims.

### 3.4. Reform or Level Change Parameter

The purpose of a reform parameter<sup>8</sup> is to isolate and, in a sense, remove the impact that reforms or other events had on the level of claim costs so that the underlying claim cost trend can be identified. The regression model we use to analyze severity, frequency, and loss cost trend patterns allows the inclusion of a level change parameter(s) to reflect the effect that reforms or other events have had on claim counts and amounts.

Distinct from an unusual data point that might be considered an outlier (where, for example, an upward spike is followed by a decline), or a change in trend rate pattern, the reform parameter identifies a sustained shift up (or down) in loss cost, severity or frequency coincident with the implementation of a reform. We determine the statistical significance of a level change based on the *p*-values from *t*-tests for parameter significance.<sup>9</sup>

Some reforms result in a sustained level change with the trend rate before and after the reform unchanged. Other reforms could, in addition or instead, cause a change in the trend rate after the reform. As part of our regression model design, we consider the possibility that a reform could cause the trend rate to change in magnitude; or even change direction. We determine the statistical significance of a trend rate change based on the *p*-values from *t*-tests for parameter significance.

### 3.5. Data Points

We give special consideration to data points that we consider have a material impact on the measured trend rates. Based on visual inspection and the percentage changes from year to year, we identify and then test data points that may be considered:

- an outlier that may distort the measured trends
- the beginning of a sustained shift (up or down), that we refer to as a level change, or
- the beginning of a change in the trend rate.

We test for the significance of such data points by calculating the measured trend rates over various time periods: (i) with and without these data points, (ii) by applying a level change parameter at these data points, and/or (iii) measuring trends before and after these data points.

---

<sup>8</sup> We use the terms reform or level change interchangeably; but a reform parameter is associated with a known event.

<sup>9</sup> A *t*-test with a resulting *p*-value of less than 5% is considered significant.

### 3.6. Variability of Estimates

Due, in part, to the relatively small volume of commercial vehicle claim counts, there is a high degree of variability in the year-to-year percentage changes of the estimated accident year loss costs for most coverages. Additional details are presented in Appendix B which includes the actual year-to-year percentage changes. In addition to the year-to-year variability between accident year data, the changes in the estimated accident year loss cost between this review and our prior review<sup>10</sup> contributes to the change in the measured trend rates between reviews even with the identical trend model (i.e., time period and parameters); the comparison between estimates of ultimate loss amounts from the prior review and this review are presented in Appendix C.

Both these sources of variability cause the measured loss cost trend rates to change, and often rather significantly, depending upon the trend measurement period selected.

As the variability is more pronounced with semi-annual data than annual data, we sometimes consider annual data in this review.

### 3.7. Statistical Tests

We test the various trends that we model for statistical significance using *t*-tests, and present the adjusted R-squared values, confidence intervals, and *p*-value in Appendix E.

- Regarding adjusted R-squared, we generally refer to values of 80% or greater to be “high,” values between 40% and 80% to be “moderate,” and values below 40% to be “low.”
- We consider *p*-values less than 5% to be “significant.”
- The confidence interval presented corresponds to a 95% probability level range.

### 3.8. Future Trend Rates

In selecting future trend rates, we adjust our selected past trend rates if there is evidence of new patterns emerging. If no future trend rate is noted in the discussion below, it should be assumed that our selected future trend rate is equal to our selected past trend rate. Unless noted otherwise, future trends should apply beginning at the mid-point of the latest accident half-year considered in the model.<sup>11</sup>

A discussion of our selected trend rates for each coverage follows in Section 4.

### 3.9. Summary of Trend Rates

As presented in Appendix E, we review several different models for each coverage based on different time frames, inclusion or exclusion of reform (i.e., level change) parameters, inclusion or exclusion of a trend rate change parameter, and data exclusions.

The summary of our trend rates based on industry data as of December 31, 2020, as presented in Table 1, is based on our assessment and holistic view of the statistical tests, historical data (changes in patterns and spikes) and parsimony of many regression models.

---

<sup>10</sup> In this review, the changes made by GISA effective July 1, 2019 discussed in Section 2.2 contribute to the change in estimates.

<sup>11</sup> Typically, October 1, for the AUTO 7001, and April 1 for the AUTO 7501 data.

In Section 4, we discuss the basis for the trend rates we present in Table 1. Due to the many models that we consider, we do not discuss all the models (as presented in Appendix E).

### 3.10. Heatmaps

In Section 4, we present heatmaps as a graphical representations of the regression models under consideration. We present separate heatmaps for the indicated trend rates, adjusted R-squared values, and  $p$ -values associated with a selected regression model over various experience time periods. The vertical axis of the heatmap corresponds to the beginning of the experience period, and the horizontal axis corresponds to the end of the experience period. For each heatmap, the colors within the column are selected such that larger values are brighter (yellow), and smaller values are darker (blue). This allows for direct comparison of statistical results between models over different time periods and improves readability of our report without having to reference Appendix E. However, the information presented in each heatmap is analogous with the information presented in Appendix E and is considered an additional aid to draw attention to the models we select. For example, the information provided in Figure 2 may also be found in Appendix E, pages 7, 8 and 9.

### 3.11. COVID-19

COVID-19 “stay-at-home” orders and other directives resulted in a decline in traffic in 2020. We expect the pandemic to affect traffic levels<sup>12</sup> in varying degrees - likely through the end of 2021 or beyond.

#### Trend Rates

The trend rates that we present in this report are intended to measure the rate of change in loss cost experience without influence of COVID-19.

Therefore, we exclude the 2020-1 and 2020-2 observations from our selected models for the coverages experiencing a significant change in claim costs as a result of COVID-19. We find severity has been unaffected by COVID-19. In the case of frequency, we observe a significant decrease in the observation for the accident benefits, collision and comprehensive coverages; although not for 2020-2 for comprehensive. We do not observe a significant reduction in reported frequency for the bodily injury, property damage and all perils coverages. This may be due to the limited volume of claim counts, high degree of variability for these coverages and, for property damage, the introduction of DCPD.

In Section 5, we further consider the impact of COVID-19 on 2020 commercial vehicle claims costs.

#### Application of Trend Rates

For those rating programs intended to be effective once COVID-19 has no impact on future claims costs, the historical loss cost data (to which these trend rates will apply to) should be adjusted to remove any impact of COVID-19.<sup>13</sup>

For those rating programs intended to be in effect while COVID-19 continues to impact claims costs, the historical loss cost data (to which these trend rates will apply to) should be (i) adjusted to fully remove

---

<sup>12</sup> The future effect of the pandemic on traffic is highly uncertain. There may be reduced traffic due to continued work from home flexibility or increased traffic due to reduced reliance on public transit in favour of personal vehicles.

<sup>13</sup> An alternative is to assign zero weight to the accident year/period data distorted by COVID-19.

any impact of COVID-19 and (ii) then adjusted to the degree COVID-19 is expected to impact claims costs during<sup>14</sup> the proposed rating program.

---

<sup>14</sup> This adjustment should consider what proportion of the policy year loss experience will be impacted by COVID-19.



## 4. OLIVER WYMAN SELECTED TREND RATES

### 4.1. Bodily Injury

In Figure 1, we present our estimated loss cost (average claim cost per vehicle), average severity (average claim cost per claim), and frequency rate (average claim incidence rate) over the period 2001-2 through 2020-2. We include a comparison to the estimated values used in our prior report and observe that the estimates have not changed significantly.

**Figure 1: Bodily Injury – Observed Loss Cost Experience**

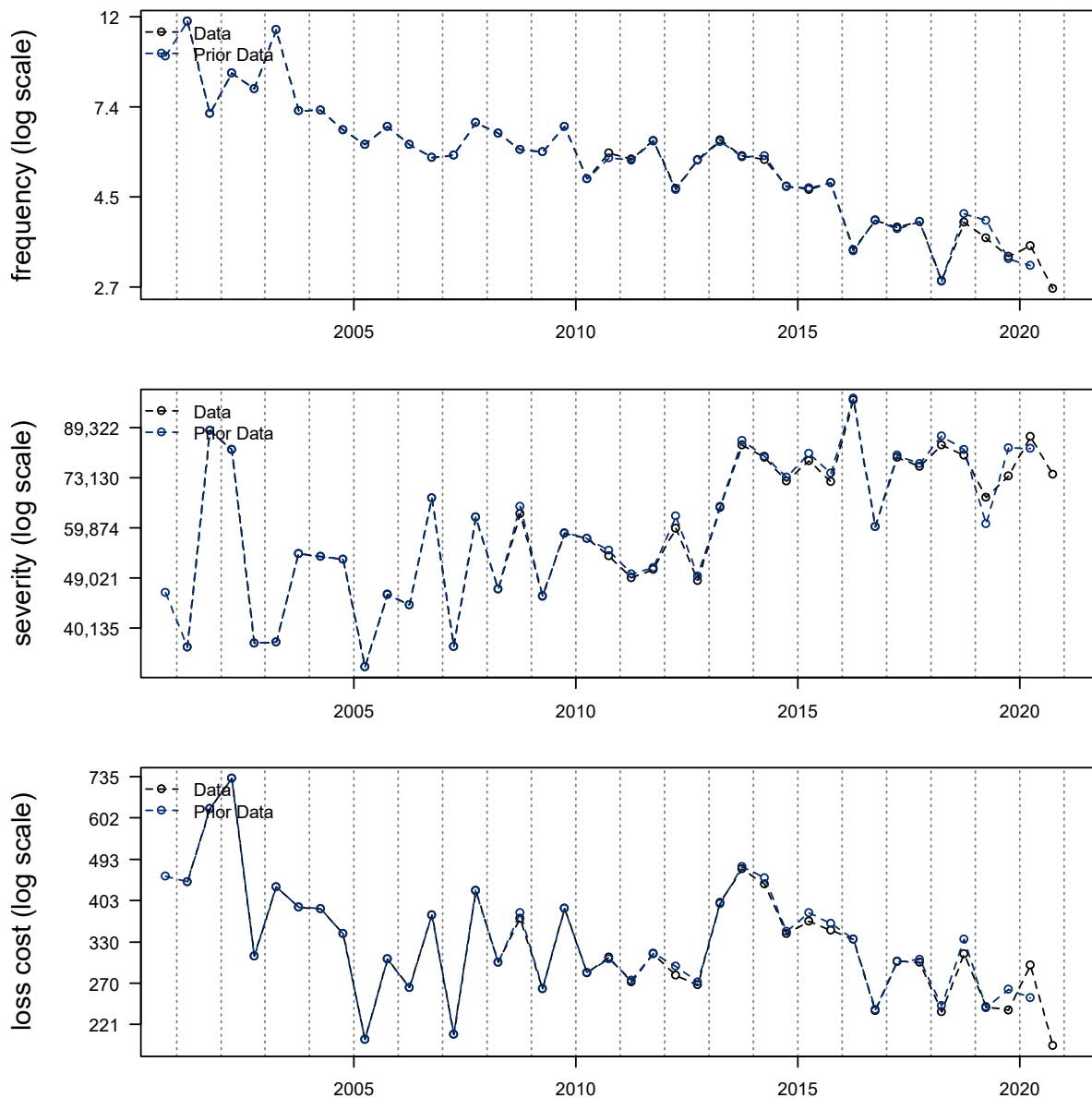

A review of the historical data points (as depicted in Figure 1) shows that subject to variability:

- Frequency experienced a declining trend since 2003, with a steeper decline after 2013. We also observe a downward spike at 2018-1. We note there is no apparent COVID-19 impact.
- Severity has exhibited a somewhat flat trend between 2006 and 2012, then rising in 2013, then a somewhat flat trend thereafter, except for the upward spike in 2016-1.
- Loss cost experienced a flat trend between 2006 and 2012, then rising in 2013, followed by a declining pattern. Loss cost has been highly volatile over the bulk of the experience period.

The estimated severity, frequency, and loss cost trends, associated adjusted R-squared values, and *p*-values, over various trend measurement periods, with and without a seasonality parameter and a scalar parameter at 2013-1 are presented in Appendix E. We begin our review at 2005-1, as legislation enacted for claims occurring on or after August 1, 2004 introduced a \$2,500 deductible to all bodily injury tort claims.

In Figure 2 we present a heatmap of indicated severity trends beginning 2005-1 through 2010-2, ending 2020-2, 2020-1 and 2019-2, with time and a 2013-1 scalar parameter included in the model.

**Figure 2: Bodily Injury - Severity Heatmap (Time & 2013-1 Scalar)**



- The trend rates beginning 2005-2 through 2010-2 generally fall within the range of -1.0% to +1.0% with moderate adjusted R-squared values and *p*-values that are generally significant for the level change, but not significant for time. The 2013 scalar parameter clusters around +40%.

Due to the insignificant time parameters, we select a severity trend rate of 0.0%, with a scalar level change of +40% at January 1, 2013.

In Figure 3 we present a heatmap of indicated frequency trends beginning 2005-1 through 2010-2, ending 2019-2 and 2019-1, with only a time parameter included in the model. We exclude the 2020-1 and 2020-2 observations from consideration to limit any potential influence of the COVID-19 pandemic on the indicated trend rate.

**Figure 3: Bodily Injury - Frequency Heatmap (Time)**

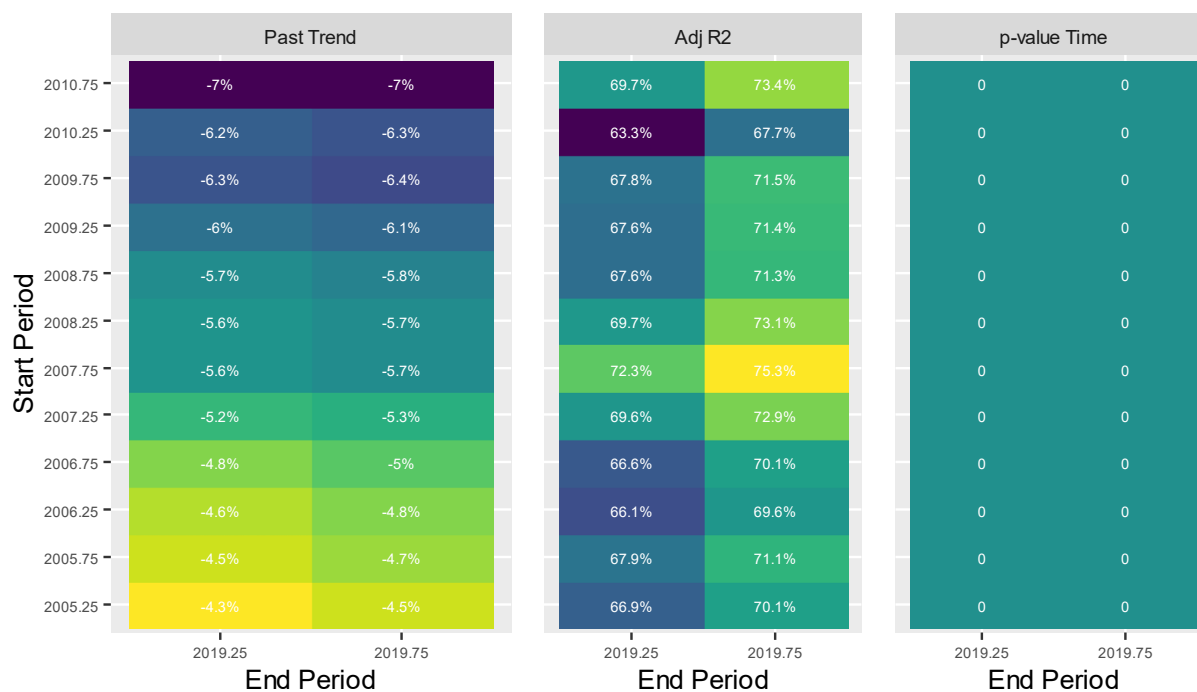

- The trend rates generally fall in the range of -4.5% to -7.0%, with a tighter clustering for those beginning 2005-1 through to 2008-2 near -5%, with moderate adjusted R-squared values and significant *p*-values for time.
- We also observe the models with the shorter experience periods generally have more negative indicated trend rates.

Considering the variability in frequency and the tighter clustering of measured trend rates for those beginning 2005-1 through to 2008-2, we continue to base our selected trend on these measured trends over these time periods and select a frequency trend rate of -5.0%.

We, therefore, select a past loss cost trend of -5.0% (rounded), with a scalar level change of +40% at January 1, 2013; the same as our prior review.

At this time, we do not consider there to be conclusive evidence that the future trend rate should be different than our selected past trend rate; and, therefore, select a future trend rate the same as the past, -5.0%.

## 4.2. Property Damage (including DCPD)

In Figure 4, we present our estimated loss cost (average claim cost per vehicle), average severity (average claim cost per claim), and frequency rate (average claim incidence rate) over the period 2001-1

through 2020-2. We include a comparison to the estimated values used in our prior report and observe that the 2020-1 loss cost estimate has decreased significantly.

**Figure 4: Property Damage – Observed Loss Cost Experience**

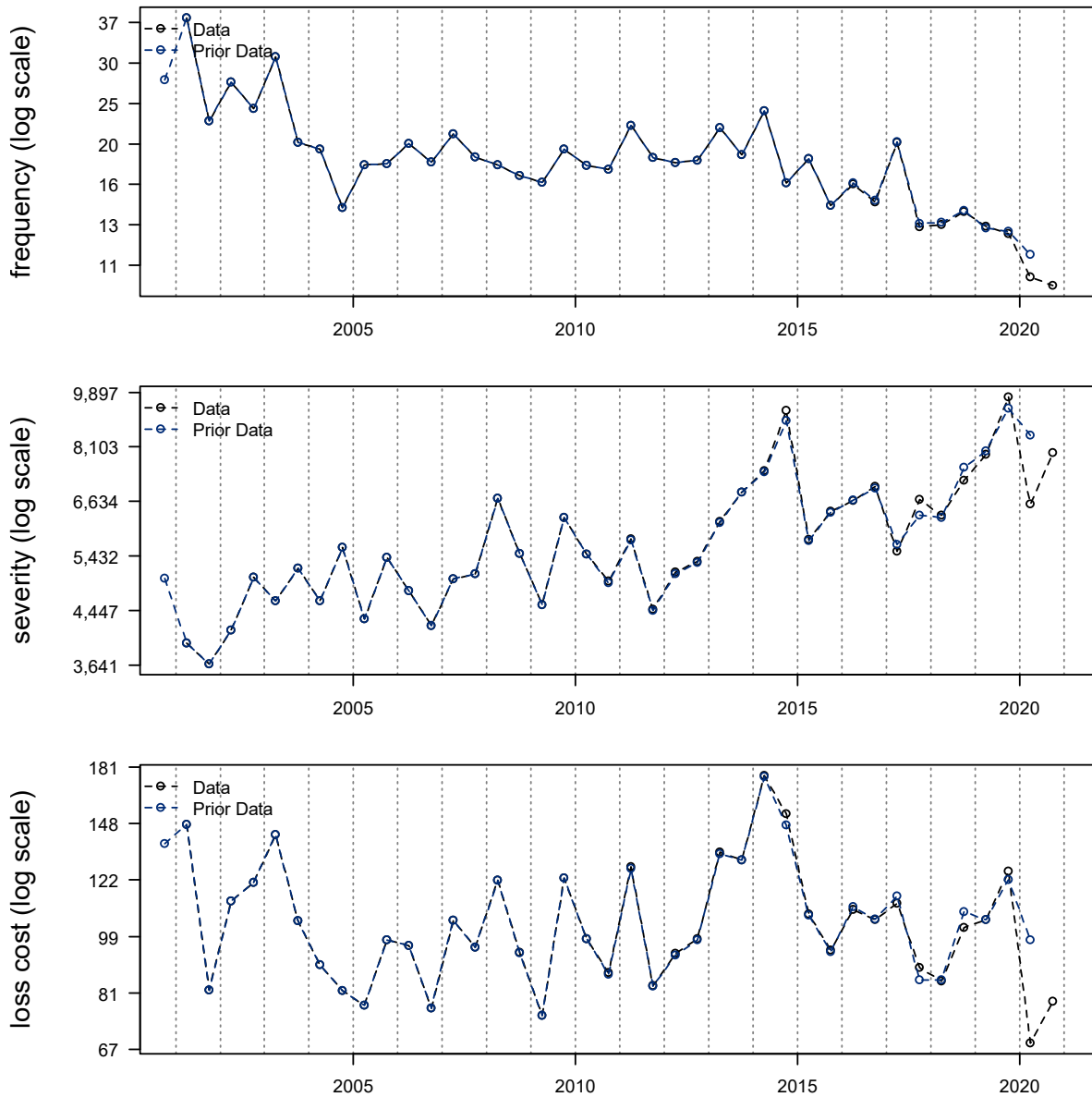

A review of the historical data points (as depicted in Figure 4) shows that subject to variability:

- Frequency exhibited a relatively flat pattern between 2004 and 2014, and thereafter began to decline. We observe a modest decrease during 2020 coincident with the COVID-19 pandemic.
- Severity has exhibited an upward trend since 2006/2007, with a pronounced increase between 2011 and 2014.

- Loss cost, other than the large spike in 2014, and subject to variability, appears relatively flat since 2008. We observe a decrease during 2020 coincident with the COVID-19 pandemic.

The estimated severity, frequency, and loss cost trends, associated adjusted R-squared values, and *p*-values, over various trend measurement periods, with and without a seasonality parameter and the 2014-1 and 2014-2 observations are presented in Appendix E.

In Figure 5 we present a heatmap of indicated severity trends beginning 2003-1 through 2011-2, ending 2020-2 and 2020-1, excluding 2014-1 and 2014-2, with only a time parameter included in the model.

**Figure 5: Property Damage - Severity Heatmap (Time; Excluding 2014-1 & 2014-2)**

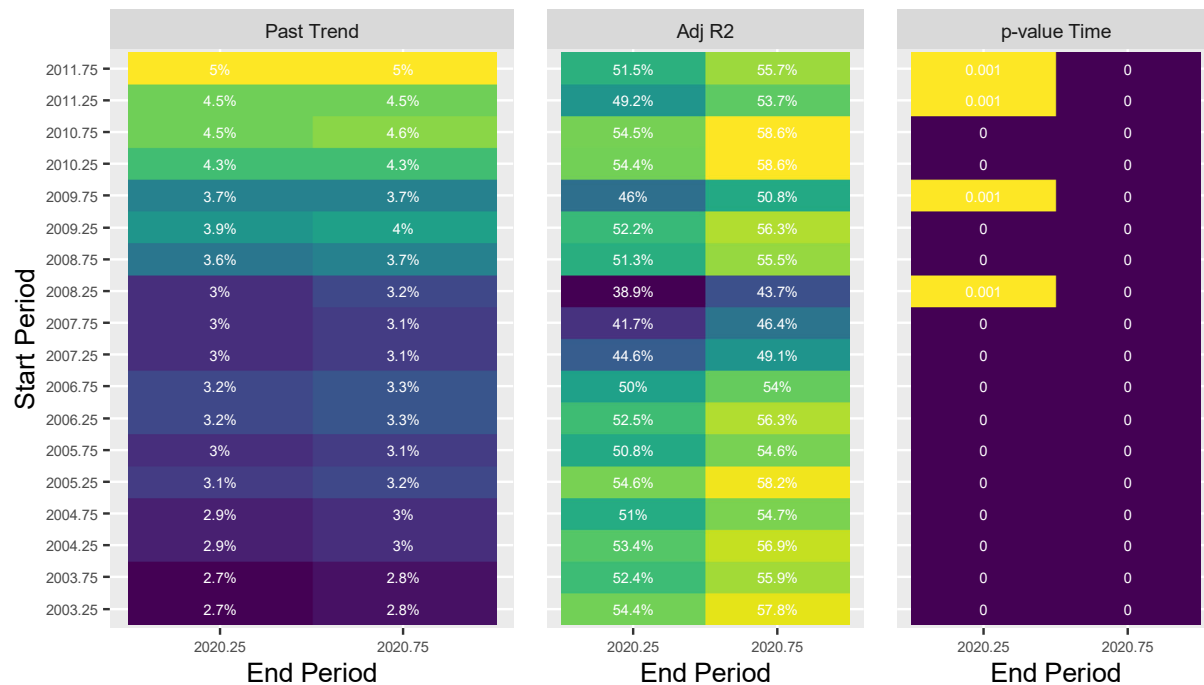

- The trend rates with experience periods beginning 2003-1 through 2008-1 generally fall in the range of +2.5% to +3.5% with moderate adjusted R-squared values and significant *p*-values for time.
- The measured trends begin to change beginning in 2008-2 to 2011-2, exhibit more variability (ranging from +3.5% to +5.0%) and have slightly higher adjusted R-squared values and significant *p*-values for time.

We select a severity trend rate of +3.5% which considers the variability in the longer-term trends as well as more recent trends.

In Figure 6 we present a heatmap of indicated frequency trends beginning 2003-1 through 2014-2, ending 2019-2 and 2019-1, with time and seasonality parameters included in the model. We exclude the unusually low 2020-1 and 2020-2 observations that are coincident with the COVID-19 pandemic.

Figure 6: Property Damage - Frequency Heatmap (Time & Seasonality)

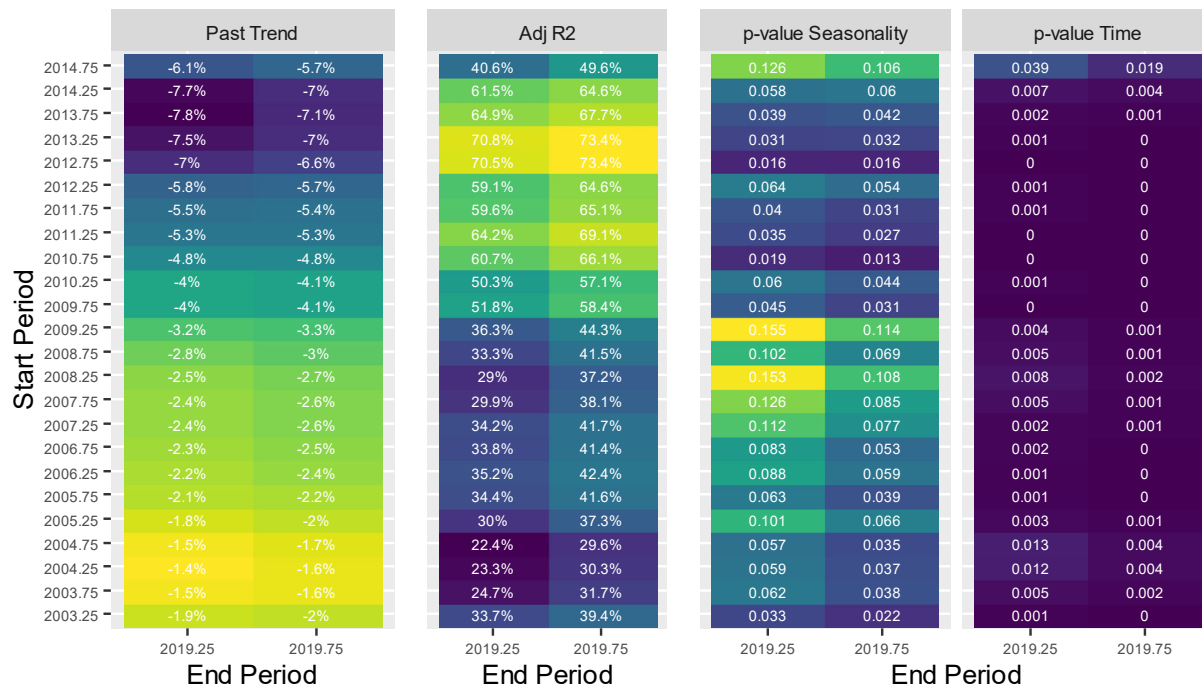

- The trend rates with experience periods beginning 2003-1 through 2009-1 generally fall in the range of -1.5% to -3.0% with low adjusted R-squared values and significant  $p$ -values for time only.
- Due to the continued sharp decline in frequency in 2014-2 through 2020-1, the measured trends with experience periods beginning 2009-2 through 2014-1 are much lower (larger negative) in the range of -4.0% to -8.0% and have moderate adjusted R-squared values and significant  $p$ -values for time and seasonality.

Considering the variability in frequency, we continue to give weight to the indicated trend rates aligned with our selected severity trend rate with significant  $p$ -values, the periods beginning 2009-2 to 2011-2, and select a frequency trend rate -4.0%.

We, therefore, select a past and future loss cost trend of -0.5% (rounded).

### 4.3. Accident Benefits

In Figure 7, we present our estimated loss cost (average claim cost per vehicle), average severity (average claim cost per claim), and frequency rate (average claim incidence rate) over the period 2001-1 through 2020-2. We include a comparison to the estimated values used in our prior report and observe that the 2020-1 loss cost estimate has increased slightly.

Figure 7: Accident Benefits – Observed Loss Cost Experience

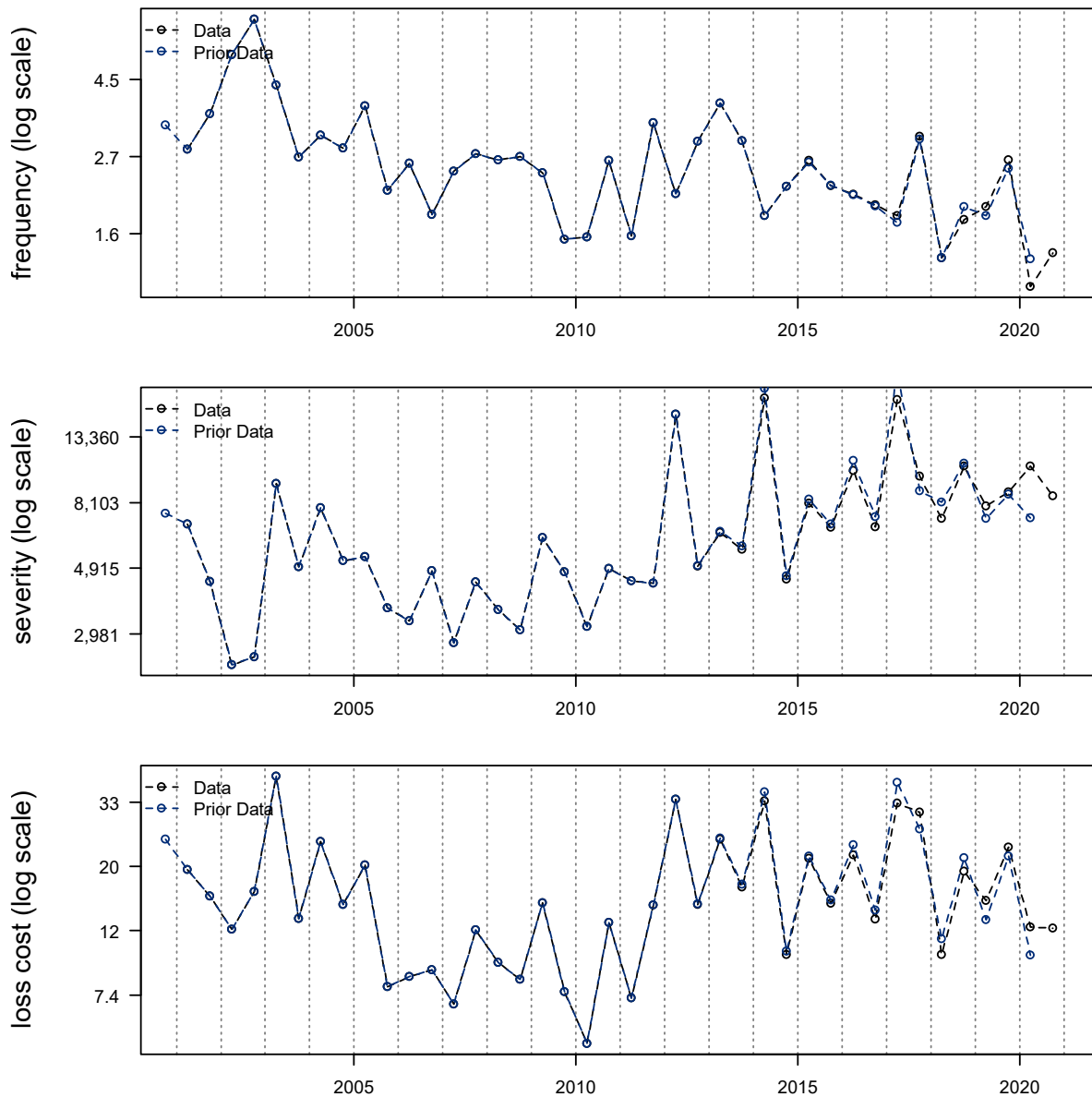

A review of the historical data points (as depicted in Figure 7) shows that subject to considerable variability:

- Frequency exhibited considerable variability and a slightly decreasing trend since 2013. We observe a decrease during 2020 coincident with the COVID-19 pandemic.
- Severity has been increasing since 2006, including rather large spikes in 2012-1, 2014-1, and 2017-1.
- Following a relatively flat period between 2006 and 2011, the loss cost increased to a higher level, with frequent spikes. We observe a modest decrease during 2020 coincident with the COVID-19

pandemic where the larger decrease for frequency is somewhat offset by the smaller severity increase.

The estimated severity, frequency, and loss cost trends, associated adjusted R-squared values, and *p*-values, over various trend measurement periods, with and without a seasonality parameter and the 2012-1, 2014-1, and 2017-1 observations are presented in Appendix E.

In Figure 8 we present a heatmap of indicated severity trends beginning 2006-1 through 2015-2, ending 2020-2 and 2020-1, excluding 2012-1, 2014-1 and 2017-1, with only a time parameter included in the model.

**Figure 8: Accident Benefits - Severity Heatmap (Time; Excluding 2012-1, 2014-1 & 2017-1)**

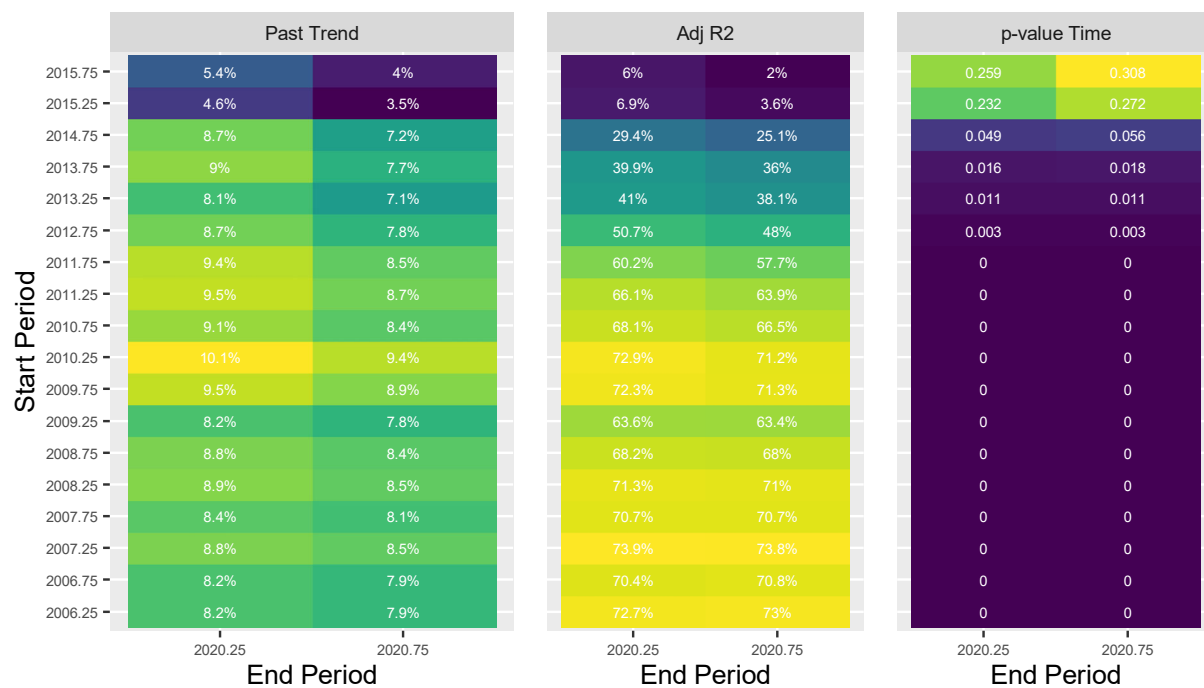

- The trend rates beginning 2006-1 through 2013-1 generally fall in the range of +7.5% to +10.0% with moderate adjusted R-squared values and significant *p*-values for time.
- Due to the recent flattening, the trend rates beginning 2014-2 through 2015-2 have lower indicated trend rates, but *p*-values that are insignificant for time and low adjusted R-squared values.

In Figure 9 we present a heatmap of indicated frequency trends beginning 2006-1 through 2011-2, ending 2019-2 and 2019-1, with only a time parameter included in the model. We exclude the 2020-1 and 2020-2 observations from consideration to limit any influence of the COVID-19 pandemic on the indicated trend rate.



Figure 9: Accident Benefits - Frequency Heatmap (Time)

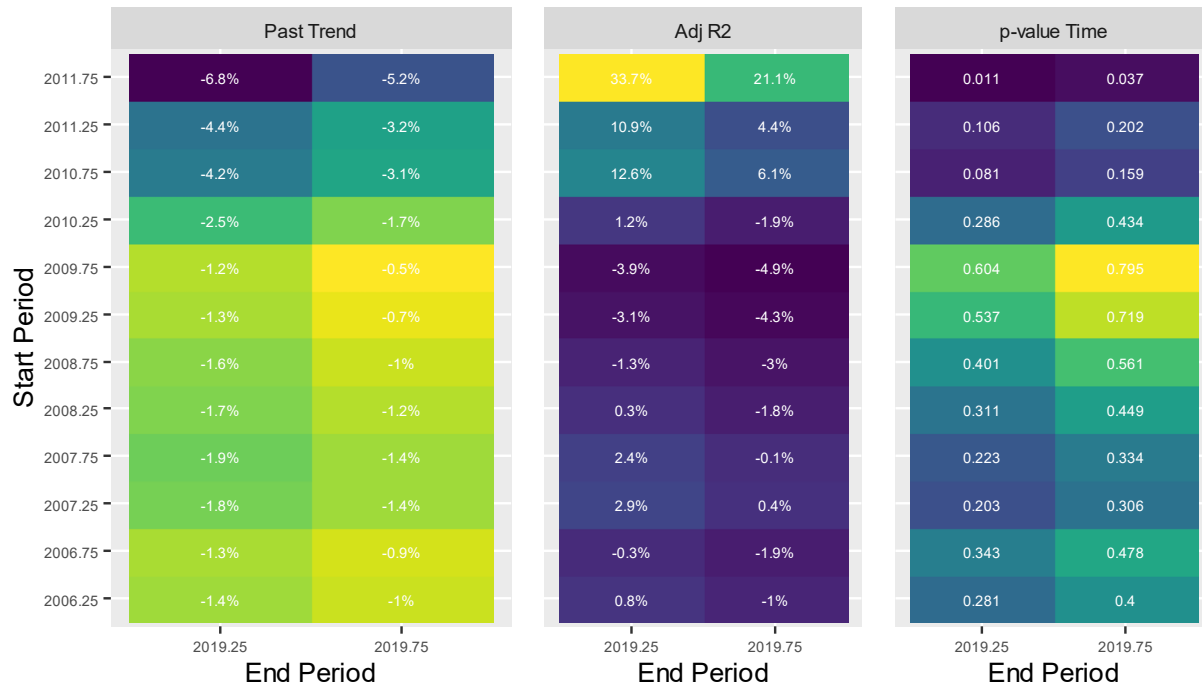

- The trend rates generally have very low adjusted R-squared values and  $p$ -values that generally are not significant for time.

Considering the weak frequency statistics, we also consider the loss cost data directly.

In Figure 10 we present a heatmap of indicated loss trends beginning 2006-1 through 2015-2, ending 2019-2 and 2019-1, excluding 2012-1, 2014-1 and 2017-1, with only a time parameter included in the model. We exclude the 2020-1 and 2020-2 observations from consideration to limit any influence of the COVID-19 pandemic on the indicated trend rate.

Figure 10: Accident Benefits – Loss Cost Heatmap (Time; Excluding 2012-1, 2014-1 & 2017-1)



- The trend rates beginning 2006-1 through 2009-1 generally cluster around +7.0% to +7.5% with low adjusted R-squared values and significant *p*-values for time.
- Due to the recent flattening, the trend rates with shorter experience periods have much lower indicated trend rates, *p*-values that are insignificant for time, and very low adjusted R-squared values.

The combination of the separate severity trends and frequency trends beginning 2006-1 to 2009-1 would support a +7.0% loss cost trend that is consistent with loss cost trend findings in Figure 10: Accident Benefits – Loss Cost Heatmap (Time; Excluding 2012-1, 2014-1 & 2017-1) for the same time period. However, excluding the spike in severity at 2017-1, since 2015, we see evidence of a flattening of the severity (and loss cost) trend rates. We, therefore, select a past and future loss cost trend of +6.0%, the same as our prior selection.

#### 4.4. Uninsured Auto

Due to insufficient data, we select the same past and future loss cost trend rate as we do for accident benefits, +6.0%.

#### 4.5. Collision

In Figure 11, we present our estimated loss cost (average claim cost per vehicle), average severity (average claim cost per claim), and frequency rate (average claim incidence rate) over the period 2001-1 through 2020-2. We include a comparison to the estimated values used in our prior report and observe that the 2020-1 frequency and loss cost estimates are modestly lower.

Figure 11: Collision – Observed Loss Cost Experience

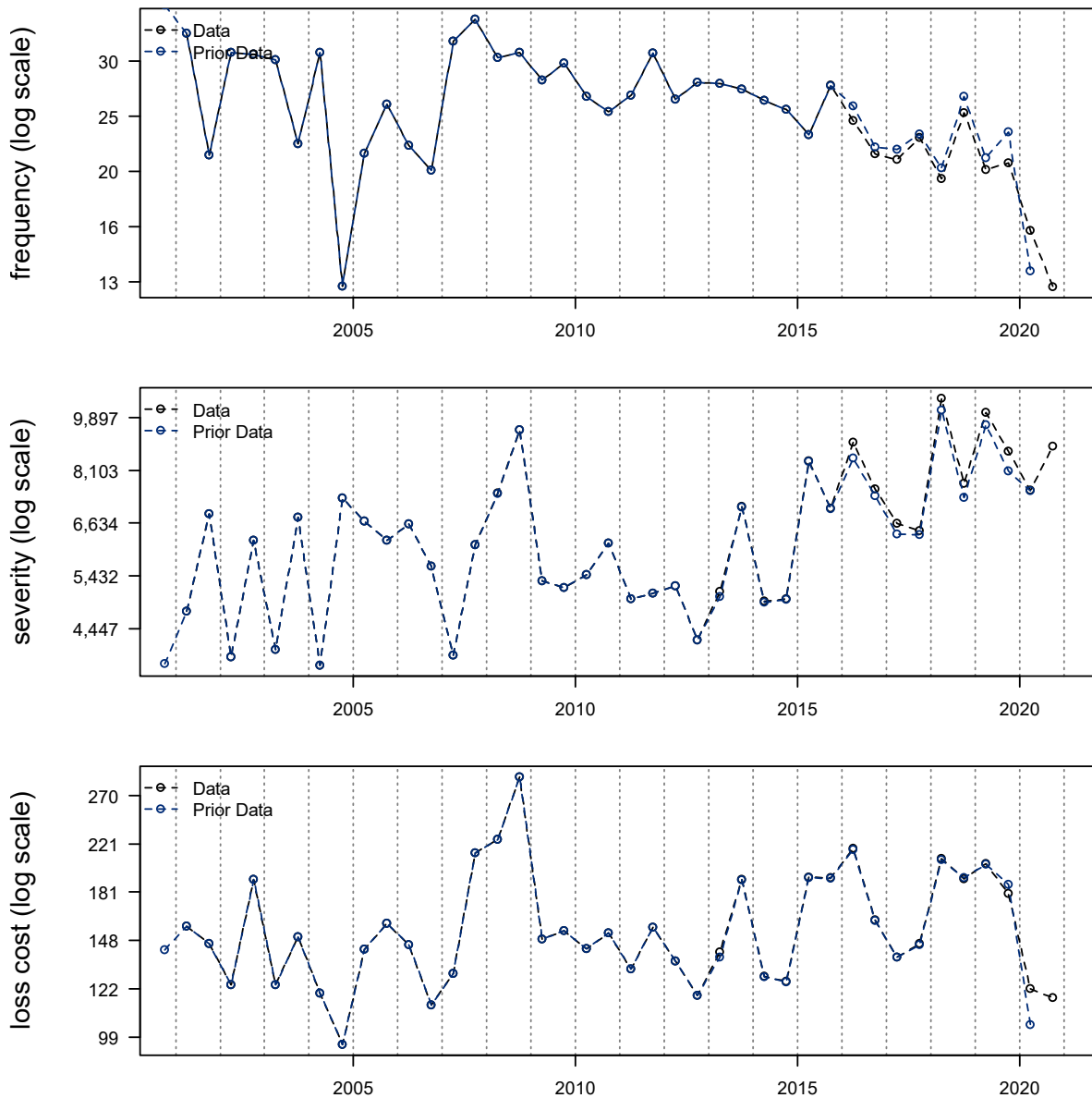

A review of the historical data points (as depicted in Figure 11) shows that subject to considerable variability:

- Frequency has been decreasing since 2007. We observe a large decrease during 2020 coincident with the COVID-19 pandemic.
- Following a period of high volatility, severity began to increase around 2010, including rather large spikes in 2013-2, 2015-1, and 2017-1.

- Subject to considerable variability and spikes, loss cost has generally exhibited a somewhat positive trend pattern since 2010. We observe a large decrease during 2020 coincident with the COVID-19 pandemic.

The estimated severity, frequency, and loss cost trends, associated adjusted R-squared values, and *p*-values, over various trend measurement periods, with and without a seasonality parameter and the 2018-2 observations are presented in Appendix E.

In Figure 12 we present a heatmap of indicated severity trends beginning 2009-1 through 2014-2, ending 2020-2 and 2020-1, with only a time parameter included in the model.

**Figure 12: Collision - Severity Heatmap (Time)**

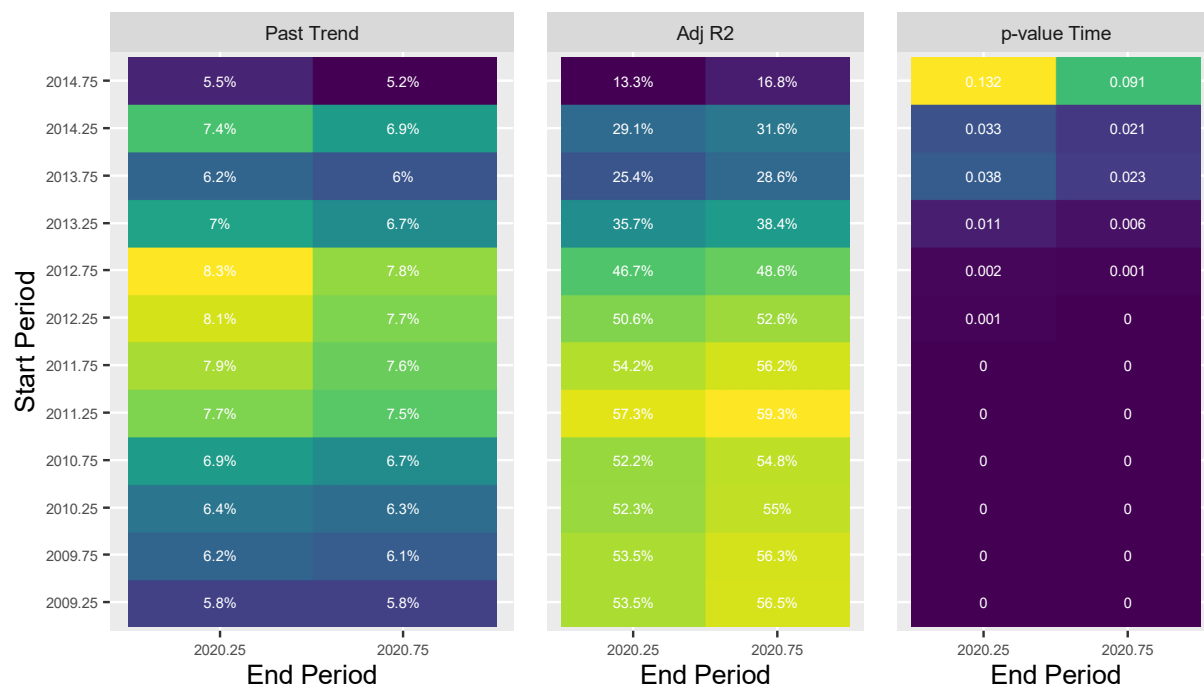

- The trend rates generally fall in the range of +5.5% to +8.5% with moderate adjusted R-squared values and significant *p*-values for time.
- The models with the highest adjusted R-squared values are those with experience periods beginning 2011-1 and 2011-2, with the trend rate clustering around +7.5% to +8.0%.

We select a severity trend rate of +7.5%.

In Figure 13 we present a heatmap of indicated frequency trends beginning 2009-1 through 2014-2, ending 2019-2 and 2019-1, excluding 2018-2, with only a time parameter included in the model.

**Figure 13: Collision - Frequency Heatmap (Time; Excluding 2018-2)**



- The trend rates generally fall in the range of -3.5% to -5.5% with moderate adjusted R-squared values and significant  $p$ -values for time.
- The models with the highest adjusted R-squared values are those with experience periods beginning 2011-1 to 2013-1 and have trend rates that cluster around -4.5% to -5.0%.

We select a frequency trend rate of -4.5%.

We, therefore, select a past and future loss cost trend of +3.0% (rounded).

#### 4.6. Comprehensive

In Figure 14, we present our estimated loss cost (average claim cost per vehicle), average severity (average claim cost per claim), and frequency rate (average claim incidence rate) over the period 2001-1 through 2020-2. We include a comparison to the estimated values used in our prior report and observe that the 2020-1 severity and loss cost estimates have decreased.

Figure 14: Comprehensive – Observed Loss Cost Experience

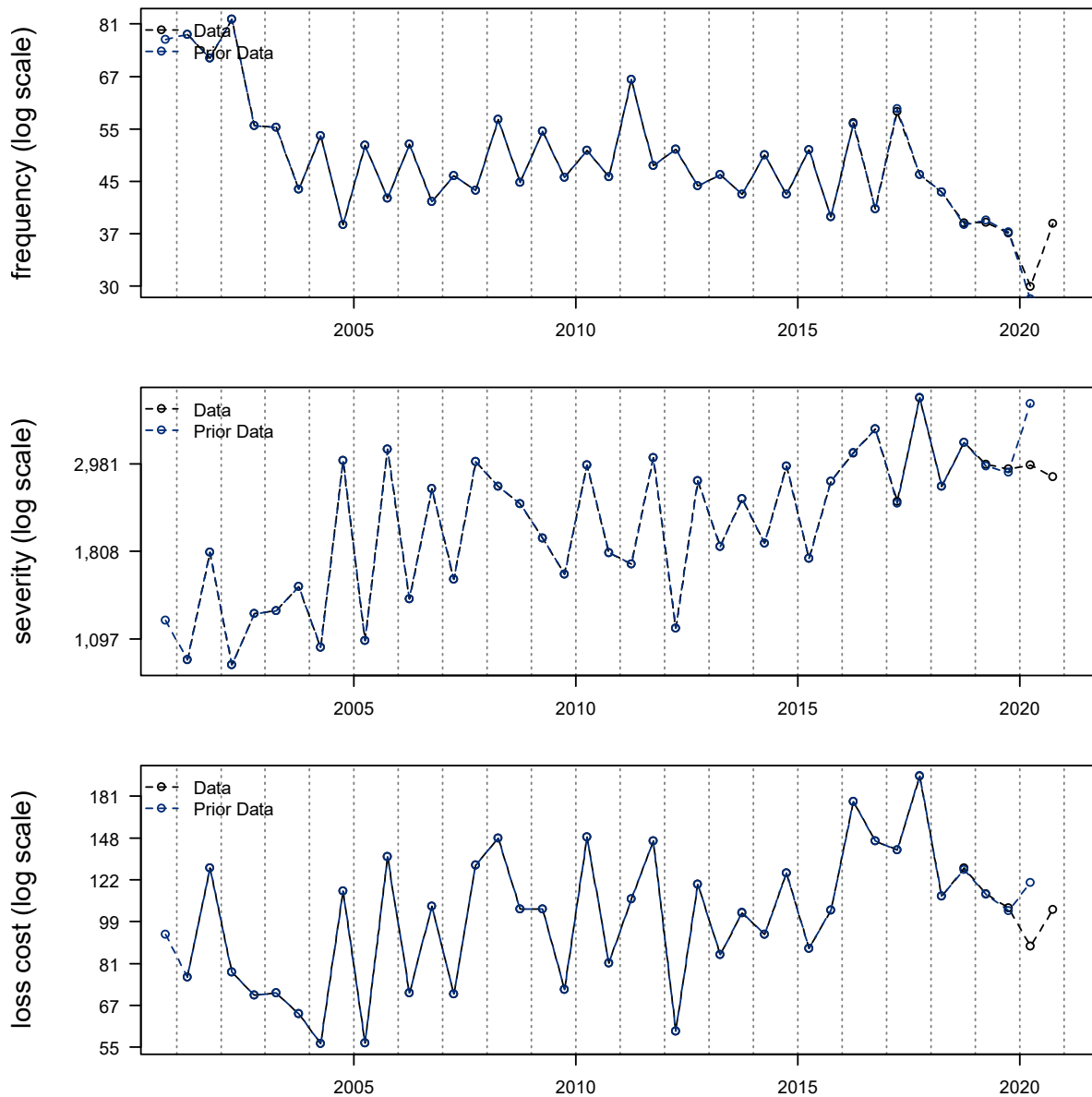

A review of the historical data points (as depicted in Figure 14) shows that subject to considerable variability:

- Frequency has exhibited a generally flat trend pattern since 2004 (subject to seasonality), except for a recent decline. We observe a large downward spike at 2020-1 coincident with the COVID-19 pandemic.
- Severity has exhibited a volatile positive trend pattern.
- Loss cost has exhibited a slight upward trend pattern since 2004, until a sharp increase in 2016 and 2017, followed by a sharp decrease in 2018 and 2019.

The estimated severity, frequency, and loss cost trends, associated adjusted R-squared values, and  $p$ -values, over various trend measurement periods, with and without a seasonality parameter are presented in Appendix E.

In Figure 15 we present a heatmap of indicated severity trends beginning 2002-1 through 2012-2, ending 2020-1 and 2020-2, with time and seasonality parameters included in the model.

**Figure 15: Comprehensive - Severity Heatmap (Time & Seasonality)**

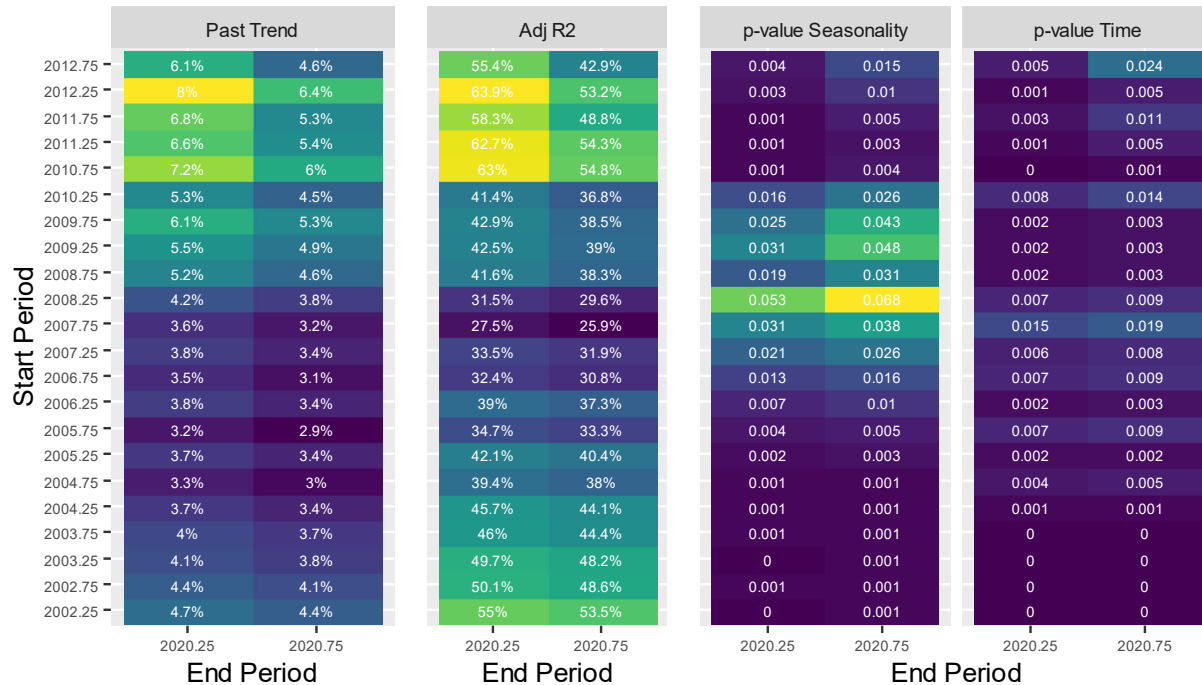

- The trend rates with experience periods beginning 2002-1 to 2008-1 generally range from +3.0% to +4.0% and those beginning 2008-2 to 2010-1 generally range around +4.5% to +6.5% - both with low to moderate adjusted R-squared values and significant  $p$ -values for time and seasonality.
- The trend rates with experience periods beginning 2010-2 to 2012-1 generally range from +5.5% to +8.0% with moderate (but higher) adjusted R-squared values and significant  $p$ -values for time and seasonality. We note these models may be influenced by the dip in 2012-1.

In light of the variability in severity, we continue to rely upon the measured trends over the longer time periods, but give some consideration to the trends based on the (shorter) more recent data, and select a severity trend rate +4.5%.

In Figure 16 we present a heatmap of indicated frequency trends beginning 2005-1 through 2011-2, ending 2019-2, and 2019-1, excluding 2020-1, with time and seasonality parameters included in the model.

**Figure 16: Comprehensive - Frequency Heatmap (Time & Seasonality)**

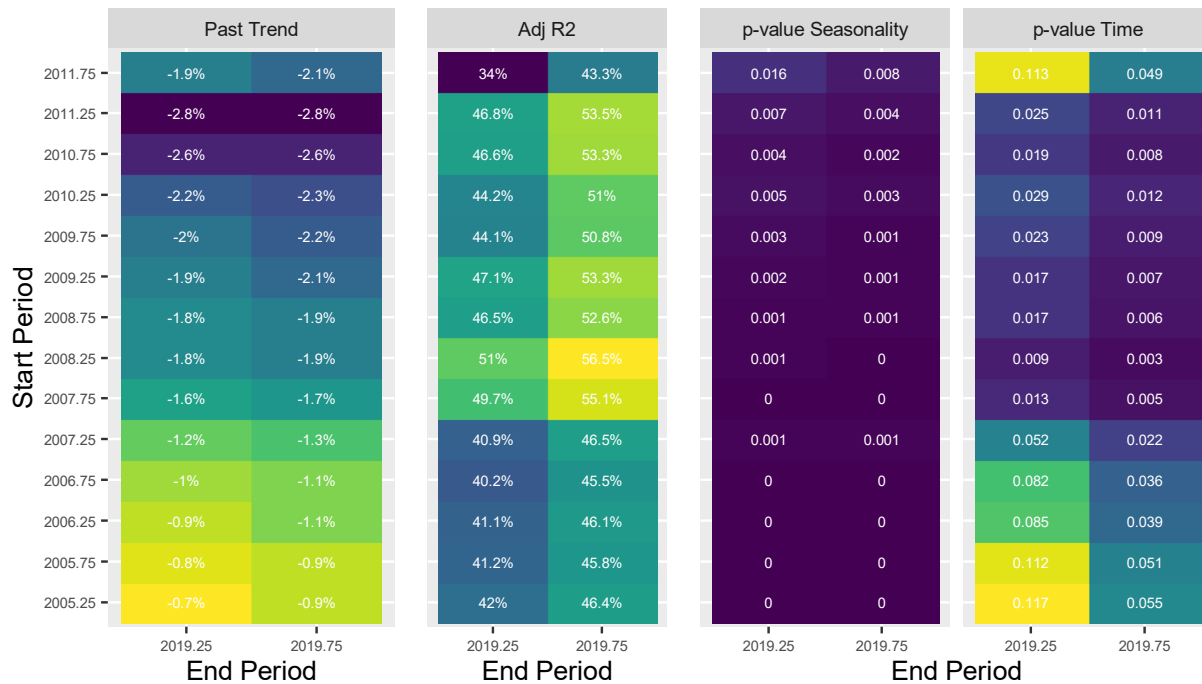

- The trend rates generally fall in the range of -1.0% to -3.0% with moderate adjusted R-squared value and generally significant  $p$ -values for seasonality and time.
- The models with experience periods ending 2019-2 are similar (slightly more negative) and are more likely to have significant  $p$ -values for time than those ending 2019-1.

Given the variability of the frequency data, like severity, we select a frequency trend rate of -1.5% based on the longer-term trend rates.

We therefore select a past and future loss cost trend of +3.0% (rounded).

#### 4.7. Specified Perils

Due to insufficient data, we select the same past and future loss cost trend rate as we do for comprehensive, +3.0%.

#### 4.8. All Perils

In Figure 17, we present our estimated loss cost (average claim cost per vehicle), average severity (average claim cost per claim), and frequency rate (average claim incidence rate) over the period 2001-1 through 2020-2. We include a comparison to the estimated values used in our prior report and observe that the estimates have not changed significantly.



Figure 17: All Perils – Observed Loss Cost Experience

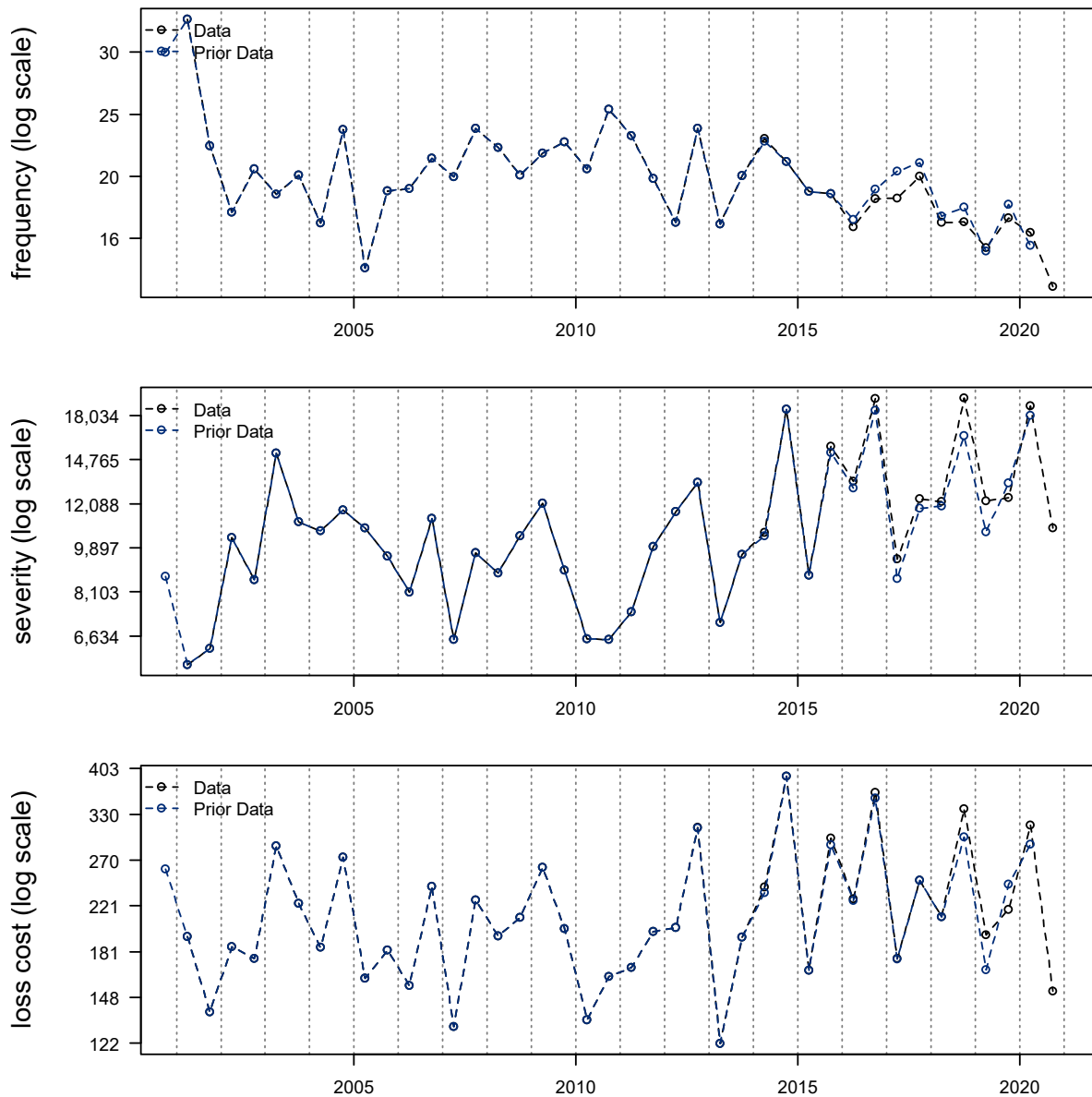

A review of the historical data points (as depicted in Figure 17) shows that subject to considerable variability:

- Frequency has exhibited a modest declining trend pattern.
- Severity has exhibited an increasing pattern since 2010.
- Loss cost has exhibited a trend pattern somewhat similar to that of severity.

The estimated severity, frequency, and loss cost trends, associated adjusted R-squared values, and  $p$ -values, over various trend measurement periods, with and without a seasonality parameter are presented in Appendix E.

In Figure 18 we present a heatmap of indicated severity trends beginning 2005-1 through 2010-2, ending 2020-2 and 2020-1, with time and seasonality parameters included in the model.

**Figure 18: All Perils - Severity Heatmap (Time & Seasonality)**

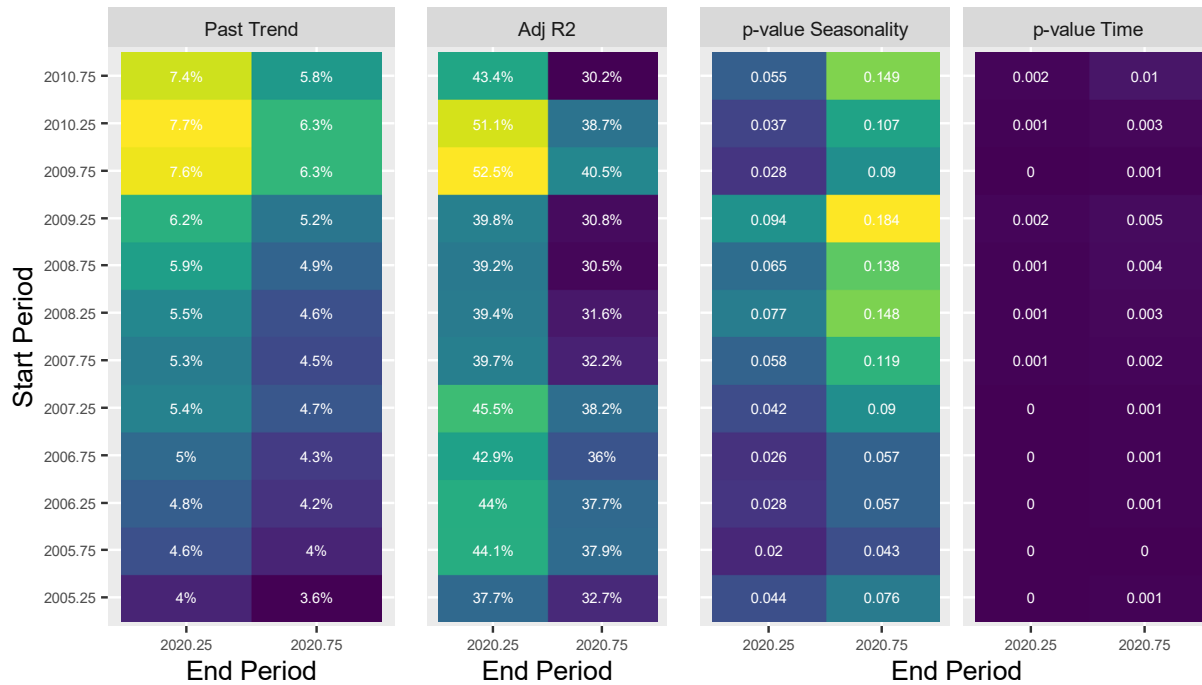

- The trend rates generally fall in the range of +3.5% to +7.5% with low to moderate adjusted R-squared values and significant  $p$ -values for time, and generally for seasonality for time periods ending 2020-1, but not 2020-2.
- The models with experience periods ending 2020-1 are generally higher than those ending 2020-2 due to the high 2020-1 observation.

Given the data volatility, we select a severity trend rate of +5.0% based on the clustering over the time frames beginning 2005 to 2008.

In Figure 19 we present a heatmap of indicated frequency trends beginning 2005-1 through 2010-2, ending 2019-2 and 2019-1, with only a time parameter included in the model. We exclude the 2020-1 and 2020-2 observations from consideration to limit any influence of the COVID-19 pandemic on the indicated trend rate.

Figure 19: All Perils - Frequency Heatmap (Time)



- The trend rates generally fall in the range of -3.0% to -1.0% with low to moderate adjusted R-squared values and significant *p*-values for time.

Given the data volatility and weaker statistics, we select a frequency trend rate of -2.0% based on the measured trends over a similar time frame as our severity trend rate selection.

We therefore select a past and future loss cost trend of +3.0% (rounded).

#### 4.9. Underinsured Motorist

For reasons of data volume and the nature of the coverage, we select as the past and future loss cost trend rate, the severity trend rate that approximately underlies our selected bodily injury severity trend rate, +0.0%.

#### 4.10. Summary - All Coverages

We summarize our trend analyses in Table 8.

**Table 8: Selected Loss Cost Trends**

Coverage	Past Loss Cost	Future Loss Cost
Bodily Injury*	-5.0%	-5.0%
Property Damage	-0.5%	-0.5%
Accident Benefits	+6.0%	+6.0%
Uninsured Auto	+6.0%	+6.0%
Collision	+3.0%	+3.0%
Comprehensive	+3.0%	+3.0%
Specified Perils	+3.0%	+3.0%
All Perils	+3.0%	+3.0%
Underinsured Motorist	+0.0%	+0.0%

\* A factor of 1.40 applies to loss costs prior to January 1, 2013.

We summarize our trend analyses as of June 30, 2020 in Table 9.

**Table 9: Prior Selected Loss Cost Trends**

Coverage	Past Loss Cost	Future Loss Cost
Bodily Injury	-5.0%	-5.0%
Property Damage	+0.0%	+0.0%
Accident Benefits	+6.0%	+6.0%
Uninsured Auto	+6.0%	+6.0%
Collision	+3.5%	+3.5%
Comprehensive	+3.0%	+3.0%
Specified Perils	+3.0%	+3.0%
All Perils	+2.0%	+2.0%
Underinsured Motorist	+0.0%	+0.0%

\* A factor of 1.40 applies to loss costs prior to January 1, 2013.

## 5. HISTORICAL COVID-19 IMPACT

In mid-March 2020 “stay-at-home” orders and other directives introduced to control the spread of COVID-19 dramatically reduced traffic in Newfoundland and Labrador and resulted in a steep decline in the claims frequency level. This is evident in the 2020-2 AUTO 7002 claim count experience reported for the first and second halves of 2020, as of December 31, 2020.

### 5.1. COVID-19 in 2020

Loss trend rates are annual rates of change that provide an understanding of how claims costs have changed in the past and are commonly used to extrapolate claim costs into the near future. In Section 4, we present multiple loss trend models by individual coverage which are used to determine the loss trend rates. The selected loss trend rates presented in Section 4 measure the rate of change in loss costs without the influence of COVID-19.

In order to isolate the impact of COVID-19 from the loss trend rate, we excluded the 2020-1 and 2020-2 observations from the presented models where a significant decrease in frequency (or loss cost) was present. However, this approach does not quantify the impact of COVID-19, instead it excludes the impact from consideration. In order to quantify the impact, we consider a model of the same form as those used to derive our selected trend rate *including* the 2020-1 and 2020-2 observation and, if significant<sup>15</sup>, additional (scalar) parameters which quantify the change in claims experience during 2020-1 and 2020-2. The resulting model has identical coefficients<sup>16</sup> (and trend rates) as the models we present in Section 4, but has the additional benefit of quantifying the decrease in frequency attributed to the pandemic.

In Appendix F, we present loss trend models analogous to those underlying our selected trend rates except that the models include the 2020-1 and 2020-2 observations and the additional scalar parameters.

At this time, accident half-year 2020-1 and 2020-2 are the only observations available (i.e., two data points) to measure the impact of COVID-19 on claims experience. The monthly impact of COVID-19 during 2020-1 is mixed; with January through mid-March unaffected by COVID-19, mid-March through April likely strongly affected, and May and June likely less affected. Although the full 2020-2 accident half-year is impacted by COVID-19, the severity of government-imposed restriction on mobility varied from month to month.<sup>17</sup>

In Table 10, we summarize the observed COVID-19 impact on 2020 commercial vehicle claims costs.

---

<sup>15</sup> Before inclusion of the COVID-19 parameter in our loss trend model, we first test the statistical significance for each of the separate frequency, severity and loss cost models. Parameters with p-value less than 5% are considered statistically significant.

<sup>16</sup> The fitted coefficients (and trend rates) are identical to an analogous model with an experience period ending 2019-2 and excluding the scalar parameters. The additional scalar parameters explain 100% of the variance observed in the 2020-1 and 2020-2 data points and removes their influence on the indicated trend rates.

<sup>17</sup> We assume the entire decrease in claims costs is associated with the COVID-19 pandemic. To the extent at which the introduction of DCPD resulted in a shift of claims from collision to property damage, the observed COVID-19 impact for property damage and collision may be understated and overstated, respectively.

**Table 10: Effect of COVID-19 on 2020 Claim Costs**

Coverage	COVID-19 Effect on Claim Costs	
	2020-1	2020-2
Bodily Injury	0%	0%
Property Damage	0%	0%
Accident Benefits <sup>18</sup>	0%	0%
Collision	-16%	-30%
Comprehensive	-33%	0%
All Perils	0%	0%

## 5.2. COVID-19 2020 Diagnostics

In Figure 20 through Figure 25, we plot the following triangle metrics as-of six-months for all coverages.

- Reported Frequency
- Reported Severity
- Reported Loss Cost
- Closed Claim Counts / Reported Claim Counts
- Total Paid Loss / Total Incurred Loss
- Case Reserve / Open Counts
- Paid Loss / Ultimate Loss
- Incurred Loss / Ultimate Loss

We focus on the change to these metrics between 2020 and prior accident half-years to better understand the impact COVID-19 has had on the reporting of claims and on the estimates of industry ultimate loss amounts<sup>19</sup> used in this report. We used these diagnostics to consider the impact COVID-19 may have had on the 2020-1 and 2020-2 ultimate estimates for each coverage; and therefore, our loss trend model design. We summarize our findings below:

- The accident benefits, collision, and comprehensive, coverages exhibit a significant reduction to reported frequency and a resulting reduction to reported loss cost (except for comprehensive) as of 6-months. We note comprehensive only experienced a modest decline in reported frequency during 2020-1.
- We do not observe a significant reduction in reported frequency or loss costs for the bodily injury, property damage and all perils coverages<sup>20</sup>. This may be due to the limited volume of claim counts and high degree of variability for these coverages. As well, the reforms for bodily injury and introduction of DCPD may be masking the impact (if any) of the pandemic on these two coverages.

<sup>18</sup> Although accident benefits frequency appears to have decreased during the pandemic, we are unable to measure the effect of COVID-19 due to the large variance in the observations.

<sup>19</sup> All reference to loss amounts include a provision for allocated loss adjustment expenses (ALAE).

<sup>20</sup> A modest decrease is observed for 2020-2 for all perils.

- We observe a reduction in the ratio of closed to reported counts for bodily injury during 2020-1 likely due to delays in settlement process as a result of reduced interaction between insurers and claimants.
- Considering the limited volume and historical volatility of all the coverages, the 2020 reported severity as of 6-months appears consistent with historical trends.

Figure 20: Bodily Injury – Triangle Diagnostics

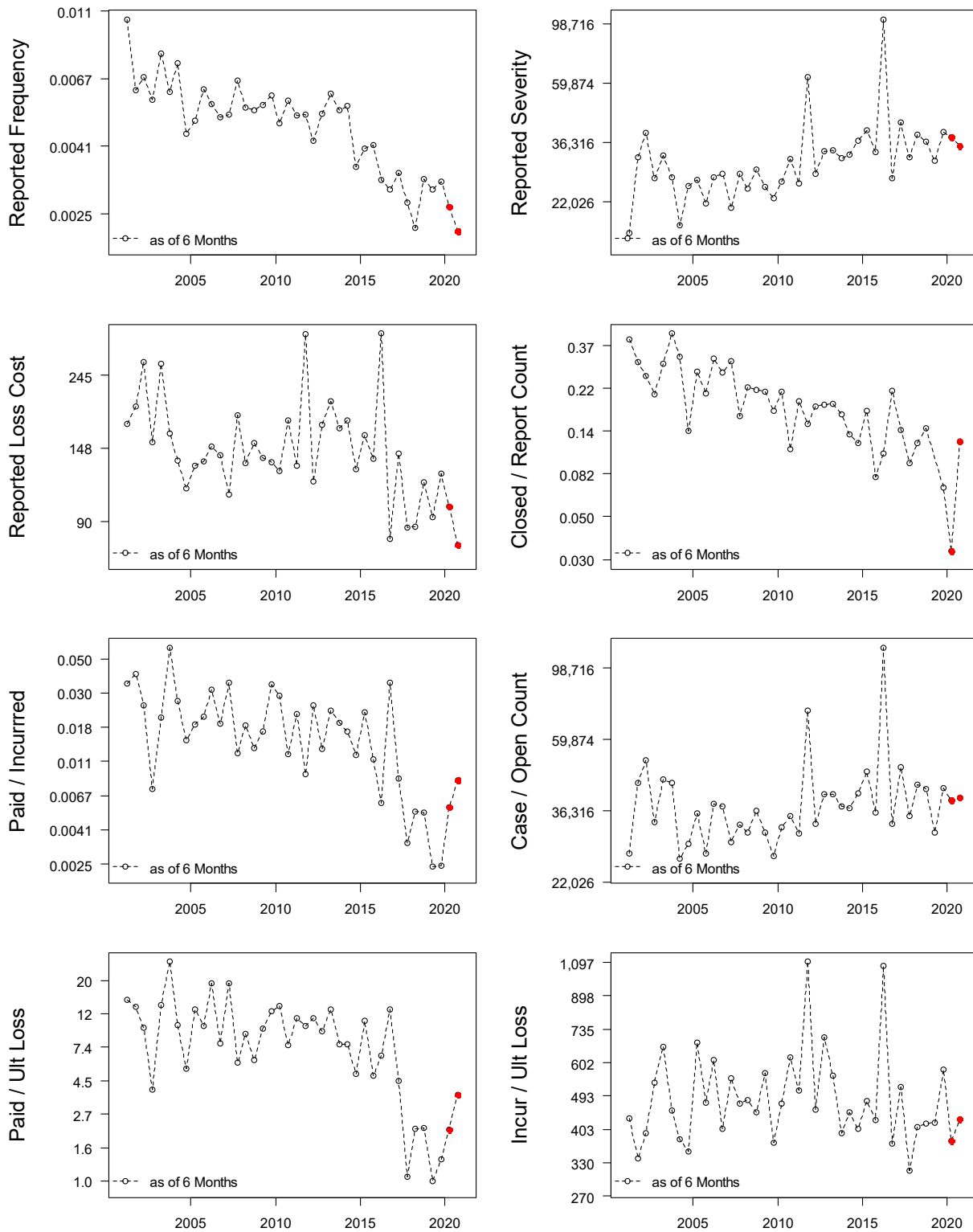



Figure 21: Property Damage – Triangle Diagnostics

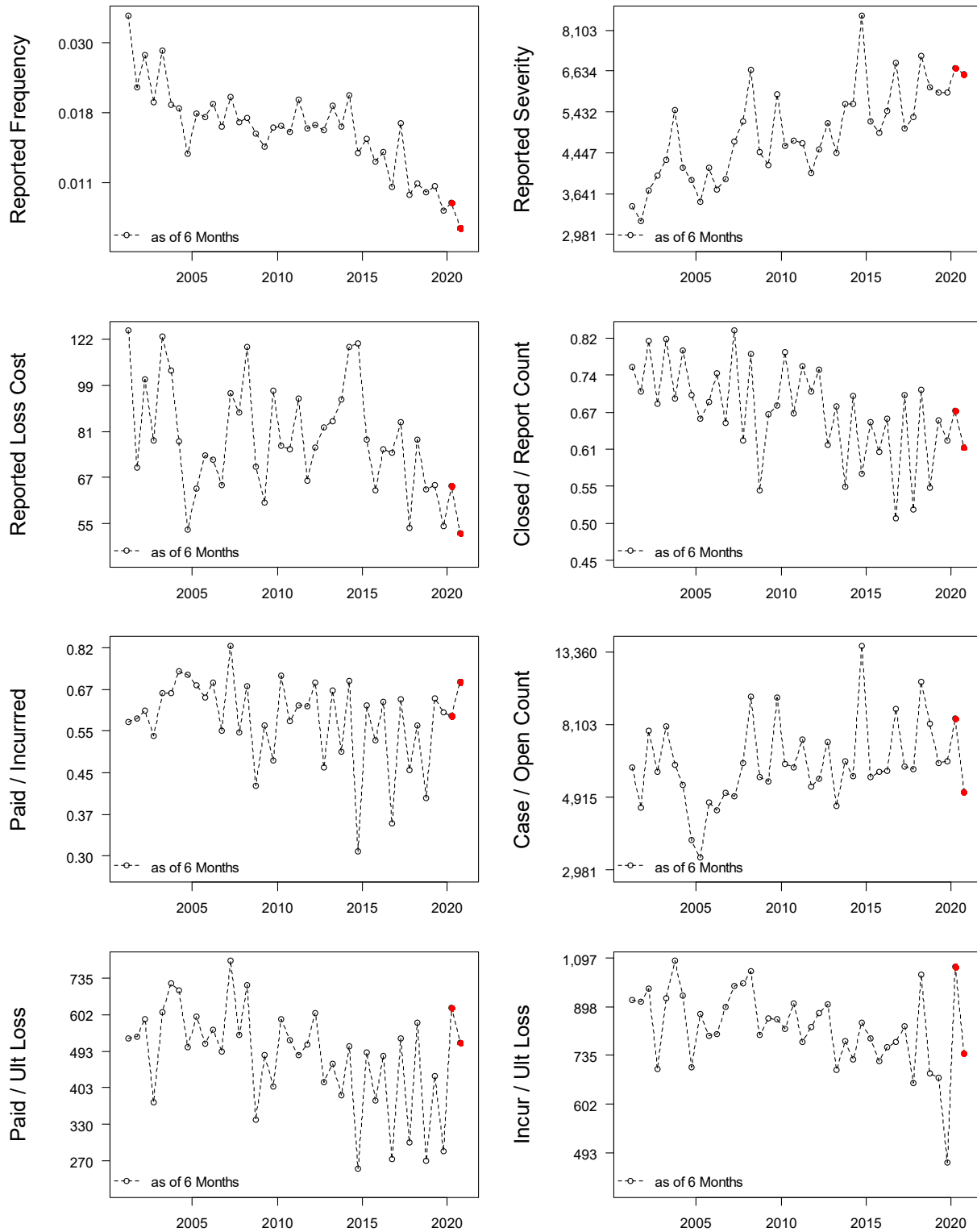

Figure 22: Accident Benefits – Total

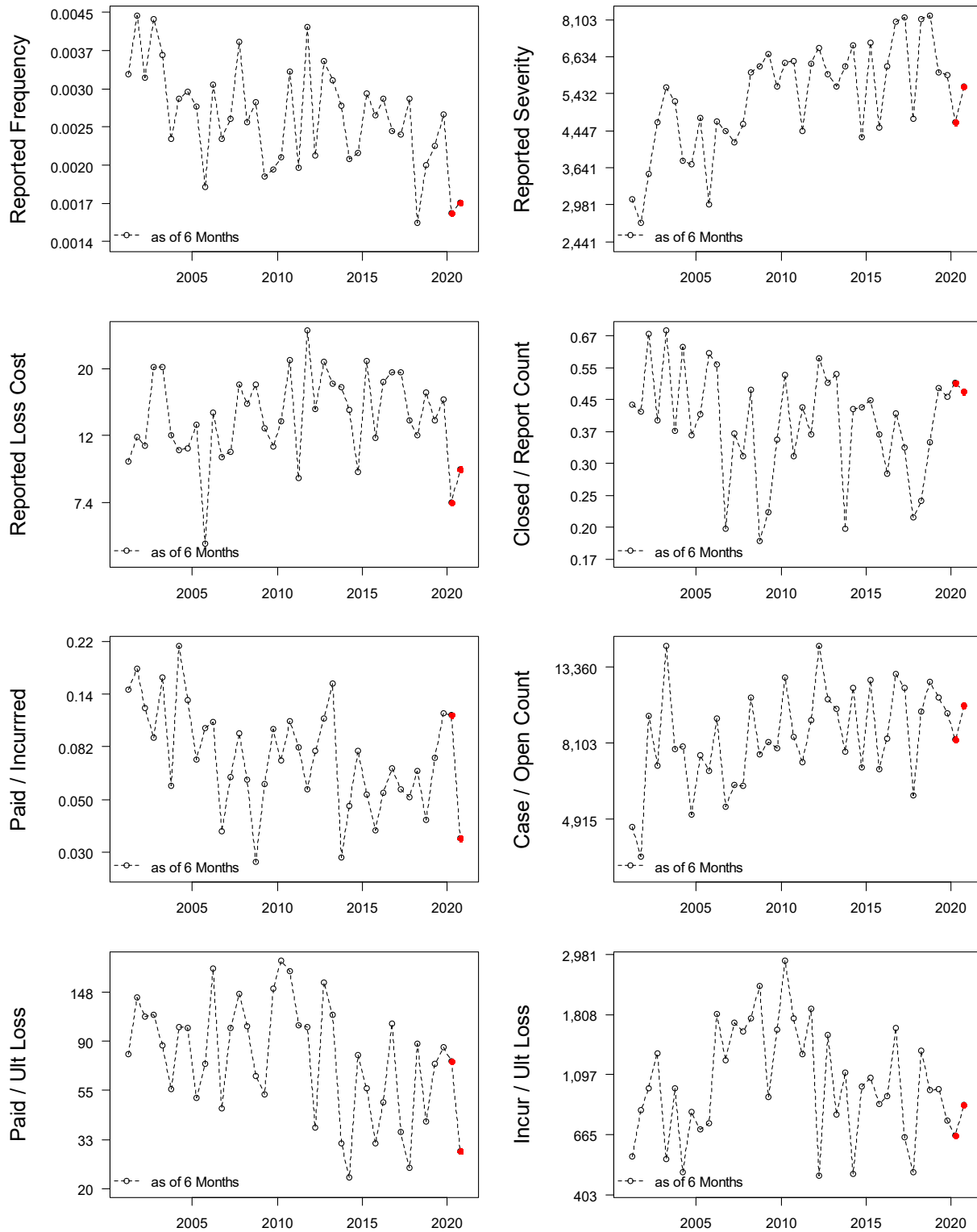

Figure 23: Collision – Triangle Diagnostics

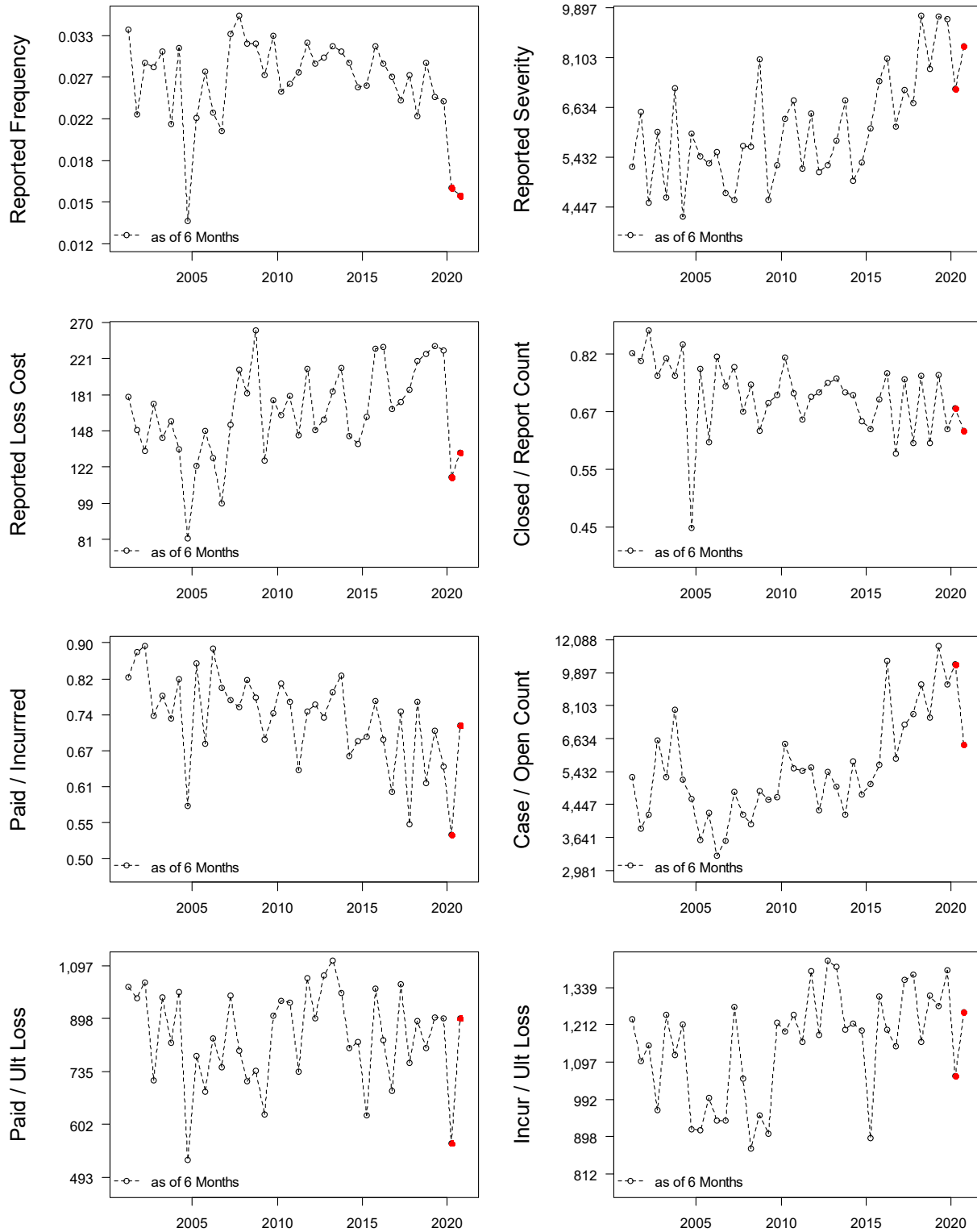

Figure 24: Comprehensive – Triangle Diagnostics

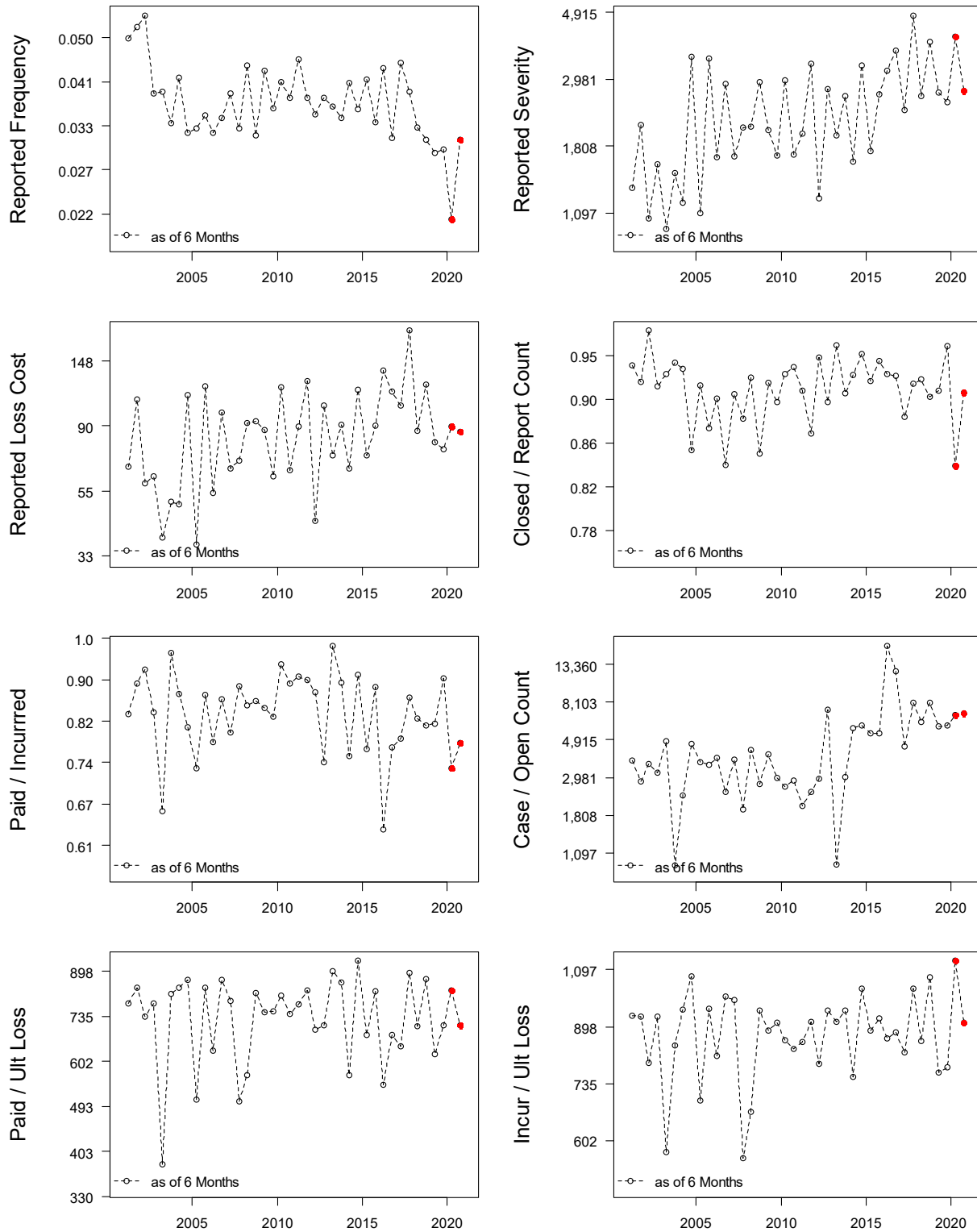
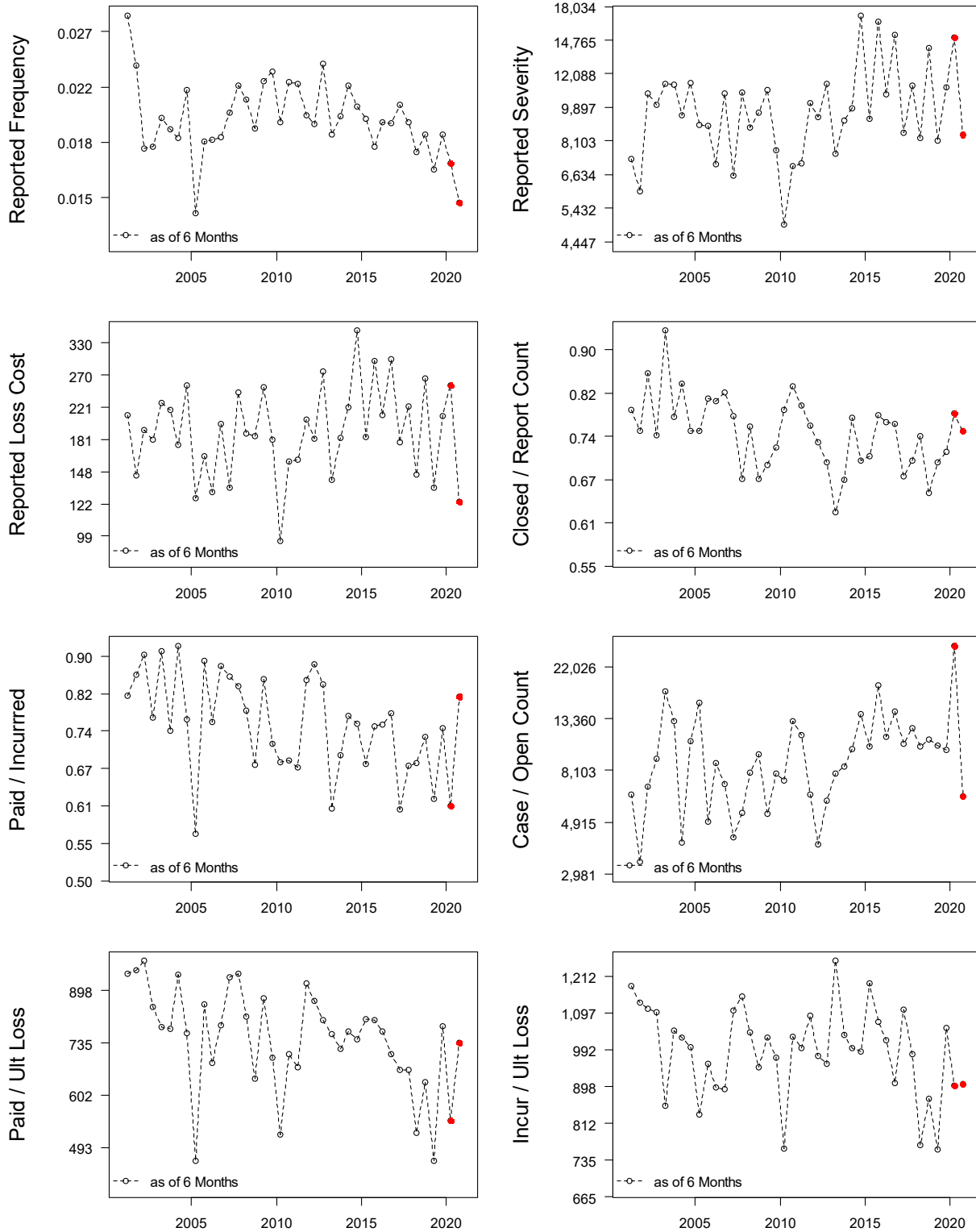

Figure 25: All Perils – Triangle Diagnostics



## 6. CONSIDERATIONS AND LIMITATIONS

- For our review, we relied on data and information provided by GISA without independent audit. Though we have reviewed the data for reasonableness and consistency, we have not audited or otherwise verified this data. It should also be noted that our review of data may not always reveal imperfections. We have assumed that the data provided is both accurate and complete. The results of our analysis are dependent on this assumption. If this data or information is inaccurate or incomplete, our findings and conclusions may need to be revised.
- Our conclusions are based on an analysis of the GISA data and on the estimation of the outcome of many contingent events. Future costs were developed from the historical claim experience and covered exposure, with adjustments for anticipated changes. Our estimates make no provision for extraordinary future emergence of new classes of losses or types of losses not sufficiently represented in historical databases or which are not yet quantifiable.
- While this analysis complies with applicable Actuarial Standards of Practice and Statements of Principles, users of this analysis should recognize that our projections involve estimates of future events, and are subject to economic and statistical variations from expected values. We have not anticipated any extraordinary changes to the legal, social, or economic environment that might affect the frequency or severity of claims. For these reasons, no assurance can be given that the emergence of actual losses will correspond to the projections in this analysis.

# 7. SUMMARY OF TABLES AND FIGURES

## LIST OF TABLES

Table 1: Selected Loss Cost Trends .....	1
Table 2: Change in Estimates - Bodily Injury.....	5
Table 3: Change in Estimates - Property Damage (including DCPD).....	5
Table 4: Change in Estimates – Accident Benefits .....	6
Table 5: Change in Estimates - Collision .....	6
Table 6: Change in Estimates - Comprehensive.....	6
Table 7: Change in Estimates - All Perils .....	7
Table 8: Selected Loss Cost Trends .....	33
Table 9: Prior Selected Loss Cost Trends .....	33
Table 10: Effect of COVID-19 on 2020 Claim Costs.....	35

## LIST OF FIGURES

Figure 1: Bodily Injury – Observed Loss Cost Experience .....	14
Figure 2: Bodily Injury - Severity Heatmap (Time & 2013-1 Scalar).....	15
Figure 3: Bodily Injury - Frequency Heatmap (Time) .....	16
Figure 4: Property Damage – Observed Loss Cost Experience .....	17
Figure 5: Property Damage - Severity Heatmap (Time; Excluding 2014-1 & 2014-2).....	18
Figure 6: Property Damage - Frequency Heatmap (Time & Seasonality) .....	19
Figure 7: Accident Benefits – Observed Loss Cost Experience .....	20
Figure 8: Accident Benefits - Severity Heatmap (Time; Excluding 2012-1, 2014-1 & 2017-1).....	21
Figure 9: Accident Benefits - Frequency Heatmap (Time) .....	22
Figure 10: Accident Benefits – Loss Cost Heatmap (Time; Excluding 2012-1, 2014-1 & 2017-1).....	23
Figure 11: Collision – Observed Loss Cost Experience .....	24
Figure 12: Collision - Severity Heatmap (Time) .....	25
Figure 13: Collision - Frequency Heatmap (Time; Excluding 2018-2) .....	26
Figure 14: Comprehensive – Observed Loss Cost Experience .....	27
Figure 15: Comprehensive - Severity Heatmap (Time & Seasonality) .....	28
Figure 16: Comprehensive - Frequency Heatmap (Time & Seasonality) .....	29
Figure 17: All Perils – Observed Loss Cost Experience.....	30
Figure 18: All Perils - Severity Heatmap (Time & Seasonality) .....	31
Figure 19: All Perils - Frequency Heatmap (Time) .....	32
Figure 20: Bodily Injury – Triangle Diagnostics .....	37
Figure 21: Property Damage – Triangle Diagnostics.....	38
Figure 22: Accident Benefits – Total .....	39
Figure 23: Collision – Triangle Diagnostics.....	40
Figure 24: Comprehensive – Triangle Diagnostics.....	41

Figure 25: All Perils – Triangle Diagnostics ..... 42



## 8. APPENDICES

**Appendix A:** Selected reported claim count and reported incurred claim amount development factors and basis for selection.

**Appendix B:** Estimate of the ultimate loss cost, severity and frequency by accident half-year; and period to period percentage changes.

**Appendix C:** Reported incurred claim amount, reported paid claim amount, and estimated ultimate claim amount by accident half-year.

**Appendix D:** Reported incurred claim count and estimated ultimate claim count by accident half-year.

**Appendix E:** Summary of loss trend regression analysis which includes modeled trend results for various time periods; with and without a seasonality parameter; with and without certain data points; with and without certain level change parameters.

- Bodily Injury: Pages 1 to 10
- Property Damage: Pages 11 to 20
- Accident Benefits: Pages 21 to 28
- Collision: Pages 29 to 37
- Comprehensive: Pages 38 to 42
- All Perils: Pages 43 to 49

**Appendix F:** Summary of measured COVID-19 impact on historical losses. The loss trend models presented are analogous to those underlying our selected trend rates except that the models include both the 2020-1 observation and the 2020-1 scalar parameter.



Province of Newfoundland  
Commercial Vehicles (Including Fleets)  
Claim Count Development Selections  
Data as of 12/31/20

(1)	(2)	(3)	(4)	(5)	(6)	(7)
Selected Age-to-Ultimate Development Factors						
Maturity	Third Party Liability - Bodily Injury	Third Party Liability - Property Damage	Accident Benefits - Total	Collision	Comprehensive - Total	All Perils
6	Wght Avg: Last 4 Semesters ending in 12	Wght Avg: 10 Semesters	Wght Avg: 10 Semesters	Wght Avg: 10 Semesters	Wght Avg: Last 4 Semesters ending in 12	Wght Avg: 10 Semesters
12	Wght Avg: 10 Semesters	Wght Avg: 10 Semesters	Wght Avg: 10 Semesters	Wght Avg: 10 Semesters	Wght Avg: 10 Semesters	Wght Avg: 10 Semesters
18	Wght Avg: 10 Semesters	Wght Avg: 10 Semesters	Wght Avg: 10 Semesters	Wght Avg: 10 Semesters	Wght Avg: 10 Semesters	Wght Avg: 10 Semesters
24	Wght Avg: 10 Semesters	Wght Avg: 10 Semesters	Wght Avg: 10 Semesters	Wght Avg: 10 Semesters	Wght Avg: 10 Semesters	Wght Avg: 10 Semesters
30	Wght Avg: 10 Semesters	Avg: All Semester ex hi/lo	Wght Avg: 10 Semesters	Wght Avg: 10 Semesters	Wght Avg: 10 Semesters	Wght Avg: 10 Semesters
36	Wght Avg: 10 Semesters	Wght Avg: 10 Semesters	Wght Avg: 10 Semesters	Wght Avg: 10 Semesters	1	1
42	Wght Avg: 10 Semesters	Wght Avg: 10 Semesters	Wght Avg: 10 Semesters	Wght Avg: 10 Semesters	1	1
48	Wght Avg: 10 Semesters	Wght Avg: 10 Semesters	Wght Avg: 10 Semesters	Wght Avg: 10 Semesters	1	1
54	Wght Avg: 10 Semesters	Wght Avg: 10 Semesters	Wght Avg: 10 Semesters	Wght Avg: 10 Semesters	1	1
60	Wght Avg: 10 Semesters	Wght Avg: 10 Semesters	Wght Avg: 10 Semesters	Wght Avg: 10 Semesters	1	1
66	Wght Avg: 10 Semesters	Wght Avg: 10 Semesters	Wght Avg: 10 Semesters	1	1	1
72	Wght Avg: 10 Semesters	Wght Avg: 10 Semesters	1	1	1	1
78	Wght Avg: 10 Semesters	Wght Avg: 10 Semesters	1	1	1	1
84	Wght Avg: 20 Semesters	Wght Avg: 10 Semesters	1	1	1	1
90	Wght Avg: 10 Semesters	Wght Avg: 10 Semesters	1	1	1	1
96	Wght Avg: 10 Semesters	Wght Avg: 10 Semesters	1	1	1	1
102	Wght Avg: 10 Semesters	Wght Avg: 10 Semesters	1	1	1	1
108	Wght Avg: 10 Semesters	Wght Avg: 10 Semesters	1	1	1	1
114	Wght Avg: 10 Semesters	Wght Avg: 10 Semesters	1	1	1	1
120	Wght Avg: 10 Semesters	Wght Avg: 10 Semesters	1	1	1	1
126	Wght Avg: 10 Semesters	Wght Avg: 10 Semesters	1	1	1	1
132	Wght Avg: 10 Semesters	Wght Avg: 10 Semesters	1	1	1	1
138	Wght Avg: 10 Semesters	Wght Avg: 10 Semesters	1	1	1	1
144	Wght Avg: 10 Semesters	Wght Avg: 10 Semesters	1	1	1	1
150	Wght Avg: 10 Semesters	1	1	1	1	1
156	Wght Avg: 10 Semesters	1	1	1	1	1
162	Wght Avg: 10 Semesters	1	1	1	1	1
168	Wght Avg: 10 Semesters	1	1	1	1	1
174	Wght Avg: 10 Semesters	1	1	1	1	1
180	Wght Avg: 10 Semesters	1	1	1	1	1
186	1	1	1	1	1	1
192	1	1	1	1	1	1
198	1	1	1	1	1	1
204	1	1	1	1	1	1
210	1	1	1	1	1	1
216	1	1	1	1	1	1
222	1	1	1	1	1	1
228	1	1	1	1	1	1
234	1	1	1	1	1	1



Province of Newfoundland  
Commercial Vehicles (Including Fleets)  
Reported Incurred Claim Amount and ALAE Loss Development Selections  
Data as of 12/31/20

(1)	(2)	(3)	(4)	(5)	(6)	(7)
Selected Age-to-Ultimate Development Factors						
Maturity	Third Party Liability - Bodily Injury	Third Party Liability - Property Damage	Accident Benefits - Total	Collision	Comprehensive - Total	All Perils
6	Wght Avg: 6 Semesters	Wght Avg: 10 Semesters	Wght Avg: 10 Semesters	Wght Avg: 10 Semesters	Wght Avg: 10 Semesters	Wght Avg: 6 Semester
12	Wght Avg: 10 Semesters	Wght Avg: 10 Semesters	Wght Avg: 10 Semesters	Wght Avg: 10 Semesters	Wght Avg: 10 Semesters	Wght Avg: 10 Semesters
18	Wght Avg: 10 Semesters	Wght Avg: 10 Semesters	Wght Avg: 10 Semesters	Wght Avg: 10 Semesters	Wght Avg: 10 Semesters	Wght Avg: 10 Semesters
24	Wght Avg: 10 Semesters	Wght Avg: 10 Semesters	Wght Avg: 10 Semesters	Wght Avg: 10 Semesters	Wght Avg: 10 Semesters	Wght Avg: 10 Semesters
30	Wght Avg: 10 Semesters	Avg: All Semester ex hi/lo	Wght Avg: 10 Semesters	Wght Avg: 10 Semesters	Wght Avg: 10 Semesters	1
36	Wght Avg: 10 Semesters	Wght Avg: 10 Semesters	Wght Avg: 10 Semesters	Wght Avg: 10 Semesters	Wght Avg: 10 Semesters	1
42	Wght Avg: 10 Semesters	Wght Avg: 10 Semesters	Wght Avg: 10 Semesters	Wght Avg: 10 Semesters	Wght Avg: 10 Semesters	1
48	Wght Avg: 10 Semesters	Avg: All Semester ex hi/lo	Wght Avg: 10 Semesters	Wght Avg: 10 Semesters	Wght Avg: 10 Semesters	1
54	Wght Avg: 10 Semesters	Wght Avg: 10 Semesters	Wght Avg: All Semesters	Wght Avg: 10 Semesters	Wght Avg: 10 Semesters	1
60	Wght Avg: 20 Semesters	Wght Avg: 10 Semesters	Avg: All Semester ex hi/lo	Wght Avg: 10 Semesters	Wght Avg: 10 Semesters	1
66	Wght Avg: 20 Semesters	Wght Avg: 10 Semesters	Wght Avg: 10 Semesters	Wght Avg: 10 Semesters	Wght Avg: 10 Semesters	1
72	Wght Avg: 10 Semesters	Wght Avg: 10 Semesters	Wght Avg: 10 Semesters	Wght Avg: 10 Semesters	Wght Avg: 10 Semesters	1
78	Wght Avg: 10 Semesters	Wght Avg: 10 Semesters	Wght Avg: 10 Semesters	Wght Avg: 10 Semesters	Wght Avg: 10 Semesters	1
84	Wght Avg: 10 Semesters	Wght Avg: 10 Semesters	Wght Avg: 10 Semesters	Wght Avg: 10 Semesters	Wght Avg: 10 Semesters	1
90	Wght Avg: 10 Semesters	Wght Avg: 10 Semesters	Wght Avg: All Semesters	Wght Avg: 10 Semesters	1	1
96	Wght Avg: 10 Semesters	Wght Avg: 10 Semesters	Wght Avg: 10 Semesters	Wght Avg: 10 Semesters	1	Wght Avg: 6 Semester
102	Wght Avg: 20 Semesters	Wght Avg: 10 Semesters	1	Wght Avg: 10 Semesters	1	Wght Avg: 6 Semester
108	Wght Avg: 10 Semesters	Wght Avg: 10 Semesters	1	Wght Avg: 10 Semesters	1	Wght Avg: 6 Semester
114	Wght Avg: 10 Semesters	Wght Avg: 10 Semesters	1	Wght Avg: 10 Semesters	1	Wght Avg: 6 Semester
120	Wght Avg: 10 Semesters	Wght Avg: 10 Semesters	1	Wght Avg: 10 Semesters	1	Wght Avg: 6 Semester
126	Wght Avg: 10 Semesters	Wght Avg: 10 Semesters	1	Wght Avg: 10 Semesters	1	Wght Avg: 6 Semester
132	Wght Avg: 10 Semesters	Wght Avg: 10 Semesters	1	Wght Avg: 10 Semesters	1	1
138	Wght Avg: 10 Semesters	Wght Avg: 10 Semesters	1	Wght Avg: 10 Semesters	1	1
144	Wght Avg: 10 Semesters	Wght Avg: 10 Semesters	1	Wght Avg: 10 Semesters	1	1
150	Wght Avg: 10 Semesters	1	1	Wght Avg: 10 Semesters	1	1
156	Wght Avg: 10 Semesters	1	1	1	1	1
162	Wght Avg: 10 Semesters	1	1	1	1	1
168	Wght Avg: 10 Semesters	1	1	1	1	1
174	Wght Avg: 10 Semesters	1	1	1	1	1
180	Wght Avg: 10 Semesters	1	1	1	1	1
186	1	1	1	1	1	1
192	1	1	1	1	1	1
198	1	1	1	1	1	1
204	1	1	1	1	1	1
210	1	1	1	1	1	1
216	1	1	1	1	1	1
222	1	1	1	1	1	1
228	1	1	1	1	1	1
234	1	1	1	1	1	1

Province of Newfoundland  
Third Party Liability - Bodily Injury  
Commercial Vehicles (Including Fleets)

Summary of Loss Cost  
Data as of 12/31/20

(1)	(2)	(3)	(4)	(5)	(6)	(7)	(8)	(9)	(10)	(11)	(12)	(13)	(14)	(15)
Accident Semester	Maturity (in Months)	Earned Car Years	Ultimate Claim Counts	Ultimate Claims and LAE (000)	ULAE Adjustment	Ultimate Losses & LAE (000)	Ultimate Loss Cost	% Change Seasonal Accident Half Years	Ultimate Severity	% Change Seasonal Accident Half Years	Ultimate Freq. per 1000	% Change Seasonal Accident Half Years	Annual Loss Cost & LAE	% Change Accident Years
2001.1	240.0	8,417	100	3,437	1.082	3,719	441.81		37,186		11.88			
2001.2	234.0	9,548	68	5,551	1.082	6,006	629.04		88,329		7.12		541.33	
2002.1	228.0	9,092	81	6,209	1.068	6,631	729.36	65.1%	81,867	120.2%	8.91	-25.0%		
2002.2	222.0	9,190	75	2,655	1.068	2,836	308.57	-50.9%	37,810	-57.2%	8.16	14.6%	517.84	-4.3%
2003.1	216.0	9,088	103	3,634	1.076	3,912	430.44	-41.0%	37,980	-53.6%	11.33	27.2%		
2003.2	210.0	9,680	70	3,510	1.076	3,778	390.34	26.5%	53,975	42.8%	7.23	-11.4%	409.76	-20.9%
2004.1	204.0	9,363	68	3,361	1.080	3,630	387.64	-9.9%	53,377	40.5%	7.26	-35.9%		
2004.2	198.0	9,830	64	3,130	1.080	3,381	343.92	-11.9%	52,824	-2.1%	6.51	-10.0%	365.25	-10.9%
2005.1	192.0	9,682	58	1,869	1.066	1,993	205.85	-46.9%	34,363	-35.6%	5.99	-17.5%		
2005.2	186.0	9,960	66	2,842	1.066	3,030	304.26	-11.5%	45,915	-13.1%	6.63	1.8%	255.75	-30.0%
2006.1	180.0	9,683	58	2,387	1.072	2,558	264.18	28.3%	44,047	28.2%	6.00	0.1%		
2006.2	174.0	10,236	57	3,594	1.072	3,853	376.37	23.7%	67,500	47.0%	5.58	-15.9%	321.83	25.8%
2007.1	168.0	10,087	57	1,988	1.072	2,130	211.19	-20.1%	37,323	-15.3%	5.66	-5.7%		
2007.2	162.0	10,199	69	4,029	1.072	4,317	423.30	12.5%	62,487	-7.4%	6.77	21.5%	317.83	-1.2%
2008.1	156.0	9,727	62	2,707	1.075	2,909	299.10	41.6%	46,865	25.6%	6.38	12.8%		
2008.2	150.0	10,316	60	3,546	1.075	3,811	369.45	-12.7%	63,434	1.5%	5.82	-14.0%	335.31	5.5%
2009.1	144.0	10,069	58	2,470	1.073	2,650	263.13	-12.0%	45,622	-2.7%	5.77	-9.6%		
2009.2	138.0	10,724	71	3,880	1.073	4,162	388.10	5.0%	58,543	-7.7%	6.63	13.8%	327.58	-2.3%
2010.1	132.0	10,515	52	2,831	1.056	2,989	284.21	8.0%	57,397	25.8%	4.95	-14.1%		
2010.2	126.0	11,187	64	3,251	1.056	3,432	306.76	-21.0%	53,547	-8.5%	5.73	-13.6%	295.83	-9.7%
2011.1	120.0	11,080	61	2,859	1.052	3,008	271.51	-4.5%	49,089	-14.5%	5.53	11.7%		
2011.2	114.0	11,779	72	3,485	1.052	3,667	311.30	1.5%	50,776	-5.2%	6.13	7.0%	292.01	-1.3%
2012.1	108.0	11,735	55	3,062	1.078	3,299	281.15	3.6%	59,807	21.8%	4.70	-15.0%		
2012.2	102.0	12,521	69	3,112	1.078	3,354	267.84	-14.0%	48,535	-4.4%	5.52	-10.0%	274.28	-6.1%
2013.1	96.0	12,408	76	4,561	1.087	4,957	399.48	42.1%	65,028	8.7%	6.14	30.7%		
2013.2	90.0	13,667	77	5,913	1.087	6,426	470.15	75.5%	83,330	71.7%	5.64	2.2%	436.52	59.2%
2014.1	84.0	13,977	77	5,651	1.082	6,112	437.27	9.5%	79,324	22.0%	5.51	-10.3%		
2014.2	78.0	14,548	69	4,621	1.082	4,998	343.58	-26.9%	72,208	-13.3%	4.76	-15.7%	389.49	-10.8%
2015.1	72.0	14,411	67	4,884	1.078	5,265	365.35	-16.4%	78,298	-1.3%	4.67	-15.4%		
2015.2	66.0	15,251	74	4,939	1.078	5,324	349.08	1.6%	71,989	-0.3%	4.85	1.9%	356.98	-8.3%
2016.1	60.0	15,074	50	4,567	1.103	5,037	334.15	-8.5%	99,881	27.6%	3.35	-28.3%		
2016.2	54.0	15,525	61	3,329	1.103	3,672	236.52	-32.2%	60,156	-16.4%	3.93	-18.9%	284.62	-20.3%
2017.1	48.0	15,240	58	4,204	1.091	4,588	301.05	-9.9%	79,441	-20.5%	3.79	13.3%		
2017.2	42.0	15,902	62	4,359	1.091	4,757	299.14	26.5%	76,473	27.1%	3.91	-0.5%	300.07	5.4%
2018.1	36.0	15,221	43	3,229	1.107	3,576	234.95	-22.0%	83,384	5.0%	2.82	-25.6%		
2018.2	30.0	15,574	61	4,387	1.107	4,858	311.94	4.3%	80,146	4.8%	3.89	-0.5%	273.89	-8.7%
2019.1	24.0	14,853	53	3,271	1.096	3,585	241.38	2.7%	67,693	-18.8%	3.57	26.5%		
2019.2	18.0	13,695	44	2,961	1.096	3,245	236.98	-24.0%	73,613	-8.2%	3.22	-17.3%	239.27	-12.6%
2020.1	12.0	11,488	39	3,030	1.118	3,389	294.99	22.2%	86,275	27.5%	3.42	-4.1%		
2020.2	6.0	11,500	31	2,056	1.118	2,299	199.94	-15.6%	74,190	0.8%	2.69	-16.3%	247.44	3.4%
Total		472,045	2,563	145,361		157,143								

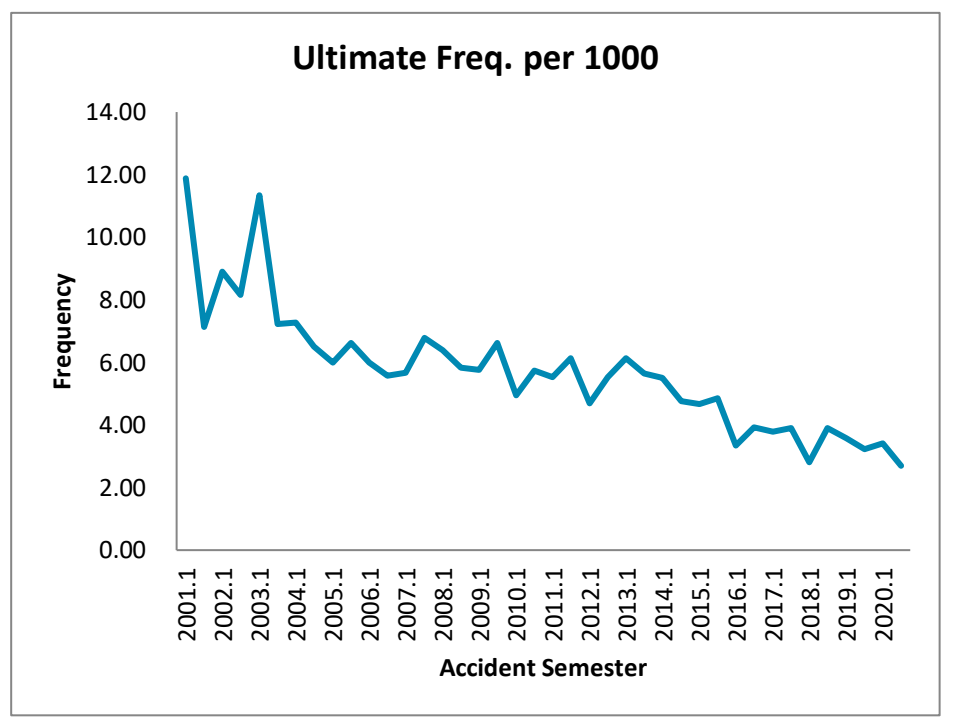
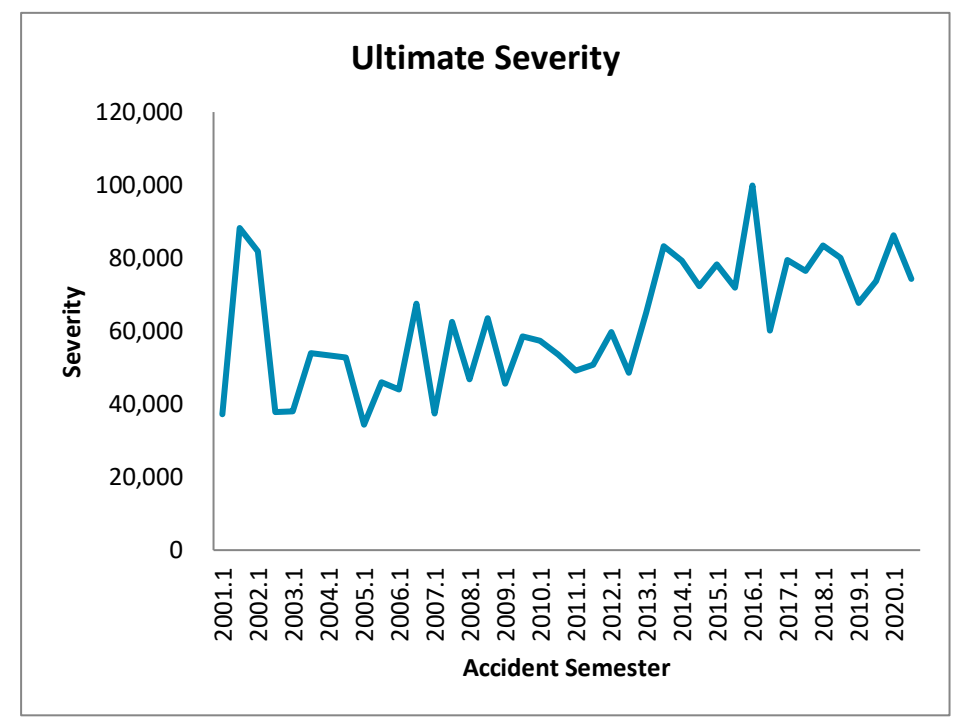
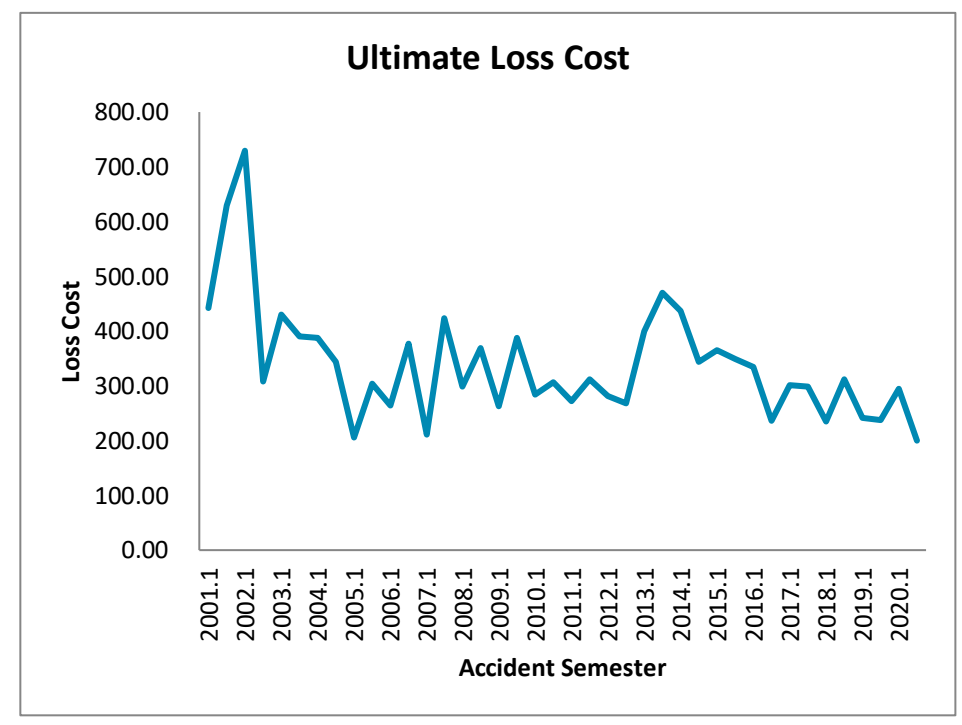

Province of Newfoundland  
Third Party Liability - Property Damage  
Commercial Vehicles (Including Fleets)

Summary of Loss Cost  
Data as of 12/31/20

(1)	(2)	(3)	(4)	(5)	(6)	(7)	(8)	(9)	(10)	(11)	(12)	(13)	(14)	(15)
Accident Semester	Maturity (in Months)	Earned Car Years	Ultimate Claim Counts	Ultimate Claims and LAE (000)	ULAE Adjustment	Ultimate Losses & LAE (000)	Ultimate Loss Cost	% Change Seasonal Accident Half Years	Ultimate Severity	% Change Seasonal Accident Half Years	Ultimate Freq. per 1000	% Change Seasonal Accident Half Years	Annual Loss Cost & LAE	% Change Accident Years
2001.1	240.0	8,417	315	1,149	1.082	1,243	147.72		3,947		37.43			
2001.2	234.0	9,548	215	725	1.082	785	82.19		3,650		22.52		112.89	
2002.1	228.0	9,092	248	960	1.068	1,025	112.73	-23.7%	4,133	4.7%	27.28	-27.1%		
2002.2	222.0	9,190	220	1,035	1.068	1,105	120.29	46.4%	5,025	37.7%	23.94	6.3%	116.53	3.2%
2003.1	216.0	9,088	281	1,203	1.076	1,295	142.46	26.4%	4,607	11.5%	30.92	13.4%		
2003.2	210.0	9,680	196	946	1.076	1,018	105.19	-12.6%	5,195	3.4%	20.25	-15.4%	123.24	5.8%
2004.1	204.0	9,363	183	780	1.080	842	89.92	-36.9%	4,601	-0.1%	19.54	-36.8%		
2004.2	198.0	9,830	144	747	1.080	806	82.02	-22.0%	5,599	7.8%	14.65	-27.7%	85.88	-30.3%
2005.1	192.0	9,682	175	708	1.066	755	77.96	-13.3%	4,313	-6.3%	18.07	-7.5%		
2005.2	186.0	9,960	181	917	1.066	978	98.19	19.7%	5,403	-3.5%	18.17	24.1%	88.22	2.7%
2006.1	180.0	9,683	195	870	1.072	933	96.33	23.6%	4,783	10.9%	20.14	11.4%		
2006.2	174.0	10,236	188	737	1.072	790	77.22	-21.4%	4,205	-22.2%	18.37	1.1%	86.51	-1.9%
2007.1	168.0	10,087	213	992	1.072	1,063	105.37	9.4%	4,990	4.3%	21.12	4.9%		
2007.2	162.0	10,199	192	911	1.072	976	95.70	23.9%	5,084	20.9%	18.82	2.5%	100.51	16.2%
2008.1	156.0	9,727	176	1,098	1.075	1,180	121.27	15.1%	6,703	34.3%	18.09	-14.3%		
2008.2	150.0	10,316	177	902	1.075	970	94.02	-1.8%	5,479	7.8%	17.16	-8.9%	107.24	6.7%
2009.1	144.0	10,069	167	705	1.073	757	75.15	-38.0%	4,534	-32.4%	16.58	-8.4%		
2009.2	138.0	10,724	210	1,223	1.073	1,312	122.33	30.1%	6,251	14.1%	19.57	14.1%	99.49	-7.2%
2010.1	132.0	10,515	190	983	1.056	1,037	98.65	31.3%	5,463	20.5%	18.06	8.9%		
2010.2	126.0	11,187	198	927	1.056	979	87.48	-28.5%	4,945	-20.9%	17.69	-9.6%	92.89	-6.6%
2011.1	120.0	11,080	244	1,340	1.052	1,410	127.28	29.0%	5,783	5.9%	22.01	21.9%		
2011.2	114.0	11,779	221	936	1.052	985	83.64	-4.4%	4,460	-9.8%	18.75	6.0%	104.79	12.8%
2012.1	108.0	11,735	215	1,019	1.078	1,098	93.59	-26.5%	5,111	-11.6%	18.31	-16.8%		
2012.2	102.0	12,521	232	1,145	1.078	1,234	98.57	17.9%	5,323	19.3%	18.52	-1.2%	96.16	-8.2%
2013.1	96.0	12,408	270	1,529	1.087	1,662	133.94	43.1%	6,159	20.5%	21.75	18.8%		
2013.2	90.0	13,667	260	1,640	1.087	1,782	130.40	32.3%	6,858	28.9%	19.01	2.7%	132.09	37.4%
2014.1	84.0	13,977	331	2,272	1.082	2,457	175.81	31.3%	7,428	20.6%	23.67	8.8%		
2014.2	78.0	14,548	241	2,063	1.082	2,231	153.39	17.6%	9,264	35.1%	16.56	-12.9%	164.37	24.4%
2015.1	72.0	14,411	269	1,440	1.078	1,552	107.70	-38.7%	5,773	-22.3%	18.66	-21.2%		
2015.2	66.0	15,251	226	1,339	1.078	1,444	94.68	-38.3%	6,390	-31.0%	14.82	-10.5%	101.00	-38.6%
2016.1	60.0	15,074	248	1,494	1.103	1,648	109.31	1.5%	6,645	15.1%	16.45	-11.8%		
2016.2	54.0	15,525	234	1,485	1.103	1,638	105.49	11.4%	7,006	9.6%	15.06	1.6%	107.37	6.3%
2017.1	48.0	15,240	309	1,562	1.091	1,704	111.84	2.3%	5,521	-16.9%	20.26	23.1%		
2017.2	42.0	15,902	212	1,298	1.091	1,416	89.07	-15.6%	6,682	-4.6%	13.33	-11.5%	100.21	-6.7%
2018.1	36.0	15,221	205	1,168	1.107	1,293	84.94	-24.0%	6,301	14.1%	13.48	-33.4%		
2018.2	30.0	15,574	223	1,444	1.107	1,599	102.67	15.3%	7,161	7.2%	14.34	7.6%	93.91	-6.3%
2019.1	24.0	14,853	199	1,429	1.096	1,566	105.44	24.1%	7,886	25.2%	13.37	-0.8%		
2019.2	18.0	13,695	176	1,566	1.096	1,716	125.33	22.1%	9,735	35.9%	12.87	-10.2%	114.98	22.4%
2020.1	12.0	11,488	119	701	1.118	784	68.23	-35.3%	6,568	-16.7%	10.39	-22.3%		
2020.2	6.0	11,500	115	812	1.118	908	78.99	-37.0%	7,928	-18.6%	9.96	-22.6%	73.61	-36.0%
<b>Total</b>		<b>472,045</b>	<b>8,611</b>	<b>46,200</b>		<b>49,978</b>								

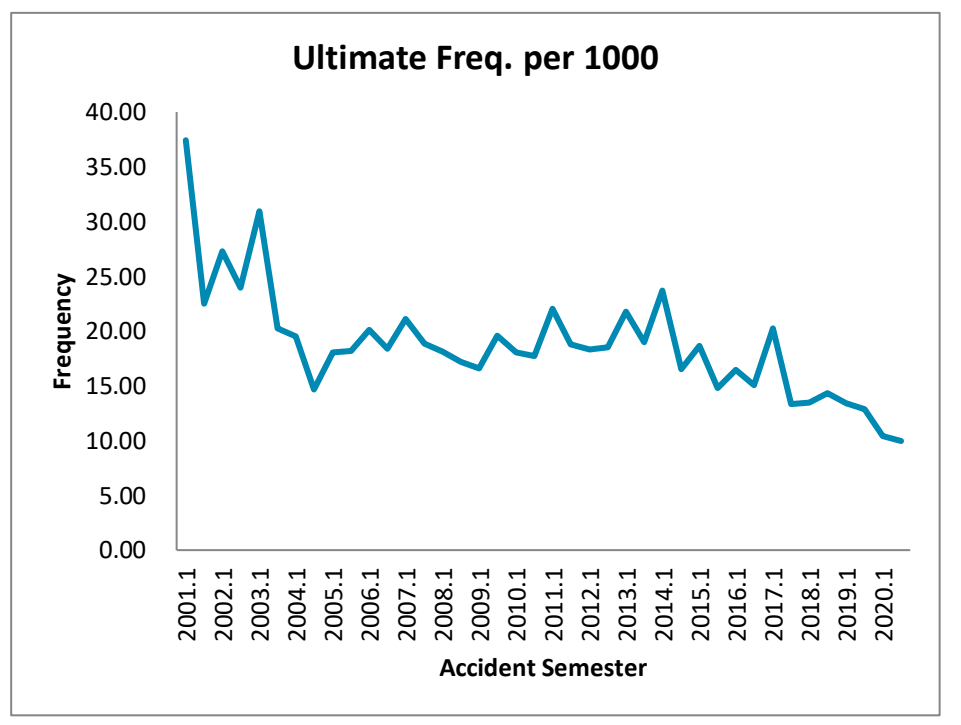
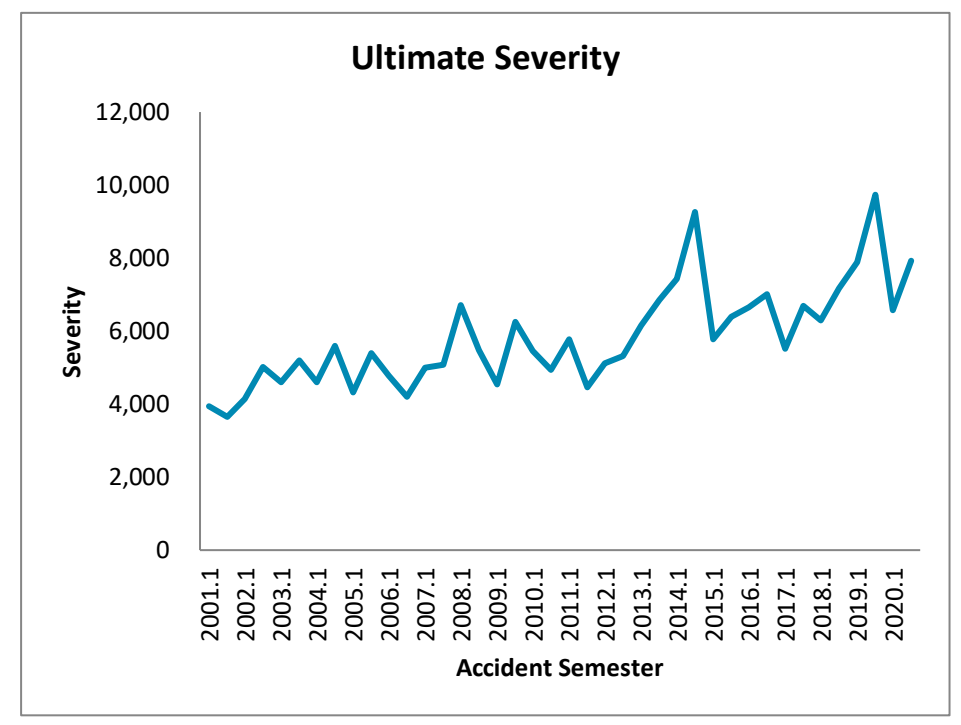
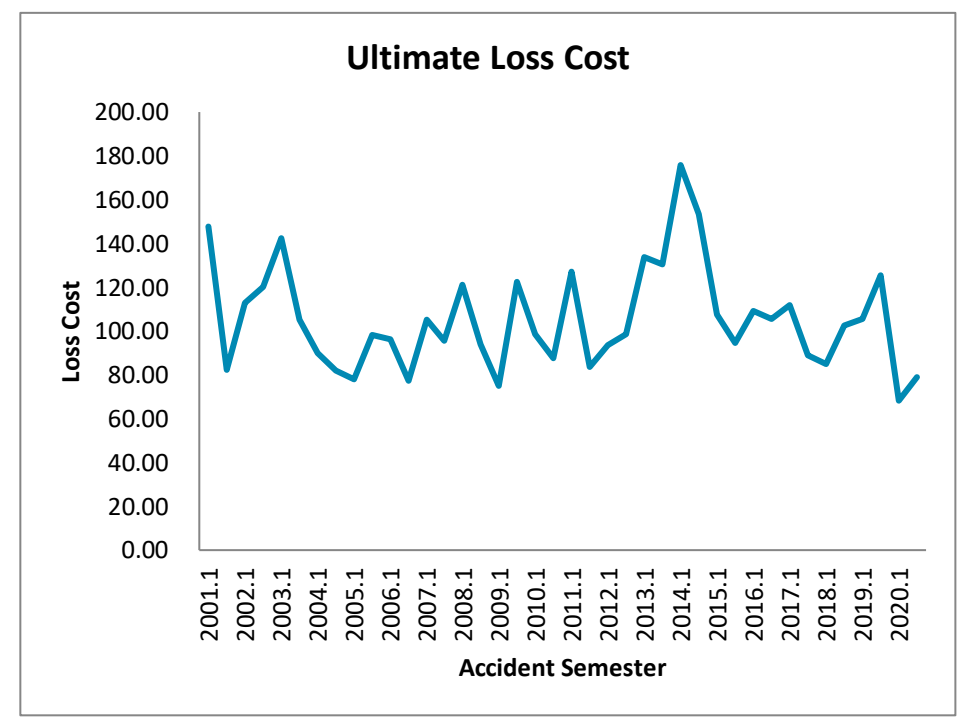

Province of Newfoundland  
Accident Benefits - Total  
Commercial Vehicles (Including Fleets)

Summary of Loss Cost  
Data as of 12/31/20

(1)	(2)	(3)	(4)	(5)	(6)	(7)	(8)	(9)	(10)	(11)	(12)	(13)	(14)	(15)
Accident Semester	Maturity (in Months)	Earned Car Years	Ultimate Claim Counts	Ultimate Claims and LAE (000)	ULAE Adjustment	Ultimate Losses & LAE (000)	Ultimate Loss Cost	% Change Seasonal Accident Half Years	Ultimate Severity	% Change Seasonal Accident Half Years	Ultimate Freq. per 1000	% Change Seasonal Accident Half Years	Annual Loss Cost & LAE	% Change Accident Years
2001.1	240.0	7,029	20	127	1.082	137	19.55		6,871		2.85			
2001.2	234.0	8,096	29	119	1.082	129	15.90		4,440		3.58		17.60	
2002.1	228.0	7,806	41	90	1.068	96	12.33	-36.9%	2,347	-65.8%	5.25	84.6%		
2002.2	222.0	7,567	50	117	1.068	125	16.52	3.9%	2,500	-43.7%	6.61	84.5%	14.39	-18.2%
2003.1	216.0	7,184	31	270	1.076	290	40.41	227.8%	9,365	299.0%	4.31	-17.8%		
2003.2	210.0	8,140	22	101	1.076	109	13.39	-18.9%	4,955	98.2%	2.70	-59.1%	26.06	81.1%
2004.1	204.0	8,337	26	187	1.080	202	24.28	-39.9%	7,786	-16.9%	3.12	-27.7%		
2004.2	198.0	8,385	24	116	1.080	125	14.88	11.1%	5,198	4.9%	2.86	5.9%	19.57	-24.9%
2005.1	192.0	7,961	30	151	1.066	161	20.22	-16.7%	5,367	-31.1%	3.77	20.8%		
2005.2	186.0	8,270	18	61	1.066	65	7.88	-47.0%	3,623	-30.3%	2.18	-23.9%	13.94	-28.8%
2006.1	180.0	8,088	21	64	1.072	69	8.53	-57.8%	3,284	-38.8%	2.60	-31.1%		
2006.2	174.0	8,578	16	72	1.072	77	8.97	13.7%	4,807	32.7%	1.87	-14.3%	8.75	-37.2%
2007.1	168.0	8,497	21	54	1.072	58	6.87	-19.4%	2,780	-15.3%	2.47	-4.8%		
2007.2	162.0	9,034	25	103	1.072	111	12.24	36.5%	4,422	-8.0%	2.77	48.4%	9.64	10.1%
2008.1	156.0	9,044	24	80	1.075	86	9.49	38.2%	3,577	28.7%	2.65	7.4%		
2008.2	150.0	9,570	26	74	1.075	80	8.34	-31.9%	3,068	-30.6%	2.72	-1.8%	8.90	-7.7%
2009.1	144.0	9,428	23	133	1.073	143	15.13	59.4%	6,203	73.4%	2.44	-8.1%		
2009.2	138.0	10,080	16	71	1.073	76	7.56	-9.3%	4,762	55.2%	1.59	-41.6%	11.22	26.1%
2010.1	132.0	9,924	16	48	1.056	50	5.07	-66.5%	3,145	-49.3%	1.61	-33.9%		
2010.2	126.0	10,566	28	130	1.056	137	12.95	71.3%	4,885	2.6%	2.65	66.9%	9.13	-18.6%
2011.1	120.0	10,497	17	72	1.052	76	7.21	42.1%	4,449	41.5%	1.62	0.5%		
2011.2	114.0	11,234	38	158	1.052	167	14.83	14.6%	4,385	-10.2%	3.38	27.6%	11.15	22.1%
2012.1	108.0	11,238	24	353	1.078	380	33.81	369.2%	15,833	255.9%	2.14	31.9%		
2012.2	102.0	12,021	36	166	1.078	179	14.89	0.4%	4,971	13.4%	2.99	-11.5%	24.03	115.6%
2013.1	96.0	11,977	46	273	1.087	296	24.73	-26.9%	6,438	-59.3%	3.84	79.8%		
2013.2	90.0	12,653	38	198	1.087	216	17.04	14.5%	5,673	14.1%	3.00	0.3%	20.78	-13.5%
2014.1	84.0	12,422	23	383	1.082	414	33.31	34.7%	17,988	179.4%	1.85	-51.8%		
2014.2	78.0	12,960	29	121	1.082	131	10.11	-40.7%	4,518	-20.4%	2.24	-25.5%	21.46	3.3%
2015.1	72.0	12,843	34	254	1.078	274	21.35	-35.9%	8,064	-55.2%	2.65	43.0%		
2015.2	66.0	13,655	31	190	1.078	205	15.03	48.7%	6,683	47.9%	2.25	0.5%	18.09	-15.7%
2016.1	60.0	13,542	29	269	1.103	297	21.93	2.7%	10,308	27.8%	2.13	-19.6%		
2016.2	54.0	14,004	28	169	1.103	186	13.32	-11.4%	6,723	0.6%	1.98	-11.9%	17.55	-3.0%
2017.1	48.0	13,862	26	416	1.091	454	32.78	49.5%	17,754	72.2%	1.85	-13.2%		
2017.2	42.0	14,596	45	409	1.091	447	30.61	129.8%	9,895	47.2%	3.09	56.2%	31.67	80.4%
2018.1	36.0	13,974	20	128	1.107	141	10.11	-69.2%	7,174	-59.6%	1.41	-23.7%		
2018.2	30.0	14,306	26	249	1.107	276	19.28	-37.0%	10,709	8.2%	1.80	-41.8%	14.75	-53.4%
2019.1	24.0	13,807	27	194	1.096	213	15.40	52.3%	7,865	9.6%	1.96	39.0%		
2019.2	18.0	13,239	35	282	1.096	309	23.31	20.9%	8,767	-18.1%	2.66	47.6%	19.27	30.6%
2020.1	12.0	11,391	13	127	1.118	142	12.50	-18.8%	10,702	36.1%	1.17	-40.4%		
2020.2	6.0	11,387	17	126	1.118	141	12.42	-46.7%	8,530	-2.7%	1.46	-45.3%	12.46	-35.4%
Total		427,191	1,088	6,707		7,270								

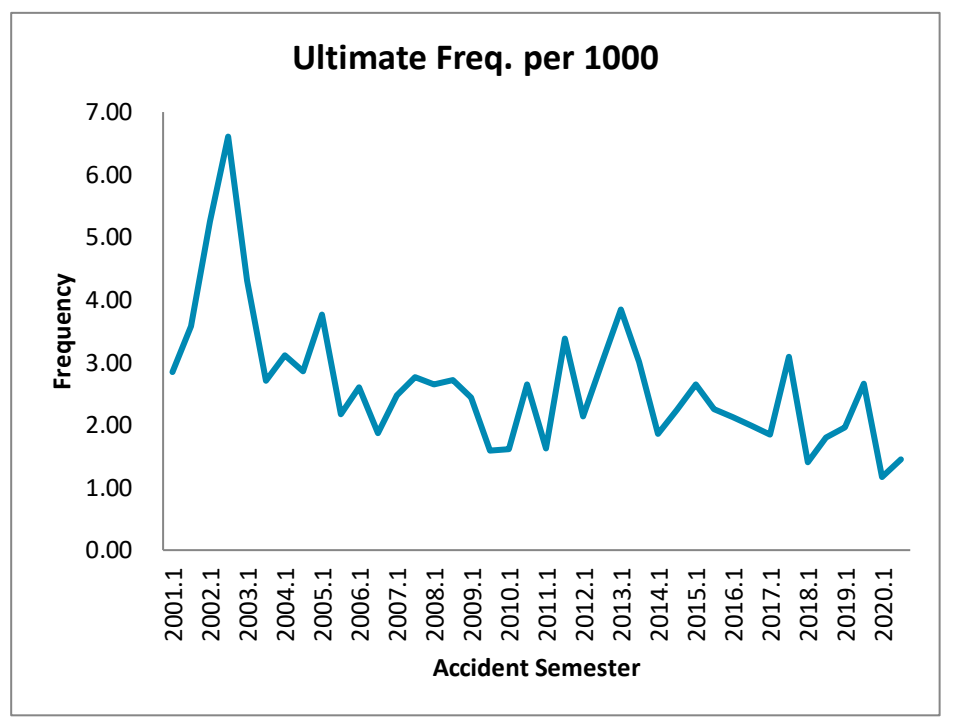
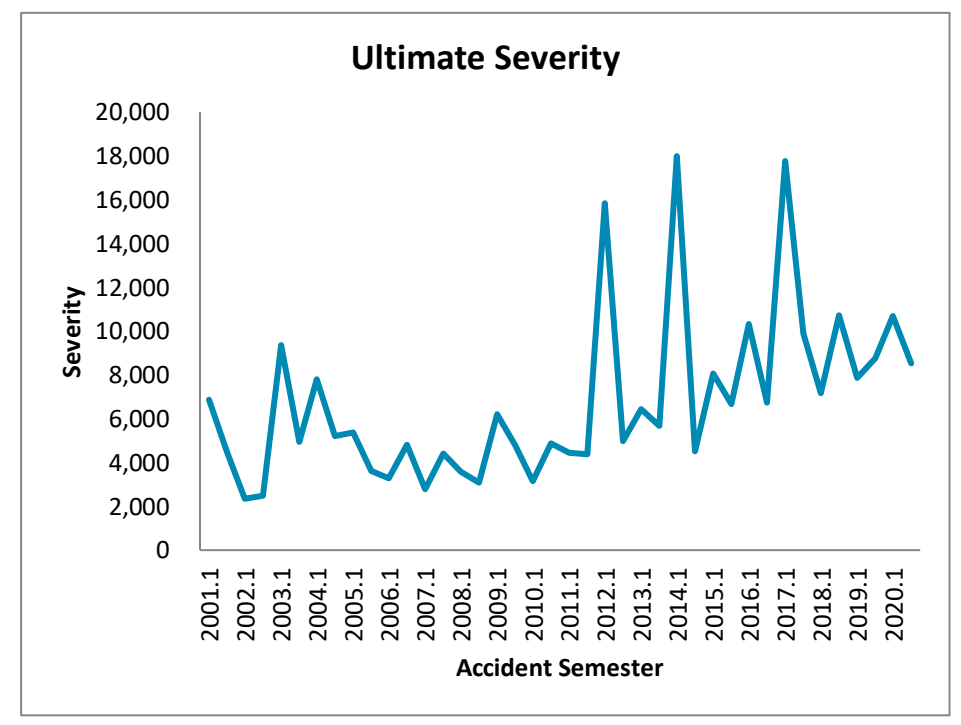
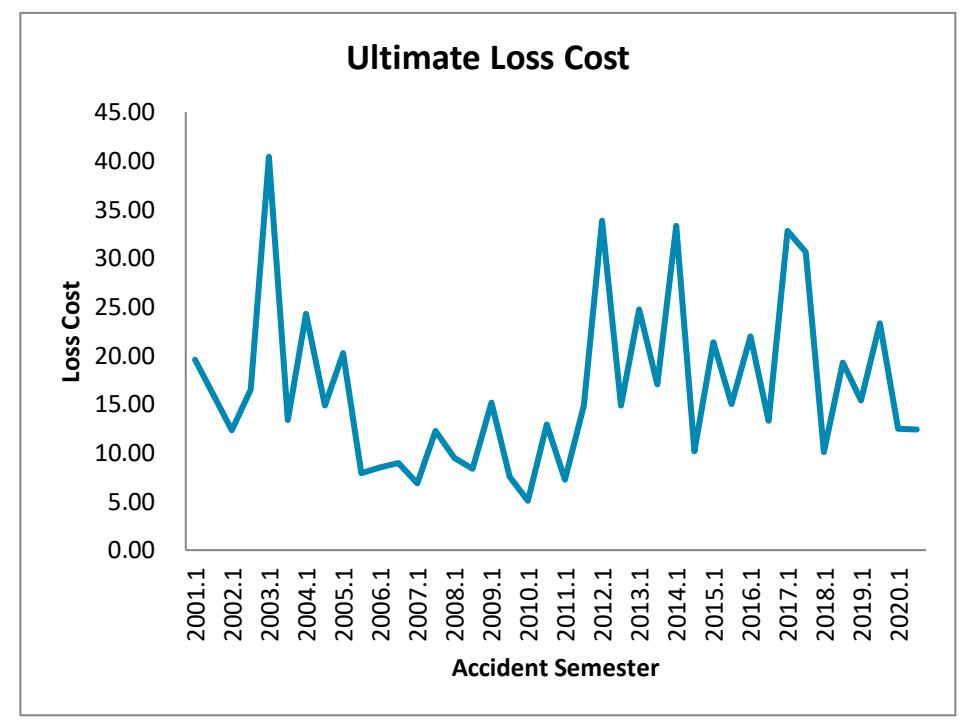



Province of Newfoundland  
Collision  
Commercial Vehicles (Including Fleets)

Summary of Loss Cost  
Data as of 12/31/20

(1)	(2)	(3)	(4)	(5)	(6)	(7)	(8)	(9)	(10)	(11)	(12)	(13)	(14)	(15)
Accident Semester	Maturity (in Months)	Earned Car Years	Ultimate Claim Counts	Ultimate Claims and ALAE (000)	ULAE Adjustment	Ultimate Losses & LAE (000)	Ultimate Loss Cost	% Change Seasonal Accident Half Years	Ultimate Severity	% Change Seasonal Accident Half Years	Ultimate Freq. per 1000	% Change Seasonal Accident Half Years	Annual Loss Cost & LAE	% Change Accident Years
2001.1	240.0	2,625	87	382	1.082	413	157.37		4,749		33.14			
2001.2	234.0	2,628	56	356	1.082	385	146.47		6,873		21.31		151.91	
2002.1	228.0	2,458	76	284	1.068	303	123.43	-21.6%	3,992	-15.9%	30.92	-6.7%		
2002.2	222.0	2,474	76	443	1.068	473	191.03	30.4%	6,219	-9.5%	30.72	44.1%	157.34	3.6%
2003.1	216.0	2,524	76	290	1.076	312	123.55	0.1%	4,103	2.8%	30.11	-2.6%		
2003.2	210.0	2,476	55	346	1.076	373	150.54	-21.2%	6,777	9.0%	22.21	-27.7%	136.91	-13.0%
2004.1	204.0	2,103	65	233	1.080	251	119.45	-3.3%	3,864	-5.8%	30.91	2.7%		
2004.2	198.0	2,114	28	189	1.080	204	96.59	-35.8%	7,291	7.6%	13.25	-40.4%	107.99	-21.1%
2005.1	192.0	2,007	43	269	1.066	287	143.02	19.7%	6,674	72.7%	21.43	-30.7%		
2005.2	186.0	2,068	53	309	1.066	329	159.16	64.8%	6,211	-14.8%	25.63	93.5%	151.22	40.0%
2006.1	180.0	2,084	46	284	1.072	304	145.91	2.0%	6,609	-1.0%	22.08	3.0%		
2006.2	174.0	2,131	43	226	1.072	242	113.52	-28.7%	5,627	-9.4%	20.18	-21.3%	129.53	-14.3%
2007.1	168.0	2,050	66	248	1.072	265	129.43	-11.3%	4,021	-39.2%	32.19	45.8%		
2007.2	162.0	2,152	75	428	1.072	458	212.92	87.6%	6,110	8.6%	34.85	72.7%	172.18	32.9%
2008.1	156.0	2,240	68	470	1.075	505	225.59	74.3%	7,432	84.8%	30.36	-5.7%		
2008.2	150.0	2,428	75	659	1.075	709	291.87	37.1%	9,450	54.7%	30.89	-11.4%	260.07	51.0%
2009.1	144.0	2,359	66	328	1.073	352	149.22	-33.9%	5,333	-28.2%	27.98	-7.8%		
2009.2	138.0	2,488	74	358	1.073	384	154.55	-47.0%	5,195	-45.0%	29.75	-3.7%	151.95	-41.6%
2010.1	132.0	2,469	65	336	1.056	354	143.53	-3.8%	5,451	2.2%	26.33	-5.9%		
2010.2	126.0	2,648	66	384	1.056	405	153.03	-1.0%	6,141	18.2%	24.92	-16.2%	148.44	-2.3%
2011.1	120.0	2,681	71	336	1.052	353	131.83	-8.1%	4,978	-8.7%	26.48	0.6%		
2011.2	114.0	2,851	88	425	1.052	447	156.82	2.5%	5,080	-17.3%	30.87	23.9%	144.71	-2.5%
2012.1	108.0	2,912	76	368	1.078	397	136.28	3.4%	5,223	4.9%	26.09	-1.5%		
2012.2	102.0	3,101	86	340	1.078	366	118.19	-24.6%	4,261	-16.1%	27.74	-10.2%	126.95	-12.3%
2013.1	96.0	3,186	88	415	1.087	450	141.41	3.8%	5,119	-2.0%	27.62	5.9%		
2013.2	90.0	3,434	93	604	1.087	656	191.15	61.7%	7,059	65.7%	27.08	-2.4%	167.21	31.7%
2014.1	84.0	3,426	89	406	1.082	439	128.03	-9.5%	4,928	-3.7%	25.98	-6.0%		
2014.2	78.0	3,617	91	419	1.082	453	125.21	-34.5%	4,977	-29.5%	25.16	-7.1%	126.58	-24.3%
2015.1	72.0	3,618	83	647	1.078	697	192.66	50.5%	8,399	70.4%	22.94	-11.7%		
2015.2	66.0	3,788	104	676	1.078	729	192.46	53.7%	7,011	40.9%	27.45	9.1%	192.56	52.1%
2016.1	60.0	3,806	92	750	1.103	827	217.32	12.8%	9,000	7.2%	24.15	5.3%		
2016.2	54.0	3,920	84	574	1.103	633	161.43	-16.1%	7,541	7.6%	21.41	-22.0%	188.96	-1.9%
2017.1	48.0	3,766	79	478	1.091	522	138.64	-36.2%	6,617	-26.5%	20.95	-13.2%		
2017.2	42.0	3,916	89	525	1.091	573	146.35	-9.3%	6,447	-14.5%	22.70	6.0%	142.57	-24.6%
2018.1	36.0	3,834	75	721	1.107	799	208.34	50.3%	10,651	61.0%	19.56	-6.6%		
2018.2	30.0	3,867	96	668	1.107	740	191.42	30.8%	7,710	19.6%	24.83	9.4%	199.84	40.2%
2019.1	24.0	3,711	75	690	1.096	756	203.82	-2.2%	10,085	-5.3%	20.21	3.3%		
2019.2	18.0	3,775	78	621	1.096	680	180.21	-5.9%	8,701	12.9%	20.71	-16.6%	191.91	-4.0%
2020.1	12.0	3,669	59	399	1.118	446	121.64	-40.3%	7,512	-25.5%	16.19	-19.9%		
2020.2	6.0	3,813	50	399	1.118	447	117.13	-35.0%	8,868	1.9%	13.21	-36.2%	119.34	-37.8%
<b>Total</b>		<b>117,216</b>	<b>2,906</b>	<b>17,281</b>		<b>18,722</b>								

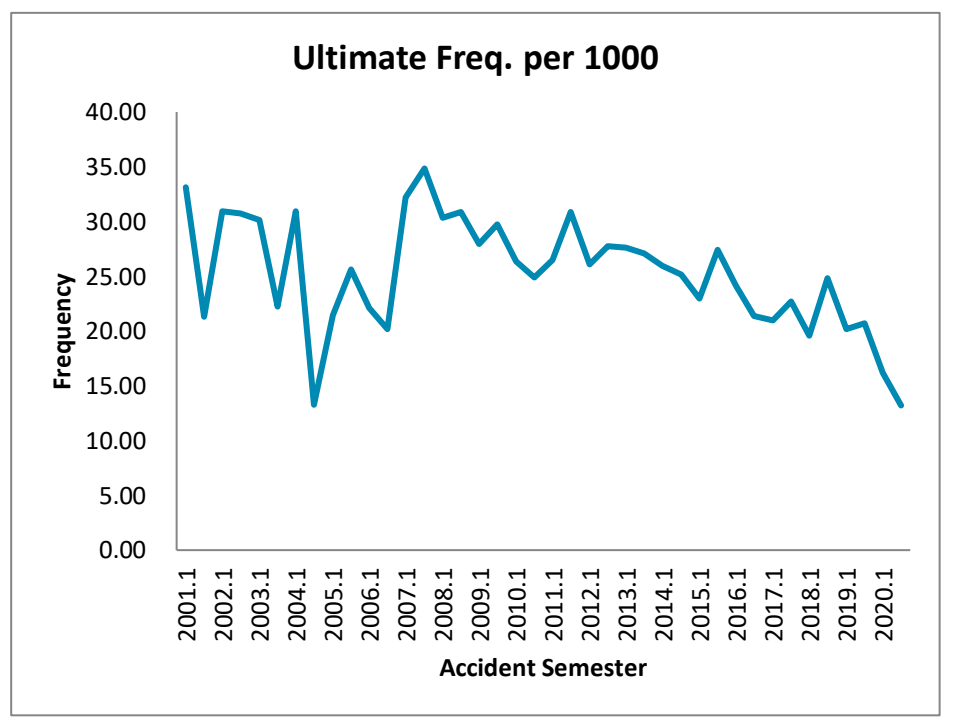
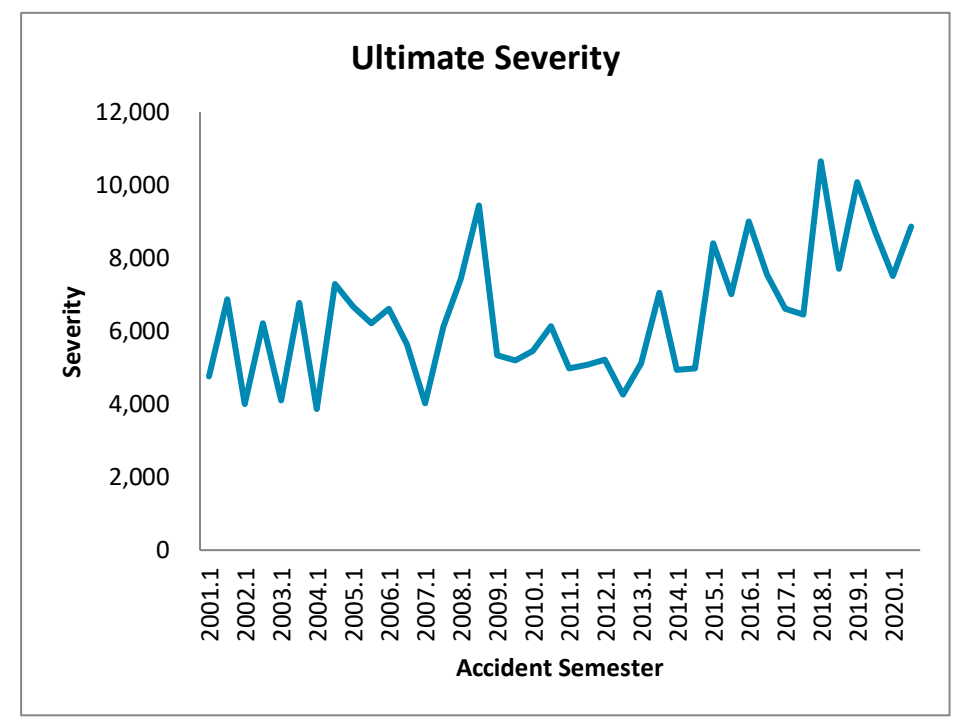
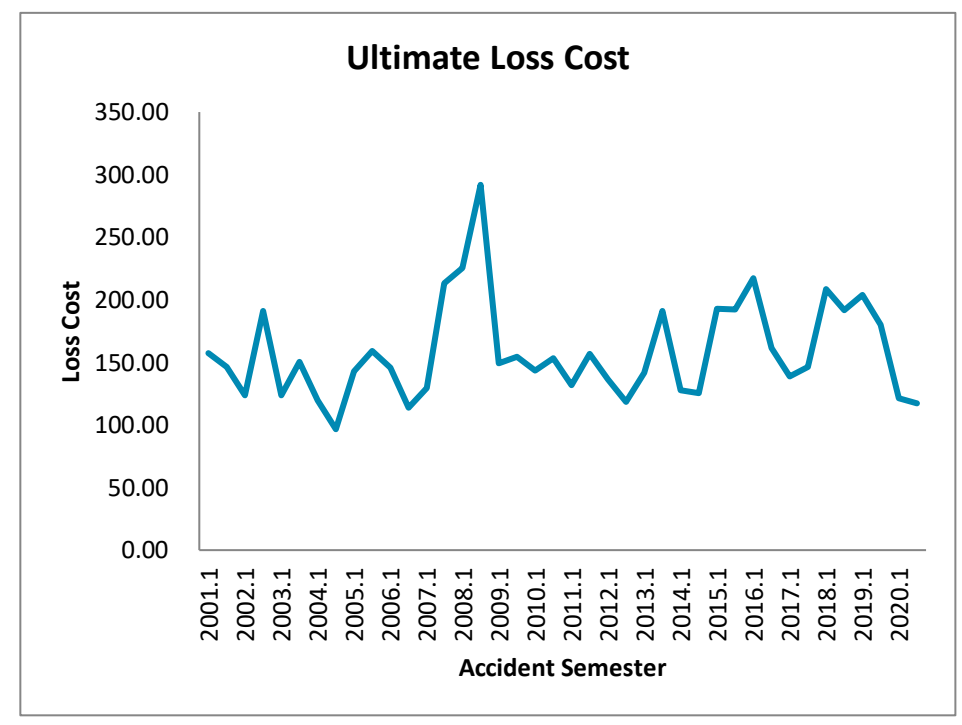

Province of Newfoundland  
Comprehensive - Total  
Commercial Vehicles (Including Fleets)

Summary of Loss Cost  
Data as of 12/31/20

(1)	(2)	(3)	(4)	(5)	(6)	(7)	(8)	(9)	(10)	(11)	(12)	(13)	(14)	(15)
Accident Semester	Maturity (in Months)	Earned Car Years	Ultimate Claim Counts	Ultimate Claims and ALAE (000)	ULAE Adjustment	Ultimate Losses & LAE (000)	Ultimate Loss Cost	% Change Seasonal Accident Half Years	Ultimate Severity	% Change Seasonal Accident Half Years	Ultimate Freq. per 1000	% Change Seasonal Accident Half Years	Annual Loss Cost & LAE	% Change Accident Years
2001.1	240.0	2,722	213	192	1.082	207	76.23		974		78.26			
2001.2	234.0	2,739	196	325	1.082	352	128.53		1,796		71.55		102.46	
2002.1	228.0	2,558	212	187	1.068	200	78.24	2.6%	944	-3.1%	82.88	5.9%		
2002.2	222.0	2,534	140	166	1.068	177	70.00	-45.5%	1,267	-29.5%	55.24	-22.8%	74.14	-27.6%
2003.1	216.0	2,619	144	172	1.076	185	70.74	-9.6%	1,287	36.3%	54.98	-33.7%		
2003.2	210.0	2,603	113	155	1.076	167	64.09	-8.4%	1,476	16.5%	43.42	-21.4%	67.42	-9.1%
2004.1	204.0	2,292	122	118	1.080	127	55.57	-21.4%	1,044	-18.9%	53.23	-3.2%		
2004.2	198.0	2,321	88	247	1.080	267	115.12	79.6%	3,037	105.7%	37.91	-12.7%	85.53	26.9%
2005.1	192.0	2,241	115	117	1.066	125	55.63	0.1%	1,084	3.8%	51.32	-3.6%		
2005.2	186.0	2,290	96	292	1.066	311	135.83	18.0%	3,240	6.7%	41.92	10.6%	96.16	12.4%
2006.1	180.0	2,291	118	151	1.072	162	70.82	27.3%	1,375	26.9%	51.50	0.4%		
2006.2	174.0	2,344	97	234	1.072	251	107.02	-21.2%	2,586	-20.2%	41.38	-1.3%	89.12	-7.3%
2007.1	168.0	2,301	105	151	1.072	162	70.39	-0.6%	1,543	12.2%	45.63	-11.4%		
2007.2	162.0	2,364	102	287	1.072	308	130.13	21.6%	3,015	16.6%	43.16	4.3%	100.66	12.9%
2008.1	156.0	2,510	142	346	1.075	372	148.25	110.6%	2,620	69.9%	56.58	24.0%		
2008.2	150.0	2,718	121	267	1.075	287	105.49	-18.9%	2,370	-21.4%	44.51	3.1%	126.02	25.2%
2009.1	144.0	2,681	145	264	1.073	283	105.53	-28.8%	1,951	-25.5%	54.08	-4.4%		
2009.2	138.0	2,819	128	189	1.073	203	71.95	-31.8%	1,584	-33.2%	45.41	2.0%	88.32	-29.9%
2010.1	132.0	2,844	143	401	1.056	424	148.97	41.2%	2,962	51.8%	50.29	-7.0%		
2010.2	126.0	3,012	137	232	1.056	245	81.47	13.2%	1,791	13.1%	45.48	0.2%	114.25	29.4%
2011.1	120.0	3,082	203	325	1.052	342	110.81	-25.6%	1,682	-43.2%	65.86	31.0%		
2011.2	114.0	3,248	154	452	1.052	476	146.42	79.7%	3,088	72.4%	47.42	4.3%	129.08	13.0%
2012.1	108.0	3,323	168	182	1.078	196	58.98	-46.8%	1,166	-30.7%	50.56	-23.2%		
2012.2	102.0	3,508	154	387	1.078	417	118.94	-18.8%	2,709	-12.3%	43.90	-7.4%	89.77	-30.5%
2013.1	96.0	3,622	166	283	1.087	308	85.02	44.2%	1,855	59.1%	45.83	-9.4%		
2013.2	90.0	3,900	166	372	1.087	405	103.77	-12.8%	2,438	-10.0%	42.57	-3.0%	94.74	5.5%
2014.1	84.0	3,922	194	339	1.082	367	93.57	10.1%	1,892	2.0%	49.46	7.9%		
2014.2	78.0	4,109	175	476	1.082	515	125.38	20.8%	2,944	20.8%	42.59	0.1%	109.84	15.9%
2015.1	72.0	4,147	209	337	1.078	363	87.59	-6.4%	1,738	-8.1%	50.39	1.9%		
2015.2	66.0	4,304	168	420	1.078	453	105.17	-16.1%	2,694	-8.5%	39.03	-8.4%	96.54	-12.1%
2016.1	60.0	4,370	244	700	1.103	772	176.54	101.6%	3,162	81.9%	55.83	10.8%		
2016.2	54.0	4,494	181	596	1.103	658	146.35	39.2%	3,634	34.9%	40.28	3.2%	161.23	67.0%
2017.1	48.0	4,390	256	564	1.091	615	140.12	-20.6%	2,403	-24.0%	58.31	4.4%		
2017.2	42.0	4,534	208	828	1.091	904	199.31	36.2%	4,345	19.6%	45.87	13.9%	170.19	5.6%
2018.1	36.0	4,477	192	455	1.107	503	112.42	-19.8%	2,622	9.1%	42.89	-26.5%		
2018.2	30.0	4,464	170	518	1.107	573	128.41	-35.6%	3,370	-22.4%	38.10	-16.9%	120.41	-29.3%
2019.1	24.0	4,343	166	450	1.096	493	113.51	1.0%	2,967	13.2%	38.26	-10.8%		
2019.2	18.0	4,342	159	420	1.096	461	106.10	-17.4%	2,894	-14.1%	36.66	-3.8%	109.81	-8.8%
2020.1	12.0	4,267	128	337	1.118	377	88.44	-22.1%	2,956	-0.4%	29.92	-21.8%		
2020.2	6.0	4,374	166	412	1.118	461	105.35	-0.7%	2,769	-4.3%	38.04	3.8%	97.00	-11.7%
Total		132,025	6,305	13,348		14,473								

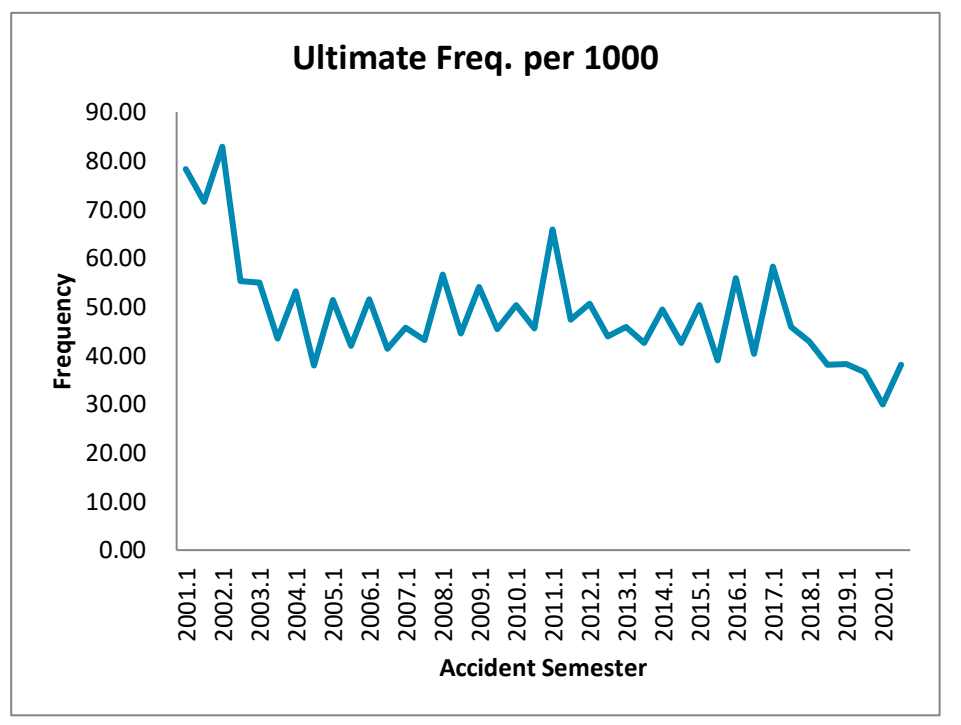
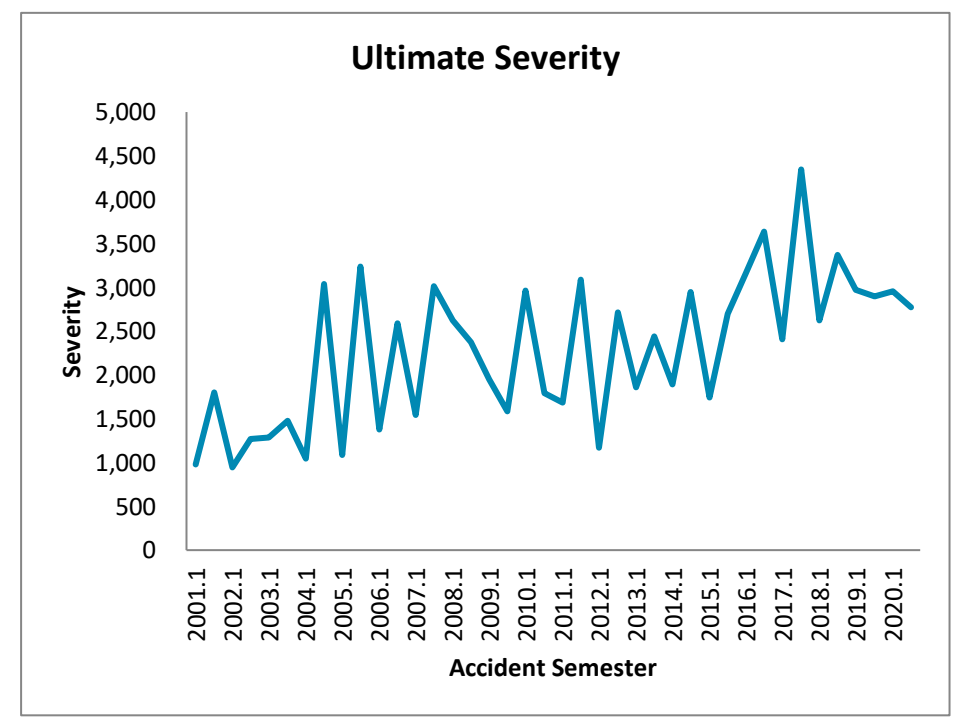
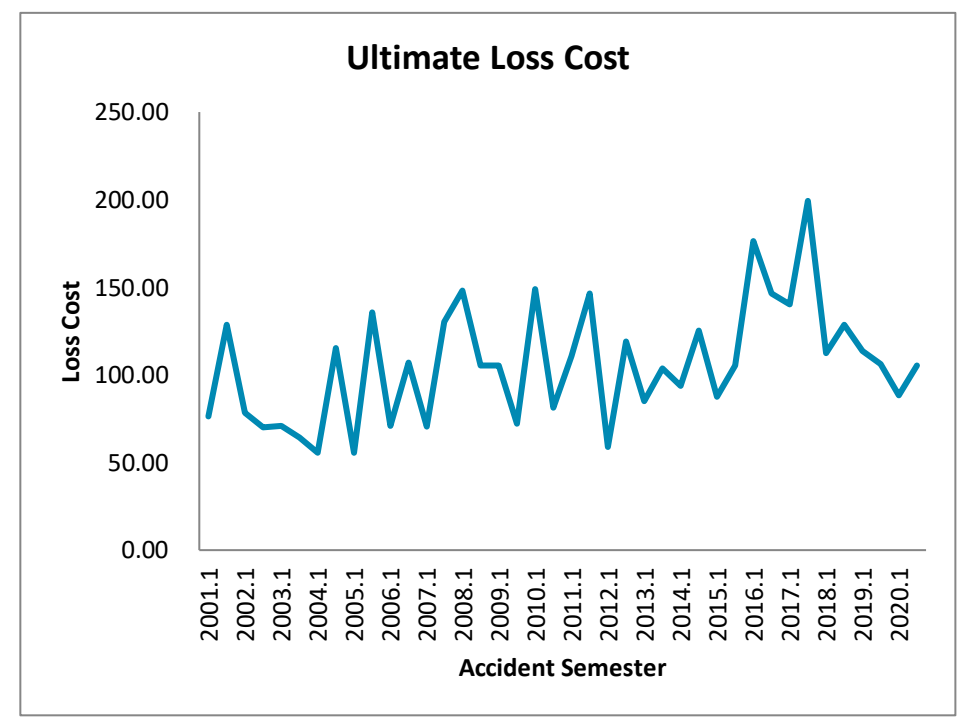

Province of Newfoundland  
All Perils  
Commercial Vehicles (Including Fleets)

Summary of Loss Cost  
Data as of 12/31/20

(1)	(2)	(3)	(4)	(5)	(6)	(7)	(8)	(9)	(10)	(11)	(12)	(13)	(14)	(15)
Accident Semester	Maturity (in Months)	Earned Car Years	Ultimate Claim Counts	Ultimate Claims and LAE (000)	ULAE Adjustment	Ultimate Losses & LAE (000)	Ultimate Loss Cost	% Change Seasonal Accident Half Years	Ultimate Severity	% Change Seasonal Accident Half Years	Ultimate Freq. per 1000	% Change Seasonal Accident Half Years	Annual Loss Cost & LAE	% Change Accident Years
2001.1	240.0	1,621	54	290	1.082	314	193.71		5,817		33.30			
2001.2	234.0	1,987	44	255	1.082	276	139.01		6,277		22.15		163.59	
2002.1	228.0	1,957	35	340	1.068	363	185.33	-4.3%	10,364	78.2%	17.88	-46.3%		
2002.2	222.0	1,947	40	321	1.068	342	175.91	26.5%	8,561	36.4%	20.55	-7.2%	180.63	10.4%
2003.1	216.0	1,849	35	494	1.076	532	287.67	55.2%	15,194	46.6%	18.93	5.9%		
2003.2	210.0	2,085	42	434	1.076	467	224.02	27.3%	11,123	29.9%	20.14	-2.0%	253.93	40.6%
2004.1	204.0	2,315	40	396	1.080	427	184.62	-35.8%	10,687	-29.7%	17.27	-8.8%		
2004.2	198.0	2,528	59	641	1.080	692	273.74	22.2%	11,731	5.5%	23.33	15.9%	231.14	-9.0%
2005.1	192.0	2,548	38	386	1.066	411	161.34	-12.6%	10,818	1.2%	14.91	-13.7%		
2005.2	186.0	2,561	49	438	1.066	467	182.20	-33.4%	9,523	-18.8%	19.13	-18.0%	171.80	-25.7%
2006.1	180.0	2,488	48	362	1.072	389	156.18	-3.2%	8,095	-25.2%	19.29	29.4%		
2006.2	174.0	2,680	57	602	1.072	645	240.62	32.1%	11,311	18.8%	21.27	11.2%	199.96	16.4%
2007.1	168.0	2,847	57	347	1.072	372	130.57	-16.4%	6,522	-19.4%	20.02	3.8%		
2007.2	162.0	3,116	73	660	1.072	707	226.83	-5.7%	9,683	-14.4%	23.43	10.1%	180.87	-9.5%
2008.1	156.0	3,088	68	558	1.075	600	194.21	48.7%	8,819	35.2%	22.02	10.0%		
2008.2	150.0	3,326	67	650	1.075	699	210.16	-7.3%	10,433	7.8%	20.14	-14.0%	202.48	11.9%
2009.1	144.0	3,281	71	801	1.073	859	261.91	34.9%	12,104	37.2%	21.64	-1.7%		
2009.2	138.0	3,344	75	624	1.073	670	200.26	-4.7%	8,928	-14.4%	22.43	11.3%	230.79	14.0%
2010.1	132.0	3,357	69	428	1.056	452	134.57	-48.6%	6,547	-45.9%	20.56	-5.0%		
2010.2	126.0	3,650	91	562	1.056	594	162.65	-18.8%	6,524	-26.9%	24.93	11.2%	149.20	-35.4%
2011.1	120.0	3,673	84	590	1.052	621	169.14	25.7%	7,396	13.0%	22.87	11.3%		
2011.2	114.0	3,917	78	737	1.052	775	197.94	21.7%	9,941	52.4%	19.91	-20.1%	184.00	23.3%
2012.1	108.0	3,989	69	746	1.078	803	201.42	19.1%	11,644	57.4%	17.30	-24.4%		
2012.2	102.0	4,357	102	1,260	1.078	1,357	311.56	57.4%	13,309	33.9%	23.41	17.6%	258.92	40.7%
2013.1	96.0	4,358	75	487	1.087	529	121.35	-39.8%	7,051	-39.4%	17.21	-0.5%		
2013.2	90.0	4,675	94	831	1.087	903	193.12	-38.0%	9,605	-27.8%	20.11	-14.1%	158.49	-38.8%
2014.1	84.0	4,720	107	1,049	1.082	1,135	240.45	98.2%	10,607	50.4%	22.67	31.7%		
2014.2	78.0	4,801	101	1,732	1.082	1,874	390.24	102.1%	18,550	93.1%	21.04	4.6%	315.98	99.4%
2015.1	72.0	4,818	92	746	1.078	804	166.88	-30.6%	8,740	-17.6%	19.09	-15.8%		
2015.2	66.0	5,007	95	1,383	1.078	1,491	297.74	-23.7%	15,691	-15.4%	18.97	-9.8%	233.56	-26.1%
2016.1	60.0	4,988	85	1,031	1.103	1,137	228.06	36.7%	13,382	53.1%	17.04	-10.7%		
2016.2	54.0	5,146	96	1,694	1.103	1,869	363.19	22.0%	19,468	24.1%	18.66	-1.7%	296.68	27.0%
2017.1	48.0	5,293	99	853	1.091	930	175.77	-22.9%	9,398	-29.8%	18.70	9.7%		
2017.2	42.0	5,584	112	1,268	1.091	1,384	247.79	-31.8%	12,353	-36.5%	20.06	7.5%	212.74	-28.3%
2018.1	36.0	5,259	91	1,003	1.107	1,110	211.11	20.1%	12,200	29.8%	17.30	-7.5%		
2018.2	30.0	5,477	95	1,673	1.107	1,852	338.15	36.5%	19,537	58.1%	17.31	-13.7%	275.92	29.7%
2019.1	24.0	5,189	83	924	1.096	1,012	195.03	-7.6%	12,244	0.4%	15.93	-7.9%		
2019.2	18.0	4,839	85	962	1.096	1,054	217.84	-35.6%	12,413	-36.5%	17.55	1.4%	206.04	-25.3%
2020.1	12.0	3,778	63	1,064	1.118	1,190	315.01	61.5%	18,815	53.7%	16.74	5.1%		
2020.2	6.0	3,543	50	483	1.118	540	152.35	-30.1%	10,838	-12.7%	14.06	-19.9%	236.29	14.7%
<b>Total</b>		<b>145,986</b>	<b>2,867</b>	<b>30,102</b>		<b>32,648</b>								

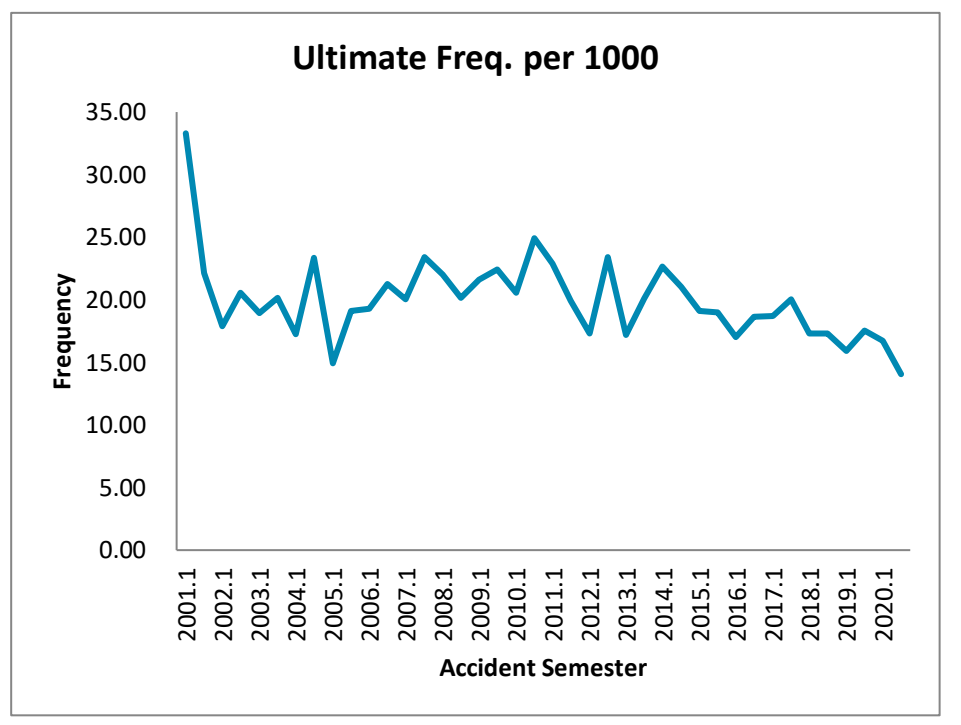
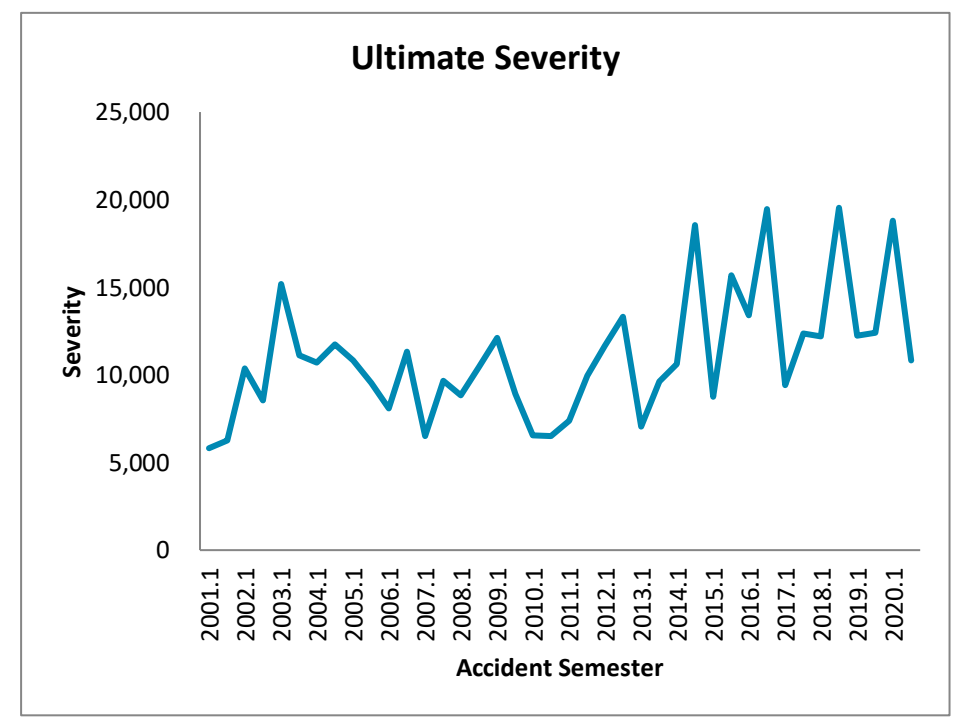
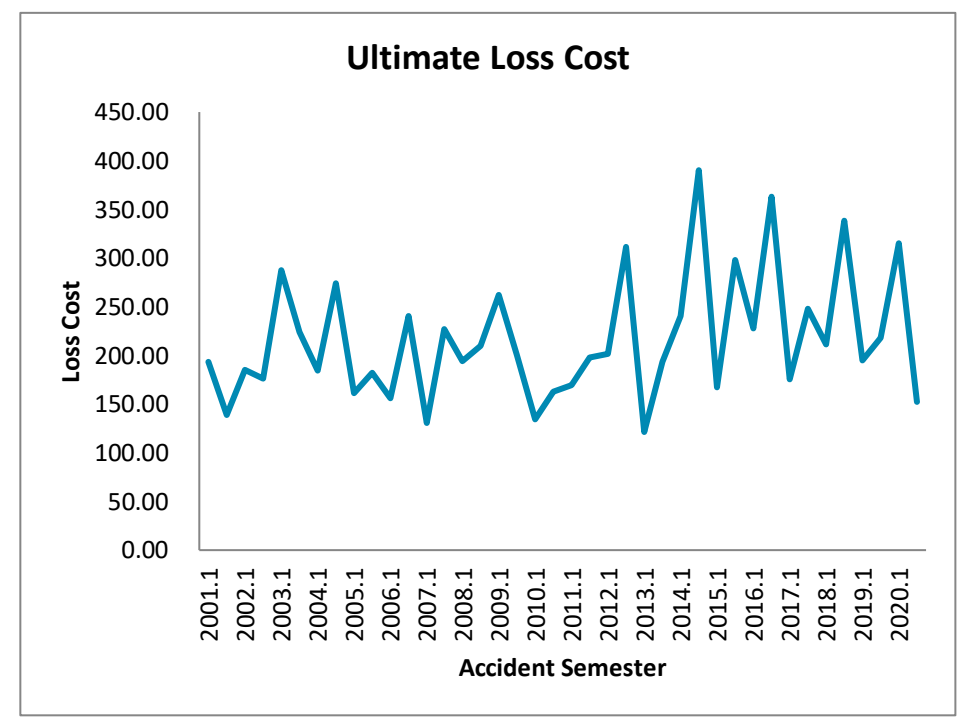

Province of Newfoundland  
Third Party Liability - Bodily Injury  
Commercial Vehicles (Including Fleets)

Selected Ultimate Claim Amount and ALAE Estimate  
Data as of 12/31/20

(1)	(2)	(3)	(4)	(5)	(6) (4) * (5)	(7) Prior	(8) (6) - (7)
Reported Incurred Claim Amount and ALAE: Development Method							
Accident Semester	Maturity (in Months)	Paid Claim Amount and ALAE (000)	Reported Incurred Claim Amount and ALAE (000)	Selected Age-to-Ultimate Development Factors	Selected Ultimate Claim Amount and ALAE Estimate	Prior	Difference
2001.1	240.0	3,381	3,437	1.000	3,437	3,437	0
2001.2	234.0	5,551	5,551	1.000	5,551	5,551	0
2002.1	228.0	6,209	6,209	1.000	6,209	6,209	0
2002.2	222.0	2,655	2,655	1.000	2,655	2,655	0
2003.1	216.0	3,634	3,634	1.000	3,634	3,634	0
2003.2	210.0	3,510	3,510	1.000	3,510	3,510	0
2004.1	204.0	3,361	3,361	1.000	3,361	3,361	0
2004.2	198.0	3,130	3,130	1.000	3,130	3,130	0
2005.1	192.0	1,869	1,869	1.000	1,869	1,869	0
2005.2	186.0	2,842	2,842	1.000	2,842	2,842	(0)
2006.1	180.0	2,386	2,386	1.000	2,387	2,387	0
2006.2	174.0	3,594	3,594	1.000	3,594	3,594	0
2007.1	168.0	1,987	1,987	1.000	1,988	1,988	0
2007.2	162.0	4,028	4,028	1.000	4,029	4,030	(2)
2008.1	156.0	2,707	2,707	1.000	2,707	2,707	0
2008.2	150.0	2,922	3,547	1.000	3,546	3,646	(100)
2009.1	144.0	2,404	2,404	1.027	2,470	2,467	2
2009.2	138.0	3,781	3,781	1.026	3,880	3,888	(8)
2010.1	132.0	2,755	2,755	1.028	2,831	2,833	(2)
2010.2	126.0	3,147	3,162	1.028	3,251	3,224	26
2011.1	120.0	2,698	2,791	1.024	2,859	2,888	(30)
2011.2	114.0	3,370	3,370	1.034	3,485	3,493	(8)
2012.1	108.0	2,887	2,957	1.036	3,062	3,197	(135)
2012.2	102.0	2,777	3,043	1.023	3,112	3,156	(43)
2013.1	96.0	4,004	4,420	1.032	4,561	4,537	24
2013.2	90.0	4,761	5,706	1.036	5,913	5,975	(62)
2014.1	84.0	5,017	5,418	1.043	5,651	5,813	(163)
2014.2	78.0	3,015	4,438	1.041	4,621	4,671	(50)
2015.1	72.0	3,315	4,681	1.043	4,884	5,080	(195)
2015.2	66.0	3,151	4,770	1.035	4,939	5,111	(172)
2016.1	60.0	2,686	4,356	1.048	4,567	4,566	0
2016.2	54.0	2,321	3,125	1.065	3,329	3,349	(20)
2017.1	48.0	2,497	3,839	1.095	4,204	4,189	15
2017.2	42.0	2,196	3,950	1.104	4,359	4,412	(53)
2018.1	36.0	1,093	2,844	1.135	3,229	3,336	(106)
2018.2	30.0	1,288	3,752	1.169	4,387	4,703	(316)
2019.1	24.0	828	2,660	1.230	3,271	3,246	25
2019.2	18.0	224	2,207	1.342	2,961	3,279	(318)
2020.1	12.0	53	2,052	1.477	3,030	2,588	443
2020.2	6.0	7	880	2.335	2,056		
<b>Total</b>		<b>114,041</b>	<b>137,809</b>		<b>145,361</b>	<b>144,552</b>	<b>(1,247)</b>

Province of Newfoundland  
Third Party Liability - Property Damage  
Commercial Vehicles (Including Fleets)

Selected Ultimate Claim Amount and ALAE Estimate  
Data as of 12/31/20

(1)	(2)	(3)	(4)	(5)	(6) (4) * (5)	(7) Prior	(8) (6) - (7)
Reported Incurred Claim Amount and ALAE: Development Method							
Accident Semester	Maturity (in Months)	Paid Claim Amount and ALAE (000)	Reported Incurred Claim Amount and ALAE (000)	Selected Age-to-Ultimate Development Factors	Selected Ultimate Claim Amount and ALAE Estimate	Prior	Difference
2001.1	240.0	1,149	1,149	1.000	1,149	1,149	0
2001.2	234.0	725	725	1.000	725	725	0
2002.1	228.0	960	960	1.000	960	960	0
2002.2	222.0	1,035	1,035	1.000	1,035	1,035	0
2003.1	216.0	1,203	1,203	1.000	1,203	1,203	0
2003.2	210.0	946	946	1.000	946	946	0
2004.1	204.0	780	780	1.000	780	780	0
2004.2	198.0	747	747	1.000	747	747	0
2005.1	192.0	708	708	1.000	708	708	0
2005.2	186.0	917	917	1.000	917	917	0
2006.1	180.0	870	870	1.000	870	870	0
2006.2	174.0	737	737	1.000	737	737	0
2007.1	168.0	992	992	1.000	992	992	0
2007.2	162.0	911	911	1.000	911	911	0
2008.1	156.0	1,098	1,098	1.000	1,098	1,098	0
2008.2	150.0	902	902	1.000	902	901	1
2009.1	144.0	706	706	0.999	705	705	(0)
2009.2	138.0	1,225	1,225	0.999	1,223	1,223	(1)
2010.1	132.0	984	984	0.999	983	983	(1)
2010.2	126.0	927	927	1.000	927	922	5
2011.1	120.0	1,204	1,341	1.000	1,340	1,333	7
2011.2	114.0	937	937	1.000	936	933	3
2012.1	108.0	1,018	1,018	1.001	1,019	1,014	5
2012.2	102.0	1,144	1,144	1.001	1,145	1,141	4
2013.1	96.0	1,525	1,525	1.003	1,529	1,523	7
2013.2	90.0	1,633	1,633	1.004	1,640	1,640	0
2014.1	84.0	1,914	2,266	1.003	2,272	2,263	9
2014.2	78.0	2,057	2,057	1.003	2,063	1,984	79
2015.1	72.0	1,483	1,483	0.971	1,440	1,433	7
2015.2	66.0	1,374	1,374	0.975	1,339	1,333	6
2016.1	60.0	1,435	1,526	0.979	1,494	1,509	(15)
2016.2	54.0	1,498	1,507	0.985	1,485	1,487	(2)
2017.1	48.0	1,581	1,581	0.988	1,562	1,603	(41)
2017.2	42.0	1,316	1,316	0.986	1,298	1,242	56
2018.1	36.0	1,176	1,181	0.989	1,168	1,171	(4)
2018.2	30.0	1,379	1,458	0.991	1,444	1,526	(82)
2019.1	24.0	1,397	1,414	1.011	1,429	1,431	(2)
2019.2	18.0	1,305	1,528	1.025	1,566	1,518	48
2020.1	12.0	635	648	1.081	701	1,010	(309)
2020.2	6.0	419	602	1.348	812		
Total		44,953	46,060		46,200	45,607	(219)

Province of Newfoundland  
Accident Benefits - Total  
Commercial Vehicles (Including Fleets)

Selected Ultimate Claim Amount and ALAE Estimate  
Data as of 12/31/20

(1)	(2)	(3)	(4)	(5)	(6) (4) * (5)	(7) Prior	(8) (6) - (7)
Reported Incurred Claim Amount and ALAE: Development Method							
Accident Semester	Maturity (in Months)	Paid Claim Amount and ALAE (000)	Reported Incurred Claim Amount and ALAE (000)	Selected Age-to-Ultimate Development Factors	Selected Ultimate Claim Amount and ALAE Estimate	Prior	Difference
2001.1	240.0	127	127	1.000	127	127	0
2001.2	234.0	119	119	1.000	119	119	0
2002.1	228.0	90	90	1.000	90	90	0
2002.2	222.0	117	117	1.000	117	117	0
2003.1	216.0	270	270	1.000	270	270	0
2003.2	210.0	101	101	1.000	101	101	0
2004.1	204.0	187	187	1.000	187	187	0
2004.2	198.0	116	116	1.000	116	116	0
2005.1	192.0	151	151	1.000	151	151	0
2005.2	186.0	61	61	1.000	61	61	0
2006.1	180.0	64	64	1.000	64	64	0
2006.2	174.0	72	72	1.000	72	72	0
2007.1	168.0	54	54	1.000	54	54	0
2007.2	162.0	103	103	1.000	103	103	0
2008.1	156.0	80	80	1.000	80	80	0
2008.2	150.0	74	74	1.000	74	74	0
2009.1	144.0	133	133	1.000	133	133	0
2009.2	138.0	71	71	1.000	71	71	0
2010.1	132.0	48	48	1.000	48	48	0
2010.2	126.0	130	130	1.000	130	130	0
2011.1	120.0	72	72	1.000	72	72	0
2011.2	114.0	158	158	1.000	158	158	0
2012.1	108.0	353	353	1.000	353	353	0
2012.2	102.0	166	166	1.000	166	167	(1)
2013.1	96.0	271	271	1.005	273	275	(3)
2013.2	90.0	203	203	0.977	198	204	(5)
2014.1	84.0	383	383	0.998	383	411	(28)
2014.2	78.0	123	123	0.984	121	124	(3)
2015.1	72.0	257	257	0.990	254	259	(4)
2015.2	66.0	193	193	0.989	190	196	(6)
2016.1	60.0	212	274	0.982	269	291	(21)
2016.2	54.0	171	171	0.991	169	181	(12)
2017.1	48.0	418	418	0.996	416	489	(73)
2017.2	42.0	324	439	0.933	409	359	51
2018.1	36.0	94	130	0.984	128	144	(17)
2018.2	30.0	204	241	1.034	249	276	(27)
2019.1	24.0	82	179	1.087	194	167	27
2019.2	18.0	128	268	1.050	282	262	20
2020.1	12.0	47	119	1.071	127	103	25
2020.2	6.0	4	107	1.178	126		
Total		6,031	6,693		6,707	6,658	(78)

Province of Newfoundland  
Collision  
Commercial Vehicles (Including Fleets)

Selected Ultimate Claim Amount and ALAE Estimate  
Data as of 12/31/20

(1)	(2)	(3)	(4)	(5)	(6) (4) * (5)	(7) Prior	(8) (6) - (7)
Reported Incurred Claim Amount and ALAE: Development Method							
Accident Semester	Maturity (in Months)	Paid Claim Amount and ALAE (000)	Reported Incurred Claim Amount and ALAE (000)	Selected Age-to-Ultimate Development Factors	Selected Ultimate Claim Amount and ALAE Estimate	Prior	Difference
2001.1	240.0	382	382	1.000	382	382	0
2001.2	234.0	356	356	1.000	356	356	0
2002.1	228.0	284	284	1.000	284	284	0
2002.2	222.0	443	443	1.000	443	443	0
2003.1	216.0	290	290	1.000	290	290	0
2003.2	210.0	346	346	1.000	346	346	0
2004.1	204.0	233	233	1.000	233	233	0
2004.2	198.0	189	189	1.000	189	189	0
2005.1	192.0	269	269	1.000	269	269	0
2005.2	186.0	309	309	1.000	309	309	0
2006.1	180.0	284	284	1.000	284	284	0
2006.2	174.0	226	226	1.000	226	226	0
2007.1	168.0	248	248	1.000	248	248	0
2007.2	162.0	428	428	1.000	428	428	0
2008.1	156.0	470	470	1.000	470	470	0
2008.2	150.0	660	660	0.999	659	659	0
2009.1	144.0	328	328	0.999	328	328	0
2009.2	138.0	359	359	0.999	358	358	0
2010.1	132.0	336	336	0.999	336	336	0
2010.2	126.0	384	384	0.999	384	384	0
2011.1	120.0	336	336	0.999	336	336	0
2011.2	114.0	425	425	0.999	425	425	0
2012.1	108.0	369	369	0.999	368	368	0
2012.2	102.0	340	340	0.999	340	340	0
2013.1	96.0	406	415	0.999	415	406	8
2013.2	90.0	603	603	1.001	604	603	1
2014.1	84.0	405	405	1.001	406	404	1
2014.2	78.0	418	418	1.002	419	418	1
2015.1	72.0	646	646	1.002	647	645	1
2015.2	66.0	675	675	1.002	676	675	2
2016.1	60.0	746	749	1.002	750	746	4
2016.2	54.0	572	572	1.002	574	572	1
2017.1	48.0	476	477	1.002	478	477	1
2017.2	42.0	524	524	1.003	525	524	2
2018.1	36.0	719	720	1.002	721	717	4
2018.2	30.0	666	672	0.995	668	672	(4)
2019.1	24.0	690	690	1.000	690	688	2
2019.2	18.0	632	643	0.966	621	644	(23)
2020.1	12.0	430	443	0.901	399	342	57
2020.2	6.0	359	500	0.798	399		
Total		17,260	17,443		17,281	16,822	60

Province of Newfoundland  
Comprehensive - Total  
Commercial Vehicles (Including Fleets)

Selected Ultimate Claim Amount and ALAE Estimate  
Data as of 12/31/20

(1)	(2)	(3)	(4)	(5)	(6) (4) * (5)	(7) Prior	(8) (6) - (7)
Reported Incurred Claim Amount and ALAE: Development Method							
Accident Semester	Maturity (in Months)	Paid Claim Amount and ALAE (000)	Reported Incurred Claim Amount and ALAE (000)	Selected Age-to-Ultimate Development Factors	Selected Ultimate Claim Amount and ALAE Estimate	Prior	Difference
2001.1	240.0	192	192	1.000	192	192	0
2001.2	234.0	325	325	1.000	325	325	0
2002.1	228.0	187	187	1.000	187	187	0
2002.2	222.0	166	166	1.000	166	166	0
2003.1	216.0	172	172	1.000	172	172	0
2003.2	210.0	155	155	1.000	155	155	0
2004.1	204.0	118	118	1.000	118	118	0
2004.2	198.0	247	247	1.000	247	247	0
2005.1	192.0	117	117	1.000	117	117	0
2005.2	186.0	292	292	1.000	292	292	0
2006.1	180.0	151	151	1.000	151	151	0
2006.2	174.0	234	234	1.000	234	234	0
2007.1	168.0	151	151	1.000	151	151	0
2007.2	162.0	287	287	1.000	287	287	0
2008.1	156.0	346	346	1.000	346	346	0
2008.2	150.0	267	267	1.000	267	267	0
2009.1	144.0	264	264	1.000	264	264	0
2009.2	138.0	189	189	1.000	189	189	0
2010.1	132.0	401	401	1.000	401	401	0
2010.2	126.0	232	232	1.000	232	232	0
2011.1	120.0	325	325	1.000	325	325	0
2011.2	114.0	452	452	1.000	452	452	0
2012.1	108.0	182	182	1.000	182	182	0
2012.2	102.0	387	387	1.000	387	387	0
2013.1	96.0	283	283	1.000	283	283	0
2013.2	90.0	372	372	1.000	372	373	(0)
2014.1	84.0	339	339	1.000	339	339	0
2014.2	78.0	476	476	1.000	476	476	(0)
2015.1	72.0	337	337	1.000	337	337	(0)
2015.2	66.0	420	420	1.000	420	420	(0)
2016.1	60.0	700	700	1.000	700	700	(0)
2016.2	54.0	596	596	1.000	596	596	(0)
2017.1	48.0	564	564	1.000	564	564	(0)
2017.2	42.0	828	828	1.000	828	830	(2)
2018.1	36.0	455	455	0.999	455	455	(0)
2018.2	30.0	518	518	0.999	518	515	3
2019.1	24.0	452	452	0.995	450	449	1
2019.2	18.0	423	423	0.994	420	414	7
2020.1	12.0	334	340	0.992	337	455	(118)
2020.2	6.0	291	375	1.099	412		
Total		13,230	13,320		13,348	13,046	(110)



Province of Newfoundland  
All Perils  
Commercial Vehicles (Including Fleets)

Selected Ultimate Claim Amount and ALAE Estimate  
Data as of 12/31/20

(1)	(2)	(3)	(4)	(5)	(6) (4) * (5)	(7) Prior	(8) (6) - (7)
Reported Incurred Claim Amount and ALAE: Development Method							
Accident Semester	Maturity (in Months)	Paid Claim Amount and ALAE (000)	Reported Incurred Claim Amount and ALAE (000)	Selected Age-to-Ultimate Development Factors	Selected Ultimate Claim Amount and ALAE Estimate	Prior	Difference
2001.1	240.0	290	290	1.000	290	290	0
2001.2	234.0	255	255	1.000	255	255	0
2002.1	228.0	340	340	1.000	340	340	0
2002.2	222.0	321	321	1.000	321	321	0
2003.1	216.0	494	494	1.000	494	494	0
2003.2	210.0	434	434	1.000	434	434	0
2004.1	204.0	396	396	1.000	396	396	0
2004.2	198.0	641	641	1.000	641	641	0
2005.1	192.0	386	386	1.000	386	386	0
2005.2	186.0	438	438	1.000	438	438	0
2006.1	180.0	362	362	1.000	362	362	0
2006.2	174.0	602	602	1.000	602	602	0
2007.1	168.0	347	347	1.000	347	347	0
2007.2	162.0	660	660	1.000	660	660	0
2008.1	156.0	558	558	1.000	558	558	0
2008.2	150.0	650	650	1.000	650	650	0
2009.1	144.0	801	801	1.000	801	801	0
2009.2	138.0	622	624	1.000	624	624	0
2010.1	132.0	428	428	1.000	428	428	0
2010.2	126.0	562	562	1.000	562	562	0
2011.1	120.0	590	590	1.000	590	590	0
2011.2	114.0	737	737	1.000	737	737	0
2012.1	108.0	746	746	1.000	746	746	0
2012.2	102.0	1,260	1,260	1.000	1,260	1,260	0
2013.1	96.0	487	487	1.000	487	486	1
2013.2	90.0	831	831	1.000	831	831	0
2014.1	84.0	1,024	1,050	1.000	1,049	1,024	25
2014.2	78.0	1,733	1,733	1.000	1,732	1,732	0
2015.1	72.0	746	746	1.000	746	746	0
2015.2	66.0	1,343	1,383	1.000	1,383	1,342	41
2016.1	60.0	1,024	1,032	1.000	1,031	1,024	7
2016.2	54.0	1,664	1,695	1.000	1,694	1,655	40
2017.1	48.0	851	853	1.000	853	851	1
2017.2	42.0	1,268	1,268	1.000	1,268	1,268	0
2018.1	36.0	997	1,003	1.000	1,003	1,002	0
2018.2	30.0	1,489	1,673	1.000	1,673	1,479	193
2019.1	24.0	793	916	1.009	924	793	130
2019.2	18.0	867	955	1.007	962	1,074	(113)
2020.1	12.0	1,133	1,150	0.925	1,064	986	78
2020.2	6.0	355	437	1.105	483		
<b>Total</b>		<b>29,523</b>	<b>30,132</b>		<b>30,102</b>	<b>29,214</b>	<b>405</b>

Province of Newfoundland  
Third Party Liability - Bodily Injury  
Commercial Vehicles (Including Fleets)

Selected Ultimate Claim Counts  
Data as of 12/31/20

(1)	(2)	(3)	(4)	(5) (3) * (4)	(6) Prior Report	(7) (5) - (6)
Reported Claim Counts: Development Method						
Accident Semester	Maturity (in Months)	Reported Claim Counts	Selected Age-to-Ultimate Development Factors	Selected Ultimate Claim Counts	Prior	Difference
2001.1	240.0	100	1.000	100	100	0
2001.2	234.0	68	1.000	68	68	0
2002.1	228.0	81	1.000	81	81	0
2002.2	222.0	75	1.000	75	75	0
2003.1	216.0	103	1.000	103	103	0
2003.2	210.0	70	1.000	70	70	0
2004.1	204.0	68	1.000	68	68	0
2004.2	198.0	64	1.000	64	64	0
2005.1	192.0	58	1.000	58	58	0
2005.2	186.0	66	1.000	66	66	(0)
2006.1	180.0	58	1.001	58	58	0
2006.2	174.0	57	1.001	57	57	0
2007.1	168.0	57	1.001	57	57	0
2007.2	162.0	69	1.001	69	69	0
2008.1	156.0	62	1.001	62	62	0
2008.2	150.0	60	1.001	60	60	0
2009.1	144.0	58	1.001	58	58	0
2009.2	138.0	71	1.001	71	71	0
2010.1	132.0	52	1.001	52	52	0
2010.2	126.0	64	1.001	64	62	2
2011.1	120.0	61	1.005	61	61	0
2011.2	114.0	72	1.003	72	72	0
2012.1	108.0	55	1.003	55	55	0
2012.2	102.0	69	1.001	69	69	0
2013.1	96.0	76	1.003	76	75	1
2013.2	90.0	77	1.001	77	76	1
2014.1	84.0	77	1.001	77	79	(2)
2014.2	78.0	70	0.989	69	69	0
2015.1	72.0	68	0.989	67	68	(1)
2015.2	66.0	75	0.986	74	74	(0)
2016.1	60.0	51	0.989	50	50	0
2016.2	54.0	62	0.985	61	61	(0)
2017.1	48.0	59	0.979	58	57	1
2017.2	42.0	64	0.972	62	62	0
2018.1	36.0	44	0.975	43	43	0
2018.2	30.0	62	0.978	61	64	(3)
2019.1	24.0	54	0.981	53	58	(6)
2019.2	18.0	44	1.002	44	44	1
2020.1	12.0	39	1.007	39	35	4
2020.2	6.0	25	1.240	31		
Total		2,565		2,563	2,532	(1)

Province of Newfoundland  
Third Party Liability - Property Damage  
Commercial Vehicles (Including Fleets)

Selected Ultimate Claim Counts  
Data as of 12/31/20

(1)	(2)	(3)	(4)	(5) (3) * (4)	(6) Prior Report	(7) (5) - (6)
Reported Claim Counts: Development Method						
Accident Semester	Maturity (in Months)	Reported Claim Counts	Selected Age-to-Ultimate Development Factors	Selected Ultimate Claim Counts	Prior	Difference
2001.1	240.0	315	1.000	315	315	0
2001.2	234.0	215	1.000	215	215	0
2002.1	228.0	248	1.000	248	248	0
2002.2	222.0	220	1.000	220	220	0
2003.1	216.0	281	1.000	281	281	0
2003.2	210.0	196	1.000	196	196	0
2004.1	204.0	183	1.000	183	183	0
2004.2	198.0	144	1.000	144	144	0
2005.1	192.0	175	1.000	175	175	0
2005.2	186.0	181	1.000	181	181	0
2006.1	180.0	195	1.000	195	195	0
2006.2	174.0	188	1.000	188	188	0
2007.1	168.0	213	1.000	213	213	0
2007.2	162.0	192	1.000	192	192	0
2008.1	156.0	176	1.000	176	176	0
2008.2	150.0	177	1.000	177	177	0
2009.1	144.0	167	0.999	167	167	(0)
2009.2	138.0	210	0.999	210	210	(0)
2010.1	132.0	190	0.999	190	190	(0)
2010.2	126.0	198	0.999	198	198	(0)
2011.1	120.0	244	0.999	244	244	(0)
2011.2	114.0	221	0.999	221	221	(0)
2012.1	108.0	215	0.999	215	215	(0)
2012.2	102.0	232	0.999	232	232	(0)
2013.1	96.0	270	0.999	270	270	(0)
2013.2	90.0	260	0.999	260	260	(0)
2014.1	84.0	331	0.999	331	331	(0)
2014.2	78.0	241	0.999	241	241	0
2015.1	72.0	269	0.999	269	269	0
2015.2	66.0	226	1.000	226	226	0
2016.1	60.0	248	1.000	248	250	(2)
2016.2	54.0	234	0.999	234	236	(2)
2017.1	48.0	309	0.999	309	309	(0)
2017.2	42.0	212	1.000	212	215	(3)
2018.1	36.0	205	1.001	205	207	(2)
2018.2	30.0	223	1.001	223	225	(2)
2019.1	24.0	198	1.003	199	197	2
2019.2	18.0	173	1.019	176	178	(2)
2020.1	12.0	114	1.047	119	134	(14)
2020.2	6.0	92	1.246	115		
Total		8,581		8,611	8,521	(25)

Province of Newfoundland  
Accident Benefits - Total  
Commercial Vehicles (Including Fleets)

Selected Ultimate Claim Counts  
Data as of 12/31/20

(1)	(2)	(3)	(4)	(5) (3) * (4)	(6) Prior Report	(7) (5) - (6)
Reported Claim Counts: Development Method						
Accident Semester	Maturity (in Months)	Reported Claim Counts	Selected Age-to-Ultimate Development Factors	Selected Ultimate Claim Counts	Prior	Difference
2001.1	240.0	20	1.000	20	20	0
2001.2	234.0	29	1.000	29	29	0
2002.1	228.0	41	1.000	41	41	0
2002.2	222.0	50	1.000	50	50	0
2003.1	216.0	31	1.000	31	31	0
2003.2	210.0	22	1.000	22	22	0
2004.1	204.0	26	1.000	26	26	0
2004.2	198.0	24	1.000	24	24	0
2005.1	192.0	30	1.000	30	30	0
2005.2	186.0	18	1.000	18	18	0
2006.1	180.0	21	1.000	21	21	0
2006.2	174.0	16	1.000	16	16	0
2007.1	168.0	21	1.000	21	21	0
2007.2	162.0	25	1.000	25	25	0
2008.1	156.0	24	1.000	24	24	0
2008.2	150.0	26	1.000	26	26	0
2009.1	144.0	23	1.000	23	23	0
2009.2	138.0	16	1.000	16	16	0
2010.1	132.0	16	1.000	16	16	0
2010.2	126.0	28	1.000	28	28	0
2011.1	120.0	17	1.000	17	17	0
2011.2	114.0	38	1.000	38	38	0
2012.1	108.0	24	1.000	24	24	0
2012.2	102.0	36	1.000	36	36	0
2013.1	96.0	46	1.000	46	46	0
2013.2	90.0	38	1.000	38	38	0
2014.1	84.0	23	1.000	23	23	0
2014.2	78.0	29	1.000	29	29	0
2015.1	72.0	34	1.000	34	34	0
2015.2	66.0	31	0.991	31	31	(0)
2016.1	60.0	29	0.994	29	29	0
2016.2	54.0	28	0.991	28	28	0
2017.1	48.0	26	0.984	26	25	1
2017.2	42.0	46	0.981	45	44	1
2018.1	36.0	20	0.984	20	20	0
2018.2	30.0	26	0.991	26	28	(2)
2019.1	24.0	27	1.001	27	26	1
2019.2	18.0	36	0.978	35	33	2
2020.1	12.0	14	0.950	13	16	(3)
2020.2	6.0	19	0.872	17		
Total		1,094		1,088	1,070	1

Province of Newfoundland  
Collision  
Commercial Vehicles (Including Fleets)

Selected Ultimate Claim Counts  
Data as of 12/31/20

(1)	(2)	(3)	(4)	(5) (3) * (4)	(6) Prior Report	(7) (5) - (6)
Reported Claim Counts: Development Method						
Accident Semester	Maturity (in Months)	Reported Claim Counts	Selected Age-to-Ultimate Development Factors	Selected Ultimate Claim Counts	Prior	Difference
2001.1	240.0	87	1.000	87	87	0
2001.2	234.0	56	1.000	56	56	0
2002.1	228.0	76	1.000	76	76	0
2002.2	222.0	76	1.000	76	76	0
2003.1	216.0	76	1.000	76	76	0
2003.2	210.0	55	1.000	55	55	0
2004.1	204.0	65	1.000	65	65	0
2004.2	198.0	28	1.000	28	28	0
2005.1	192.0	43	1.000	43	43	0
2005.2	186.0	53	1.000	53	53	0
2006.1	180.0	46	1.000	46	46	0
2006.2	174.0	43	1.000	43	43	0
2007.1	168.0	66	1.000	66	66	0
2007.2	162.0	75	1.000	75	75	0
2008.1	156.0	68	1.000	68	68	0
2008.2	150.0	75	1.000	75	75	0
2009.1	144.0	66	1.000	66	66	0
2009.2	138.0	74	1.000	74	74	0
2010.1	132.0	65	1.000	65	65	0
2010.2	126.0	66	1.000	66	66	0
2011.1	120.0	71	1.000	71	71	0
2011.2	114.0	88	1.000	88	88	0
2012.1	108.0	76	1.000	76	76	0
2012.2	102.0	86	1.000	86	86	0
2013.1	96.0	88	1.000	88	88	0
2013.2	90.0	93	1.000	93	93	0
2014.1	84.0	89	1.000	89	89	0
2014.2	78.0	91	1.000	91	91	0
2015.1	72.0	83	1.000	83	83	0
2015.2	66.0	104	1.000	104	104	0
2016.1	60.0	92	0.999	92	97	(5)
2016.2	54.0	84	0.999	84	86	(2)
2017.1	48.0	79	0.999	79	82	(3)
2017.2	42.0	89	0.999	89	90	(1)
2018.1	36.0	75	1.000	75	78	(3)
2018.2	30.0	96	1.000	96	102	(6)
2019.1	24.0	75	1.000	75	78	(3)
2019.2	18.0	79	0.990	78	87	(9)
2020.1	12.0	63	0.943	59	51	8
2020.2	6.0	59	0.854	50		
Total		2,919		2,906	2,879	(24)

Province of Newfoundland  
Comprehensive - Total  
Commercial Vehicles (Including Fleets)

**Selected Ultimate Claim Counts**  
Data as of 12/31/20

(1)	(2)	(3)	(4)	(5) (3) * (4)	(6) Prior Report	(7) (5) - (6)
Reported Claim Counts: Development Method						
Accident Semester	Maturity (in Months)	Reported Claim Counts	Selected Age-to-Ultimate Development Factors	Selected Ultimate Claim Counts	Prior	Difference
2001.1	240.0	213	1.000	213	213	0
2001.2	234.0	196	1.000	196	196	0
2002.1	228.0	212	1.000	212	212	0
2002.2	222.0	140	1.000	140	140	0
2003.1	216.0	144	1.000	144	144	0
2003.2	210.0	113	1.000	113	113	0
2004.1	204.0	122	1.000	122	122	0
2004.2	198.0	88	1.000	88	88	0
2005.1	192.0	115	1.000	115	115	0
2005.2	186.0	96	1.000	96	96	0
2006.1	180.0	118	1.000	118	118	0
2006.2	174.0	97	1.000	97	97	0
2007.1	168.0	105	1.000	105	105	0
2007.2	162.0	102	1.000	102	102	0
2008.1	156.0	142	1.000	142	142	0
2008.2	150.0	121	1.000	121	121	0
2009.1	144.0	145	1.000	145	145	0
2009.2	138.0	128	1.000	128	128	0
2010.1	132.0	143	1.000	143	143	0
2010.2	126.0	137	1.000	137	137	0
2011.1	120.0	203	1.000	203	203	0
2011.2	114.0	154	1.000	154	154	0
2012.1	108.0	168	1.000	168	168	0
2012.2	102.0	154	1.000	154	154	0
2013.1	96.0	166	1.000	166	166	0
2013.2	90.0	166	1.000	166	166	0
2014.1	84.0	194	1.000	194	194	0
2014.2	78.0	175	1.000	175	175	0
2015.1	72.0	209	1.000	209	209	0
2015.2	66.0	168	1.000	168	168	0
2016.1	60.0	244	1.000	244	243	1
2016.2	54.0	181	1.000	181	181	0
2017.1	48.0	256	1.000	256	259	(3)
2017.2	42.0	208	1.000	208	208	0
2018.1	36.0	192	1.000	192	192	(0)
2018.2	30.0	170	1.001	170	169	1
2019.1	24.0	166	1.001	166	167	(1)
2019.2	18.0	159	1.001	159	160	(1)
2020.1	12.0	126	1.013	128	121	6
2020.2	6.0	137	1.215	166		
<b>Total</b>		<b>6,273</b>		<b>6,305</b>	<b>6,135</b>	<b>3</b>

Province of Newfoundland  
All Perils  
Commercial Vehicles (Including Fleets)

Selected Ultimate Claim Counts  
Data as of 12/31/20

(1)	(2)	(3)	(4)	(5) (3) * (4)	(6) Prior Report	(7) (5) - (6)
Reported Claim Counts: Development Method						
Accident Semester	Maturity (in Months)	Reported Claim Counts	Selected Age-to-Ultimate Development Factors	Selected Ultimate Claim Counts	Prior	Difference
2001.1	240.0	54	1.000	54	54	0
2001.2	234.0	44	1.000	44	44	0
2002.1	228.0	35	1.000	35	35	0
2002.2	222.0	40	1.000	40	40	0
2003.1	216.0	35	1.000	35	35	0
2003.2	210.0	42	1.000	42	42	0
2004.1	204.0	40	1.000	40	40	0
2004.2	198.0	59	1.000	59	59	0
2005.1	192.0	38	1.000	38	38	0
2005.2	186.0	49	1.000	49	49	0
2006.1	180.0	48	1.000	48	48	0
2006.2	174.0	57	1.000	57	57	0
2007.1	168.0	57	1.000	57	57	0
2007.2	162.0	73	1.000	73	73	0
2008.1	156.0	68	1.000	68	68	0
2008.2	150.0	67	1.000	67	67	0
2009.1	144.0	71	1.000	71	71	0
2009.2	138.0	75	1.000	75	75	0
2010.1	132.0	69	1.000	69	69	0
2010.2	126.0	91	1.000	91	91	0
2011.1	120.0	84	1.000	84	84	0
2011.2	114.0	78	1.000	78	78	0
2012.1	108.0	69	1.000	69	69	0
2012.2	102.0	102	1.000	102	102	0
2013.1	96.0	75	1.000	75	75	0
2013.2	90.0	94	1.000	94	94	0
2014.1	84.0	107	1.000	107	106	1
2014.2	78.0	101	1.000	101	101	0
2015.1	72.0	92	1.000	92	92	0
2015.2	66.0	95	1.000	95	95	0
2016.1	60.0	85	1.000	85	87	(2)
2016.2	54.0	96	1.000	96	99	(3)
2017.1	48.0	99	1.000	99	108	(9)
2017.2	42.0	112	1.000	112	117	(5)
2018.1	36.0	91	1.000	91	93	(2)
2018.2	30.0	95	0.998	95	99	(5)
2019.1	24.0	83	0.996	83	82	1
2019.2	18.0	85	0.999	85	89	(4)
2020.1	12.0	65	0.973	63	61	2
2020.2	6.0	52	0.958	50		
Total		2,872		2,867	2,843	(25)

## Bodily Injury

Coverage = BI  
End Trend Period = 2020.2  
Excluded Points = NA  
Parameters Included: time, seasonality

Fit	Start Date	Time	Seasonality	Adjusted R <sup>2</sup>	Implied Trend
					Rate
Loss Cost	2005.1	-0.007 (CI = +/-0.017; p = 0.420)	-0.104 (CI = +/-0.159; p = 0.193)	0.011	-0.69%
Loss Cost	2005.2	-0.012 (CI = +/-0.017; p = 0.170)	-0.078 (CI = +/-0.154; p = 0.308)	0.034	-1.18%
Loss Cost	2006.1	-0.014 (CI = +/-0.018; p = 0.137)	-0.088 (CI = +/-0.159; p = 0.266)	0.048	-1.36%
Loss Cost	2006.2	-0.017 (CI = +/-0.019; p = 0.087)	-0.073 (CI = +/-0.161; p = 0.358)	0.068	-1.65%
Loss Cost	2007.1	-0.016 (CI = +/-0.021; p = 0.129)	-0.069 (CI = +/-0.168; p = 0.403)	0.037	-1.57%
Loss Cost	2007.2	-0.023 (CI = +/-0.020; p = 0.024)	-0.036 (CI = +/-0.156; p = 0.642)	0.133	-2.30%
Loss Cost	2008.1	-0.020 (CI = +/-0.021; p = 0.060)	-0.023 (CI = +/-0.161; p = 0.771)	0.072	-2.03%
Loss Cost	2008.2	-0.023 (CI = +/-0.023; p = 0.048)	-0.012 (CI = +/-0.166; p = 0.887)	0.091	-2.30%
Loss Cost	2009.1	-0.022 (CI = +/-0.025; p = 0.080)	-0.007 (CI = +/-0.174; p = 0.932)	0.057	-2.20%
Loss Cost	2009.2	-0.028 (CI = +/-0.026; p = 0.034)	0.017 (CI = +/-0.173; p = 0.841)	0.129	-2.81%
Loss Cost	2010.1	-0.026 (CI = +/-0.029; p = 0.072)	0.027 (CI = +/-0.181; p = 0.762)	0.080	-2.56%
Loss Cost	2010.2	-0.032 (CI = +/-0.030; p = 0.040)	0.047 (CI = +/-0.184; p = 0.595)	0.137	-3.14%
Loss Cost	2011.1	-0.036 (CI = +/-0.033; p = 0.036)	0.033 (CI = +/-0.193; p = 0.721)	0.155	-3.54%
Loss Cost	2011.2	-0.046 (CI = +/-0.034; p = 0.011)	0.066 (CI = +/-0.187; p = 0.467)	0.275	-4.53%
Loss Cost	2012.1	-0.053 (CI = +/-0.038; p = 0.009)	0.046 (CI = +/-0.195; p = 0.625)	0.307	-5.14%
Loss Cost	2012.2	-0.067 (CI = +/-0.037; p = 0.002)	0.086 (CI = +/-0.181; p = 0.325)	0.470	-6.48%
Loss Cost	2013.1	-0.086 (CI = +/-0.033; p = 0.000)	0.032 (CI = +/-0.150; p = 0.654)	0.679	-8.25%
Loss Cost	2013.2	-0.090 (CI = +/-0.037; p = 0.000)	0.043 (CI = +/-0.160; p = 0.570)	0.658	-8.65%
Loss Cost	2014.1	-0.080 (CI = +/-0.041; p = 0.001)	0.069 (CI = +/-0.164; p = 0.375)	0.593	-7.70%
Loss Cost	2014.2	-0.072 (CI = +/-0.046; p = 0.006)	0.051 (CI = +/-0.172; p = 0.524)	0.468	-6.93%
Loss Cost	2015.1	-0.072 (CI = +/-0.056; p = 0.018)	0.051 (CI = +/-0.194; p = 0.566)	0.404	-6.94%
Loss Cost	2015.2	-0.067 (CI = +/-0.068; p = 0.053)	0.042 (CI = +/-0.215; p = 0.666)	0.252	-6.47%
Severity	2005.1	0.042 (CI = +/-0.013; p = 0.000)	-0.039 (CI = +/-0.124; p = 0.528)	0.567	+4.32%
Severity	2005.2	0.039 (CI = +/-0.014; p = 0.000)	-0.022 (CI = +/-0.123; p = 0.713)	0.519	+3.99%
Severity	2006.1	0.039 (CI = +/-0.015; p = 0.000)	-0.025 (CI = +/-0.127; p = 0.687)	0.487	+3.93%
Severity	2006.2	0.037 (CI = +/-0.016; p = 0.000)	-0.019 (CI = +/-0.131; p = 0.765)	0.440	+3.80%
Severity	2007.1	0.042 (CI = +/-0.016; p = 0.000)	0.004 (CI = +/-0.127; p = 0.951)	0.511	+4.30%
Severity	2007.2	0.037 (CI = +/-0.016; p = 0.000)	0.025 (CI = +/-0.123; p = 0.683)	0.458	+3.81%
Severity	2008.1	0.041 (CI = +/-0.016; p = 0.000)	0.042 (CI = +/-0.124; p = 0.493)	0.498	+4.21%
Severity	2008.2	0.039 (CI = +/-0.018; p = 0.000)	0.051 (CI = +/-0.127; p = 0.414)	0.451	+3.97%
Severity	2009.1	0.043 (CI = +/-0.018; p = 0.000)	0.070 (CI = +/-0.127; p = 0.266)	0.498	+4.44%
Severity	2009.2	0.039 (CI = +/-0.019; p = 0.000)	0.086 (CI = +/-0.128; p = 0.175)	0.452	+4.00%
Severity	2010.1	0.042 (CI = +/-0.021; p = 0.000)	0.096 (CI = +/-0.133; p = 0.146)	0.447	+4.28%
Severity	2010.2	0.041 (CI = +/-0.023; p = 0.001)	0.098 (CI = +/-0.140; p = 0.160)	0.419	+4.23%
Severity	2011.1	0.041 (CI = +/-0.026; p = 0.004)	0.096 (CI = +/-0.148; p = 0.189)	0.356	+4.19%
Severity	2011.2	0.033 (CI = +/-0.026; p = 0.017)	0.120 (CI = +/-0.145; p = 0.098)	0.314	+3.40%
Severity	2012.1	0.027 (CI = +/-0.029; p = 0.060)	0.102 (CI = +/-0.149; p = 0.168)	0.179	+2.78%
Severity	2012.2	0.021 (CI = +/-0.031; p = 0.166)	0.119 (CI = +/-0.153; p = 0.117)	0.154	+2.15%
Severity	2013.1	0.006 (CI = +/-0.029; p = 0.662)	0.076 (CI = +/-0.131; p = 0.236)	-0.024	+0.59%
Severity	2013.2	-0.004 (CI = +/-0.029; p = 0.754)	0.101 (CI = +/-0.125; p = 0.103)	0.080	-0.42%
Severity	2014.1	0.003 (CI = +/-0.032; p = 0.817)	0.120 (CI = +/-0.129; p = 0.065)	0.145	+0.35%
Severity	2014.2	0.002 (CI = +/-0.038; p = 0.903)	0.123 (CI = +/-0.141; p = 0.081)	0.129	+0.21%
Severity	2015.1	0.002 (CI = +/-0.046; p = 0.908)	0.124 (CI = +/-0.159; p = 0.111)	0.094	+0.24%
Severity	2015.2	-0.002 (CI = +/-0.056; p = 0.940)	0.132 (CI = +/-0.176; p = 0.123)	0.089	-0.19%
Frequency	2005.1	-0.049 (CI = +/-0.010; p = 0.000)	-0.065 (CI = +/-0.095; p = 0.171)	0.754	-4.80%
Frequency	2005.2	-0.051 (CI = +/-0.011; p = 0.000)	-0.056 (CI = +/-0.096; p = 0.242)	0.759	-4.97%
Frequency	2006.1	-0.052 (CI = +/-0.011; p = 0.000)	-0.063 (CI = +/-0.098; p = 0.204)	0.751	-5.09%
Frequency	2006.2	-0.054 (CI = +/-0.012; p = 0.000)	-0.054 (CI = +/-0.100; p = 0.277)	0.752	-5.25%
Frequency	2007.1	-0.058 (CI = +/-0.012; p = 0.000)	-0.073 (CI = +/-0.096; p = 0.131)	0.785	-5.62%
Frequency	2007.2	-0.061 (CI = +/-0.012; p = 0.000)	-0.060 (CI = +/-0.096; p = 0.206)	0.800	-5.89%
Frequency	2008.1	-0.062 (CI = +/-0.013; p = 0.000)	-0.065 (CI = +/-0.100; p = 0.193)	0.784	-5.98%
Frequency	2008.2	-0.062 (CI = +/-0.014; p = 0.000)	-0.063 (CI = +/-0.104; p = 0.225)	0.769	-6.03%
Frequency	2009.1	-0.066 (CI = +/-0.015; p = 0.000)	-0.077 (CI = +/-0.104; p = 0.140)	0.778	-6.35%
Frequency	2009.2	-0.068 (CI = +/-0.016; p = 0.000)	-0.069 (CI = +/-0.108; p = 0.196)	0.775	-6.55%
Frequency	2010.1	-0.068 (CI = +/-0.018; p = 0.000)	-0.069 (CI = +/-0.114; p = 0.216)	0.745	-6.56%
Frequency	2010.2	-0.073 (CI = +/-0.018; p = 0.000)	-0.050 (CI = +/-0.110; p = 0.352)	0.780	-7.08%
Frequency	2011.1	-0.077 (CI = +/-0.020; p = 0.000)	-0.063 (CI = +/-0.113; p = 0.256)	0.779	-7.42%
Frequency	2011.2	-0.080 (CI = +/-0.022; p = 0.000)	-0.055 (CI = +/-0.118; p = 0.342)	0.771	-7.67%
Frequency	2012.1	-0.080 (CI = +/-0.024; p = 0.000)	-0.056 (CI = +/-0.126; p = 0.361)	0.735	-7.71%
Frequency	2012.2	-0.088 (CI = +/-0.025; p = 0.000)	-0.033 (CI = +/-0.122; p = 0.569)	0.779	-8.45%
Frequency	2013.1	-0.092 (CI = +/-0.028; p = 0.000)	-0.044 (CI = +/-0.129; p = 0.478)	0.762	-8.79%
Frequency	2013.2	-0.086 (CI = +/-0.031; p = 0.000)	-0.058 (CI = +/-0.134; p = 0.364)	0.717	-8.26%
Frequency	2014.1	-0.084 (CI = +/-0.036; p = 0.000)	-0.051 (CI = +/-0.147; p = 0.457)	0.644	-8.01%
Frequency	2014.2	-0.074 (CI = +/-0.040; p = 0.002)	-0.072 (CI = +/-0.150; p = 0.309)	0.574	-7.13%
Frequency	2015.1	-0.074 (CI = +/-0.049; p = 0.007)	-0.073 (CI = +/-0.168; p = 0.353)	0.479	-7.16%
Frequency	2015.2	-0.065 (CI = +/-0.057; p = 0.031)	-0.090 (CI = +/-0.182; p = 0.286)	0.382	-6.30%



## Bodily Injury

Coverage = BI  
End Trend Period = 2020.2  
Excluded Points = NA  
Parameters Included: time

Fit	Start Date	Time	Adjusted R <sup>2</sup>	Implied Trend
				Rate
Loss Cost	2005.1	-0.006 (CI = +/-0.017; p = 0.467)	-0.015	-0.63%
Loss Cost	2005.2	-0.012 (CI = +/-0.017; p = 0.170)	0.032	-1.18%
Loss Cost	2006.1	-0.013 (CI = +/-0.018; p = 0.155)	0.038	-1.30%
Loss Cost	2006.2	-0.017 (CI = +/-0.019; p = 0.086)	0.072	-1.65%
Loss Cost	2007.1	-0.015 (CI = +/-0.021; p = 0.139)	0.047	-1.52%
Loss Cost	2007.2	-0.023 (CI = +/-0.020; p = 0.022)	0.160	-2.30%
Loss Cost	2008.1	-0.020 (CI = +/-0.021; p = 0.057)	0.107	-2.01%
Loss Cost	2008.2	-0.023 (CI = +/-0.022; p = 0.043)	0.130	-2.30%
Loss Cost	2009.1	-0.022 (CI = +/-0.024; p = 0.073)	0.099	-2.19%
Loss Cost	2009.2	-0.028 (CI = +/-0.025; p = 0.030)	0.168	-2.81%
Loss Cost	2010.1	-0.026 (CI = +/-0.028; p = 0.062)	0.122	-2.59%
Loss Cost	2010.2	-0.032 (CI = +/-0.030; p = 0.036)	0.169	-3.14%
Loss Cost	2011.1	-0.037 (CI = +/-0.032; p = 0.029)	0.196	-3.58%
Loss Cost	2011.2	-0.046 (CI = +/-0.034; p = 0.010)	0.294	-4.53%
Loss Cost	2012.1	-0.054 (CI = +/-0.036; p = 0.007)	0.340	-5.22%
Loss Cost	2012.2	-0.067 (CI = +/-0.037; p = 0.001)	0.469	-6.48%
Loss Cost	2013.1	-0.087 (CI = +/-0.031; p = 0.000)	0.697	-8.32%
Loss Cost	2013.2	-0.090 (CI = +/-0.036; p = 0.000)	0.675	-8.65%
Loss Cost	2014.1	-0.082 (CI = +/-0.040; p = 0.001)	0.598	-7.89%
Loss Cost	2014.2	-0.072 (CI = +/-0.044; p = 0.004)	0.495	-6.93%
Loss Cost	2015.1	-0.074 (CI = +/-0.053; p = 0.011)	0.443	-7.13%
Loss Cost	2015.2	-0.067 (CI = +/-0.064; p = 0.041)	0.319	-6.47%
Severity	2005.1	0.043 (CI = +/-0.013; p = 0.000)	0.576	+4.35%
Severity	2005.2	0.039 (CI = +/-0.013; p = 0.000)	0.533	+3.99%
Severity	2006.1	0.039 (CI = +/-0.014; p = 0.000)	0.502	+3.95%
Severity	2006.2	0.037 (CI = +/-0.015; p = 0.000)	0.459	+3.80%
Severity	2007.1	0.042 (CI = +/-0.015; p = 0.000)	0.530	+4.29%
Severity	2007.2	0.037 (CI = +/-0.016; p = 0.000)	0.476	+3.81%
Severity	2008.1	0.041 (CI = +/-0.016; p = 0.000)	0.509	+4.17%
Severity	2008.2	0.039 (CI = +/-0.017; p = 0.000)	0.458	+3.97%
Severity	2009.1	0.043 (CI = +/-0.018; p = 0.000)	0.491	+4.36%
Severity	2009.2	0.039 (CI = +/-0.020; p = 0.000)	0.426	+4.00%
Severity	2010.1	0.041 (CI = +/-0.021; p = 0.001)	0.411	+4.15%
Severity	2010.2	0.041 (CI = +/-0.024; p = 0.002)	0.384	+4.23%
Severity	2011.1	0.040 (CI = +/-0.026; p = 0.005)	0.325	+4.04%
Severity	2011.2	0.033 (CI = +/-0.028; p = 0.022)	0.230	+3.40%
Severity	2012.1	0.026 (CI = +/-0.029; p = 0.085)	0.123	+2.59%
Severity	2012.2	0.021 (CI = +/-0.033; p = 0.188)	0.054	+2.15%
Severity	2013.1	0.004 (CI = +/-0.029; p = 0.763)	-0.064	+0.41%
Severity	2013.2	-0.004 (CI = +/-0.031; p = 0.771)	-0.070	-0.42%
Severity	2014.1	0.000 (CI = +/-0.035; p = 0.988)	-0.083	-0.03%
Severity	2014.2	0.002 (CI = +/-0.042; p = 0.913)	-0.090	+0.21%
Severity	2015.1	-0.003 (CI = +/-0.049; p = 0.903)	-0.098	-0.28%
Severity	2015.2	-0.002 (CI = +/-0.060; p = 0.946)	-0.111	-0.19%
Frequency	2005.1	-0.049 (CI = +/-0.010; p = 0.000)	0.746	-4.77%
Frequency	2005.2	-0.051 (CI = +/-0.011; p = 0.000)	0.755	-4.97%
Frequency	2006.1	-0.052 (CI = +/-0.011; p = 0.000)	0.744	-5.05%
Frequency	2006.2	-0.054 (CI = +/-0.012; p = 0.000)	0.750	-5.25%
Frequency	2007.1	-0.057 (CI = +/-0.012; p = 0.000)	0.773	-5.57%
Frequency	2007.2	-0.061 (CI = +/-0.012; p = 0.000)	0.794	-5.89%
Frequency	2008.1	-0.061 (CI = +/-0.013; p = 0.000)	0.777	-5.93%
Frequency	2008.2	-0.062 (CI = +/-0.015; p = 0.000)	0.763	-6.03%
Frequency	2009.1	-0.065 (CI = +/-0.015; p = 0.000)	0.765	-6.28%
Frequency	2009.2	-0.068 (CI = +/-0.016; p = 0.000)	0.766	-6.55%
Frequency	2010.1	-0.067 (CI = +/-0.018; p = 0.000)	0.737	-6.48%
Frequency	2010.2	-0.073 (CI = +/-0.018; p = 0.000)	0.781	-7.08%
Frequency	2011.1	-0.076 (CI = +/-0.020; p = 0.000)	0.774	-7.33%
Frequency	2011.2	-0.080 (CI = +/-0.021; p = 0.000)	0.771	-7.67%
Frequency	2012.1	-0.079 (CI = +/-0.024; p = 0.000)	0.737	-7.61%
Frequency	2012.2	-0.088 (CI = +/-0.024; p = 0.000)	0.789	-8.45%
Frequency	2013.1	-0.091 (CI = +/-0.027; p = 0.000)	0.770	-8.70%
Frequency	2013.2	-0.086 (CI = +/-0.031; p = 0.000)	0.720	-8.26%
Frequency	2014.1	-0.082 (CI = +/-0.035; p = 0.000)	0.656	-7.87%
Frequency	2014.2	-0.074 (CI = +/-0.040; p = 0.002)	0.568	-7.13%
Frequency	2015.1	-0.071 (CI = +/-0.047; p = 0.007)	0.481	-6.88%
Frequency	2015.2	-0.065 (CI = +/-0.057; p = 0.030)	0.361	-6.30%

## Bodily Injury

Coverage = BI  
End Trend Period = 2020.1  
Excluded Points = NA  
Parameters Included: time

Fit	Start Date	Time	Adjusted R <sup>2</sup>	Implied Trend
				Rate
Loss Cost	2005.1	-0.002 (CI = +/-0.018; p = 0.854)	-0.033	-0.16%
Loss Cost	2005.2	-0.007 (CI = +/-0.017; p = 0.405)	-0.010	-0.72%
Loss Cost	2006.1	-0.008 (CI = +/-0.019; p = 0.374)	-0.007	-0.82%
Loss Cost	2006.2	-0.012 (CI = +/-0.020; p = 0.232)	0.018	-1.16%
Loss Cost	2007.1	-0.010 (CI = +/-0.021; p = 0.346)	-0.003	-0.98%
Loss Cost	2007.2	-0.018 (CI = +/-0.020; p = 0.077)	0.088	-1.79%
Loss Cost	2008.1	-0.014 (CI = +/-0.021; p = 0.179)	0.037	-1.43%
Loss Cost	2008.2	-0.017 (CI = +/-0.023; p = 0.140)	0.055	-1.69%
Loss Cost	2009.1	-0.015 (CI = +/-0.025; p = 0.220)	0.026	-1.52%
Loss Cost	2009.2	-0.022 (CI = +/-0.026; p = 0.103)	0.084	-2.14%
Loss Cost	2010.1	-0.018 (CI = +/-0.029; p = 0.195)	0.039	-1.83%
Loss Cost	2010.2	-0.024 (CI = +/-0.031; p = 0.124)	0.078	-2.36%
Loss Cost	2011.1	-0.028 (CI = +/-0.034; p = 0.102)	0.100	-2.77%
Loss Cost	2011.2	-0.038 (CI = +/-0.036; p = 0.039)	0.192	-3.74%
Loss Cost	2012.1	-0.045 (CI = +/-0.039; p = 0.028)	0.237	-4.42%
Loss Cost	2012.2	-0.059 (CI = +/-0.040; p = 0.007)	0.372	-5.76%
Loss Cost	2013.1	-0.081 (CI = +/-0.035; p = 0.000)	0.631	-7.77%
Loss Cost	2013.2	-0.084 (CI = +/-0.040; p = 0.001)	0.601	-8.07%
Loss Cost	2014.1	-0.073 (CI = +/-0.045; p = 0.004)	0.498	-7.08%
Loss Cost	2014.2	-0.060 (CI = +/-0.050; p = 0.023)	0.360	-5.79%
Loss Cost	2015.1	-0.060 (CI = +/-0.061; p = 0.052)	0.286	-5.80%
Loss Cost	2015.2	-0.048 (CI = +/-0.073; p = 0.169)	0.125	-4.68%
Severity	2005.1	0.045 (CI = +/-0.014; p = 0.000)	0.582	+4.56%
Severity	2005.2	0.041 (CI = +/-0.014; p = 0.000)	0.539	+4.19%
Severity	2006.1	0.041 (CI = +/-0.015; p = 0.000)	0.508	+4.16%
Severity	2006.2	0.039 (CI = +/-0.016; p = 0.000)	0.465	+4.01%
Severity	2007.1	0.045 (CI = +/-0.016; p = 0.000)	0.542	+4.56%
Severity	2007.2	0.040 (CI = +/-0.017; p = 0.000)	0.487	+4.06%
Severity	2008.1	0.044 (CI = +/-0.017; p = 0.000)	0.525	+4.47%
Severity	2008.2	0.042 (CI = +/-0.019; p = 0.000)	0.475	+4.28%
Severity	2009.1	0.046 (CI = +/-0.020; p = 0.000)	0.514	+4.74%
Severity	2009.2	0.043 (CI = +/-0.021; p = 0.000)	0.449	+4.38%
Severity	2010.1	0.045 (CI = +/-0.023; p = 0.001)	0.438	+4.58%
Severity	2010.2	0.046 (CI = +/-0.026; p = 0.001)	0.414	+4.72%
Severity	2011.1	0.045 (CI = +/-0.028; p = 0.004)	0.357	+4.56%
Severity	2011.2	0.038 (CI = +/-0.031; p = 0.018)	0.260	+3.90%
Severity	2012.1	0.030 (CI = +/-0.033; p = 0.070)	0.149	+3.04%
Severity	2012.2	0.026 (CI = +/-0.037; p = 0.158)	0.075	+2.60%
Severity	2013.1	0.007 (CI = +/-0.033; p = 0.666)	-0.061	+0.67%
Severity	2013.2	-0.003 (CI = +/-0.036; p = 0.880)	-0.081	-0.25%
Severity	2014.1	0.002 (CI = +/-0.042; p = 0.901)	-0.089	+0.24%
Severity	2014.2	0.006 (CI = +/-0.050; p = 0.804)	-0.093	+0.57%
Severity	2015.1	0.001 (CI = +/-0.060; p = 0.984)	-0.111	+0.05%
Severity	2015.2	0.002 (CI = +/-0.075; p = 0.943)	-0.124	+0.24%
Frequency	2005.1	-0.046 (CI = +/-0.011; p = 0.000)	0.724	-4.51%
Frequency	2005.2	-0.048 (CI = +/-0.011; p = 0.000)	0.733	-4.71%
Frequency	2006.1	-0.049 (CI = +/-0.012; p = 0.000)	0.719	-4.78%
Frequency	2006.2	-0.051 (CI = +/-0.012; p = 0.000)	0.724	-4.98%
Frequency	2007.1	-0.054 (CI = +/-0.013; p = 0.000)	0.749	-5.30%
Frequency	2007.2	-0.058 (CI = +/-0.013; p = 0.000)	0.771	-5.63%
Frequency	2008.1	-0.058 (CI = +/-0.014; p = 0.000)	0.750	-5.64%
Frequency	2008.2	-0.059 (CI = +/-0.015; p = 0.000)	0.733	-5.73%
Frequency	2009.1	-0.062 (CI = +/-0.016; p = 0.000)	0.733	-5.97%
Frequency	2009.2	-0.064 (CI = +/-0.018; p = 0.000)	0.732	-6.24%
Frequency	2010.1	-0.063 (CI = +/-0.019; p = 0.000)	0.696	-6.13%
Frequency	2010.2	-0.070 (CI = +/-0.020; p = 0.000)	0.746	-6.76%
Frequency	2011.1	-0.073 (CI = +/-0.021; p = 0.000)	0.735	-7.01%
Frequency	2011.2	-0.076 (CI = +/-0.024; p = 0.000)	0.730	-7.35%
Frequency	2012.1	-0.075 (CI = +/-0.027; p = 0.000)	0.687	-7.24%
Frequency	2012.2	-0.085 (CI = +/-0.027; p = 0.000)	0.746	-8.15%
Frequency	2013.1	-0.088 (CI = +/-0.031; p = 0.000)	0.721	-8.39%
Frequency	2013.2	-0.082 (CI = +/-0.035; p = 0.000)	0.655	-7.84%
Frequency	2014.1	-0.076 (CI = +/-0.040; p = 0.002)	0.572	-7.31%
Frequency	2014.2	-0.065 (CI = +/-0.046; p = 0.010)	0.453	-6.32%
Frequency	2015.1	-0.060 (CI = +/-0.055; p = 0.036)	0.338	-5.86%
Frequency	2015.2	-0.050 (CI = +/-0.067; p = 0.122)	0.181	-4.91%

## Bodily Injury

Coverage = BI  
End Trend Period = 2019.2  
Excluded Points = NA  
Parameters Included: time

Fit	Start Date	Time	Adjusted R <sup>2</sup>	Implied Trend
				Rate
Loss Cost	2005.1	-0.001 (CI = +/-0.019; p = 0.891)	-0.035	-0.13%
Loss Cost	2005.2	-0.007 (CI = +/-0.019; p = 0.434)	-0.013	-0.72%
Loss Cost	2006.1	-0.008 (CI = +/-0.020; p = 0.400)	-0.010	-0.84%
Loss Cost	2006.2	-0.012 (CI = +/-0.021; p = 0.250)	0.015	-1.20%
Loss Cost	2007.1	-0.010 (CI = +/-0.023; p = 0.369)	-0.006	-1.01%
Loss Cost	2007.2	-0.019 (CI = +/-0.022; p = 0.085)	0.086	-1.89%
Loss Cost	2008.1	-0.015 (CI = +/-0.023; p = 0.192)	0.034	-1.50%
Loss Cost	2008.2	-0.018 (CI = +/-0.025; p = 0.150)	0.053	-1.80%
Loss Cost	2009.1	-0.016 (CI = +/-0.028; p = 0.232)	0.024	-1.62%
Loss Cost	2009.2	-0.023 (CI = +/-0.029; p = 0.108)	0.084	-2.31%
Loss Cost	2010.1	-0.020 (CI = +/-0.032; p = 0.202)	0.038	-1.99%
Loss Cost	2010.2	-0.026 (CI = +/-0.035; p = 0.127)	0.080	-2.59%
Loss Cost	2011.1	-0.031 (CI = +/-0.038; p = 0.102)	0.105	-3.08%
Loss Cost	2011.2	-0.043 (CI = +/-0.040; p = 0.038)	0.208	-4.20%
Loss Cost	2012.1	-0.052 (CI = +/-0.044; p = 0.025)	0.261	-5.03%
Loss Cost	2012.2	-0.069 (CI = +/-0.045; p = 0.006)	0.417	-6.63%
Loss Cost	2013.1	-0.095 (CI = +/-0.035; p = 0.000)	0.721	-9.06%
Loss Cost	2013.2	-0.101 (CI = +/-0.041; p = 0.000)	0.709	-9.62%
Loss Cost	2014.1	-0.092 (CI = +/-0.046; p = 0.001)	0.626	-8.75%
Loss Cost	2014.2	-0.079 (CI = +/-0.053; p = 0.008)	0.509	-7.56%
Loss Cost	2015.1	-0.083 (CI = +/-0.065; p = 0.019)	0.457	-7.97%
Loss Cost	2015.2	-0.074 (CI = +/-0.083; p = 0.072)	0.303	-7.13%
Severity	2005.1	0.045 (CI = +/-0.015; p = 0.000)	0.557	+4.56%
Severity	2005.2	0.041 (CI = +/-0.015; p = 0.000)	0.509	+4.17%
Severity	2006.1	0.040 (CI = +/-0.016; p = 0.000)	0.477	+4.13%
Severity	2006.2	0.039 (CI = +/-0.018; p = 0.000)	0.432	+3.97%
Severity	2007.1	0.045 (CI = +/-0.018; p = 0.000)	0.512	+4.56%
Severity	2007.2	0.039 (CI = +/-0.018; p = 0.000)	0.451	+4.02%
Severity	2008.1	0.044 (CI = +/-0.019; p = 0.000)	0.491	+4.46%
Severity	2008.2	0.042 (CI = +/-0.020; p = 0.000)	0.437	+4.26%
Severity	2009.1	0.046 (CI = +/-0.021; p = 0.000)	0.479	+4.76%
Severity	2009.2	0.043 (CI = +/-0.023; p = 0.001)	0.409	+4.36%
Severity	2010.1	0.045 (CI = +/-0.026; p = 0.002)	0.398	+4.58%
Severity	2010.2	0.046 (CI = +/-0.028; p = 0.003)	0.374	+4.73%
Severity	2011.1	0.045 (CI = +/-0.032; p = 0.009)	0.314	+4.56%
Severity	2011.2	0.037 (CI = +/-0.035; p = 0.036)	0.211	+3.81%
Severity	2012.1	0.028 (CI = +/-0.037; p = 0.130)	0.095	+2.83%
Severity	2012.2	0.023 (CI = +/-0.042; p = 0.267)	0.024	+2.30%
Severity	2013.1	0.000 (CI = +/-0.037; p = 0.981)	-0.083	+0.04%
Severity	2013.2	-0.011 (CI = +/-0.040; p = 0.544)	-0.053	-1.14%
Severity	2014.1	-0.007 (CI = +/-0.048; p = 0.744)	-0.088	-0.72%
Severity	2014.2	-0.005 (CI = +/-0.058; p = 0.845)	-0.106	-0.52%
Severity	2015.1	-0.014 (CI = +/-0.071; p = 0.664)	-0.097	-1.38%
Severity	2015.2	-0.015 (CI = +/-0.091; p = 0.706)	-0.118	-1.51%
Frequency	2005.1	-0.046 (CI = +/-0.011; p = 0.000)	0.701	-4.48%
Frequency	2005.2	-0.048 (CI = +/-0.012; p = 0.000)	0.711	-4.70%
Frequency	2006.1	-0.049 (CI = +/-0.013; p = 0.000)	0.696	-4.77%
Frequency	2006.2	-0.051 (CI = +/-0.013; p = 0.000)	0.701	-4.98%
Frequency	2007.1	-0.055 (CI = +/-0.014; p = 0.000)	0.729	-5.33%
Frequency	2007.2	-0.059 (CI = +/-0.014; p = 0.000)	0.753	-5.68%
Frequency	2008.1	-0.059 (CI = +/-0.015; p = 0.000)	0.731	-5.71%
Frequency	2008.2	-0.060 (CI = +/-0.017; p = 0.000)	0.713	-5.81%
Frequency	2009.1	-0.063 (CI = +/-0.018; p = 0.000)	0.714	-6.08%
Frequency	2009.2	-0.066 (CI = +/-0.019; p = 0.000)	0.715	-6.39%
Frequency	2010.1	-0.065 (CI = +/-0.021; p = 0.000)	0.677	-6.28%
Frequency	2010.2	-0.073 (CI = +/-0.022; p = 0.000)	0.734	-6.99%
Frequency	2011.1	-0.076 (CI = +/-0.024; p = 0.000)	0.725	-7.30%
Frequency	2011.2	-0.080 (CI = +/-0.026; p = 0.000)	0.724	-7.72%
Frequency	2012.1	-0.080 (CI = +/-0.030; p = 0.000)	0.680	-7.65%
Frequency	2012.2	-0.091 (CI = +/-0.030; p = 0.000)	0.753	-8.73%
Frequency	2013.1	-0.095 (CI = +/-0.034; p = 0.000)	0.733	-9.10%
Frequency	2013.2	-0.090 (CI = +/-0.040; p = 0.000)	0.666	-8.58%
Frequency	2014.1	-0.084 (CI = +/-0.047; p = 0.002)	0.580	-8.09%
Frequency	2014.2	-0.073 (CI = +/-0.054; p = 0.014)	0.455	-7.08%
Frequency	2015.1	-0.069 (CI = +/-0.067; p = 0.046)	0.337	-6.68%
Frequency	2015.2	-0.059 (CI = +/-0.085; p = 0.146)	0.174	-5.71%

**Bodily Injury**

Coverage = BI  
 End Trend Period = 2019.1  
 Excluded Points = NA  
 Parameters Included: time

Fit	Start Date	Time	Adjusted R <sup>2</sup>	Implied Trend
				Rate
Loss Cost	2005.1	0.002 (CI = +/-0.020; p = 0.807)	-0.035	+0.24%
Loss Cost	2005.2	-0.004 (CI = +/-0.020; p = 0.695)	-0.032	-0.38%
Loss Cost	2006.1	-0.005 (CI = +/-0.021; p = 0.650)	-0.031	-0.47%
Loss Cost	2006.2	-0.008 (CI = +/-0.022; p = 0.444)	-0.016	-0.84%
Loss Cost	2007.1	-0.006 (CI = +/-0.024; p = 0.612)	-0.032	-0.60%
Loss Cost	2007.2	-0.015 (CI = +/-0.023; p = 0.186)	0.036	-1.53%
Loss Cost	2008.1	-0.011 (CI = +/-0.025; p = 0.379)	-0.009	-1.07%
Loss Cost	2008.2	-0.014 (CI = +/-0.027; p = 0.306)	0.005	-1.35%
Loss Cost	2009.1	-0.011 (CI = +/-0.030; p = 0.442)	-0.020	-1.11%
Loss Cost	2009.2	-0.018 (CI = +/-0.031; p = 0.235)	0.026	-1.82%
Loss Cost	2010.1	-0.014 (CI = +/-0.035; p = 0.399)	-0.014	-1.41%
Loss Cost	2010.2	-0.020 (CI = +/-0.038; p = 0.271)	0.017	-2.02%
Loss Cost	2011.1	-0.025 (CI = +/-0.042; p = 0.223)	0.037	-2.50%
Loss Cost	2011.2	-0.038 (CI = +/-0.045; p = 0.095)	0.128	-3.70%
Loss Cost	2012.1	-0.047 (CI = +/-0.050; p = 0.065)	0.179	-4.59%
Loss Cost	2012.2	-0.066 (CI = +/-0.052; p = 0.017)	0.338	-6.37%
Loss Cost	2013.1	-0.096 (CI = +/-0.042; p = 0.000)	0.676	-9.17%
Loss Cost	2013.2	-0.104 (CI = +/-0.048; p = 0.001)	0.664	-9.85%
Loss Cost	2014.1	-0.093 (CI = +/-0.056; p = 0.005)	0.561	-8.85%
Loss Cost	2014.2	-0.077 (CI = +/-0.066; p = 0.027)	0.412	-7.41%
Loss Cost	2015.1	-0.082 (CI = +/-0.084; p = 0.054)	0.352	-7.89%
Loss Cost	2015.2	-0.070 (CI = +/-0.110; p = 0.169)	0.171	-6.79%
Severity	2005.1	0.047 (CI = +/-0.016; p = 0.000)	0.561	+4.77%
Severity	2005.2	0.043 (CI = +/-0.016; p = 0.000)	0.511	+4.37%
Severity	2006.1	0.043 (CI = +/-0.018; p = 0.000)	0.480	+4.34%
Severity	2006.2	0.041 (CI = +/-0.019; p = 0.000)	0.434	+4.19%
Severity	2007.1	0.047 (CI = +/-0.019; p = 0.000)	0.521	+4.85%
Severity	2007.2	0.042 (CI = +/-0.019; p = 0.000)	0.458	+4.29%
Severity	2008.1	0.047 (CI = +/-0.020; p = 0.000)	0.504	+4.79%
Severity	2008.2	0.045 (CI = +/-0.022; p = 0.000)	0.450	+4.60%
Severity	2009.1	0.051 (CI = +/-0.023; p = 0.000)	0.500	+5.18%
Severity	2009.2	0.047 (CI = +/-0.025; p = 0.001)	0.429	+4.79%
Severity	2010.1	0.050 (CI = +/-0.028; p = 0.002)	0.423	+5.09%
Severity	2010.2	0.052 (CI = +/-0.031; p = 0.003)	0.403	+5.31%
Severity	2011.1	0.051 (CI = +/-0.035; p = 0.008)	0.345	+5.19%
Severity	2011.2	0.043 (CI = +/-0.039; p = 0.031)	0.240	+4.42%
Severity	2012.1	0.033 (CI = +/-0.042; p = 0.113)	0.119	+3.38%
Severity	2012.2	0.028 (CI = +/-0.049; p = 0.233)	0.043	+2.85%
Severity	2013.1	0.003 (CI = +/-0.044; p = 0.885)	-0.089	+0.29%
Severity	2013.2	-0.011 (CI = +/-0.048; p = 0.634)	-0.074	-1.05%
Severity	2014.1	-0.005 (CI = +/-0.058; p = 0.839)	-0.106	-0.53%
Severity	2014.2	-0.002 (CI = +/-0.072; p = 0.938)	-0.124	-0.25%
Severity	2015.1	-0.013 (CI = +/-0.091; p = 0.752)	-0.125	-1.26%
Severity	2015.2	-0.014 (CI = +/-0.122; p = 0.788)	-0.151	-1.39%
Frequency	2005.1	-0.044 (CI = +/-0.012; p = 0.000)	0.669	-4.33%
Frequency	2005.2	-0.047 (CI = +/-0.013; p = 0.000)	0.679	-4.55%
Frequency	2006.1	-0.047 (CI = +/-0.014; p = 0.000)	0.661	-4.62%
Frequency	2006.2	-0.050 (CI = +/-0.014; p = 0.000)	0.666	-4.83%
Frequency	2007.1	-0.053 (CI = +/-0.015; p = 0.000)	0.696	-5.20%
Frequency	2007.2	-0.057 (CI = +/-0.015; p = 0.000)	0.723	-5.57%
Frequency	2008.1	-0.058 (CI = +/-0.017; p = 0.000)	0.697	-5.59%
Frequency	2008.2	-0.059 (CI = +/-0.018; p = 0.000)	0.676	-5.69%
Frequency	2009.1	-0.062 (CI = +/-0.020; p = 0.000)	0.676	-5.98%
Frequency	2009.2	-0.065 (CI = +/-0.021; p = 0.000)	0.678	-6.31%
Frequency	2010.1	-0.064 (CI = +/-0.024; p = 0.000)	0.633	-6.18%
Frequency	2010.2	-0.072 (CI = +/-0.024; p = 0.000)	0.697	-6.97%
Frequency	2011.1	-0.076 (CI = +/-0.027; p = 0.000)	0.688	-7.31%
Frequency	2011.2	-0.081 (CI = +/-0.030; p = 0.000)	0.687	-7.78%
Frequency	2012.1	-0.080 (CI = +/-0.034; p = 0.000)	0.637	-7.71%
Frequency	2012.2	-0.094 (CI = +/-0.035; p = 0.000)	0.723	-8.97%
Frequency	2013.1	-0.099 (CI = +/-0.040; p = 0.000)	0.704	-9.43%
Frequency	2013.2	-0.093 (CI = +/-0.047; p = 0.001)	0.625	-8.89%
Frequency	2014.1	-0.087 (CI = +/-0.057; p = 0.007)	0.525	-8.36%
Frequency	2014.2	-0.075 (CI = +/-0.068; p = 0.035)	0.376	-7.18%
Frequency	2015.1	-0.069 (CI = +/-0.087; p = 0.100)	0.244	-6.71%
Frequency	2015.2	-0.056 (CI = +/-0.113; p = 0.270)	0.064	-5.47%

## Bodily Injury

Coverage = BI

End Trend Period = 2020.2

Excluded Points = NA

Parameters Included: time, scalar\_level\_change, seasonality

Scalar Level Change Start Date = 2013-01-01

Fit	Start Date	Time	Seasonality	Scalar Shift	Adjusted R <sup>2</sup>	Implied Trend
						Rate
Loss Cost	2005.1	-0.042 (CI = +/-0.032; p = 0.011)	-0.121 (CI = +/-0.146; p = 0.100)	0.374 (CI = +/-0.292; p = 0.014)	0.178	-4.12%
Loss Cost	2005.2	-0.054 (CI = +/-0.030; p = 0.001)	-0.093 (CI = +/-0.133; p = 0.163)	0.432 (CI = +/-0.265; p = 0.002)	0.291	-5.22%
Loss Cost	2006.1	-0.060 (CI = +/-0.031; p = 0.000)	-0.111 (CI = +/-0.133; p = 0.098)	0.464 (CI = +/-0.265; p = 0.001)	0.340	-5.83%
Loss Cost	2006.2	-0.067 (CI = +/-0.030; p = 0.000)	-0.092 (CI = +/-0.130; p = 0.155)	0.494 (CI = +/-0.257; p = 0.001)	0.405	-6.51%
Loss Cost	2007.1	-0.068 (CI = +/-0.033; p = 0.000)	-0.096 (CI = +/-0.135; p = 0.157)	0.499 (CI = +/-0.265; p = 0.001)	0.384	-6.61%
Loss Cost	2007.2	-0.081 (CI = +/-0.026; p = 0.000)	-0.059 (CI = +/-0.107; p = 0.265)	0.537 (CI = +/-0.208; p = 0.000)	0.596	-7.78%
Loss Cost	2008.1	-0.079 (CI = +/-0.028; p = 0.000)	-0.052 (CI = +/-0.111; p = 0.343)	0.530 (CI = +/-0.213; p = 0.000)	0.562	-7.57%
Loss Cost	2008.2	-0.082 (CI = +/-0.028; p = 0.000)	-0.039 (CI = +/-0.112; p = 0.477)	0.535 (CI = +/-0.210; p = 0.000)	0.593	-7.92%
Loss Cost	2009.1	-0.082 (CI = +/-0.029; p = 0.000)	-0.037 (CI = +/-0.117; p = 0.517)	0.534 (CI = +/-0.216; p = 0.000)	0.576	-7.87%
Loss Cost	2009.2	-0.087 (CI = +/-0.028; p = 0.000)	-0.015 (CI = +/-0.111; p = 0.781)	0.526 (CI = +/-0.200; p = 0.000)	0.645	-8.30%
Loss Cost	2010.1	-0.084 (CI = +/-0.028; p = 0.000)	-0.002 (CI = +/-0.114; p = 0.965)	0.531 (CI = +/-0.200; p = 0.000)	0.643	-8.04%
Loss Cost	2010.2	-0.086 (CI = +/-0.029; p = 0.000)	0.010 (CI = +/-0.117; p = 0.860)	0.516 (CI = +/-0.204; p = 0.000)	0.659	-8.20%
Loss Cost	2011.1	-0.086 (CI = +/-0.030; p = 0.000)	0.008 (CI = +/-0.124; p = 0.890)	0.513 (CI = +/-0.214; p = 0.000)	0.656	-8.22%
Loss Cost	2011.2	-0.087 (CI = +/-0.030; p = 0.000)	0.023 (CI = +/-0.129; p = 0.705)	0.479 (CI = +/-0.227; p = 0.000)	0.670	-8.30%
Loss Cost	2012.1	-0.086 (CI = +/-0.031; p = 0.000)	0.029 (CI = +/-0.136; p = 0.654)	0.501 (CI = +/-0.256; p = 0.001)	0.671	-8.25%
Loss Cost	2012.2	-0.086 (CI = +/-0.033; p = 0.000)	0.032 (CI = +/-0.150; p = 0.654)	0.488 (CI = +/-0.349; p = 0.010)	0.665	-8.25%
Loss Cost	2013.1	-0.086 (CI = +/-0.033; p = 0.000)	0.032 (CI = +/-0.150; p = 0.654)		0.679	-8.25%
Loss Cost	2013.2	-0.090 (CI = +/-0.037; p = 0.000)	0.043 (CI = +/-0.160; p = 0.570)		0.658	-8.65%
Loss Cost	2014.1	-0.080 (CI = +/-0.041; p = 0.001)	0.069 (CI = +/-0.164; p = 0.375)		0.593	-7.70%
Loss Cost	2014.2	-0.072 (CI = +/-0.046; p = 0.006)	0.051 (CI = +/-0.172; p = 0.524)		0.468	-9.93%
Loss Cost	2015.1	-0.072 (CI = +/-0.056; p = 0.018)	0.051 (CI = +/-0.194; p = 0.566)		0.404	-6.94%
Loss Cost	2015.2	-0.067 (CI = +/-0.068; p = 0.053)	0.042 (CI = +/-0.215; p = 0.666)		0.252	-6.47%
Severity	2005.1	0.015 (CI = +/-0.025; p = 0.219)	-0.052 (CI = +/-0.114; p = 0.355)	0.288 (CI = +/-0.228; p = 0.015)	0.639	+1.53%
Severity	2005.2	0.008 (CI = +/-0.024; p = 0.527)	-0.033 (CI = +/-0.107; p = 0.533)	0.327 (CI = +/-0.215; p = 0.004)	0.633	+0.75%
Severity	2006.1	0.004 (CI = +/-0.025; p = 0.736)	-0.042 (CI = +/-0.110; p = 0.437)	0.343 (CI = +/-0.220; p = 0.004)	0.618	+0.42%
Severity	2006.2	0.001 (CI = +/-0.026; p = 0.965)	-0.033 (CI = +/-0.112; p = 0.550)	0.358 (CI = +/-0.222; p = 0.003)	0.597	+0.06%
Severity	2007.1	0.007 (CI = +/-0.026; p = 0.583)	-0.014 (CI = +/-0.110; p = 0.800)	0.331 (CI = +/-0.216; p = 0.004)	0.641	+0.72%
Severity	2007.2	-0.001 (CI = +/-0.024; p = 0.952)	0.009 (CI = +/-0.099; p = 0.851)	0.355 (CI = +/-0.193; p = 0.001)	0.653	-0.07%
Severity	2008.1	0.004 (CI = +/-0.025; p = 0.763)	0.023 (CI = +/-0.100; p = 0.639)	0.342 (CI = +/-0.190; p = 0.001)	0.678	+0.36%
Severity	2008.2	0.001 (CI = +/-0.025; p = 0.956)	0.033 (CI = +/-0.101; p = 0.501)	0.346 (CI = +/-0.190; p = 0.001)	0.658	+0.07%
Severity	2009.1	0.005 (CI = +/-0.025; p = 0.650)	0.051 (CI = +/-0.099; p = 0.297)	0.339 (CI = +/-0.182; p = 0.001)	0.700	+0.55%
Severity	2009.2	0.002 (CI = +/-0.024; p = 0.843)	0.066 (CI = +/-0.098; p = 0.175)	0.334 (CI = +/-0.176; p = 0.001)	0.685	+0.23%
Severity	2010.1	0.005 (CI = +/-0.025; p = 0.676)	0.078 (CI = +/-0.099; p = 0.118)	0.338 (CI = +/-0.175; p = 0.001)	0.696	+0.50%
Severity	2010.2	0.006 (CI = +/-0.025; p = 0.645)	0.072 (CI = +/-0.104; p = 0.161)	0.345 (CI = +/-0.182; p = 0.001)	0.683	+0.57%
Severity	2011.1	0.007 (CI = +/-0.026; p = 0.596)	0.079 (CI = +/-0.109; p = 0.145)	0.354 (CI = +/-0.189; p = 0.001)	0.656	+0.68%
Severity	2011.2	0.006 (CI = +/-0.027; p = 0.640)	0.092 (CI = +/-0.114; p = 0.108)	0.326 (CI = +/-0.202; p = 0.004)	0.592	+0.60%
Severity	2012.1	0.006 (CI = +/-0.028; p = 0.657)	0.091 (CI = +/-0.121; p = 0.130)	0.323 (CI = +/-0.229; p = 0.009)	0.469	+0.59%
Severity	2012.2	0.006 (CI = +/-0.029; p = 0.662)	0.076 (CI = +/-0.131; p = 0.236)	0.391 (CI = +/-0.305; p = 0.016)	0.427	+0.59%
Severity	2013.1	0.006 (CI = +/-0.029; p = 0.662)	0.076 (CI = +/-0.131; p = 0.236)		-0.024	+0.59%
Severity	2013.2	-0.004 (CI = +/-0.029; p = 0.754)	0.101 (CI = +/-0.125; p = 0.103)		0.080	-0.42%
Severity	2014.1	0.003 (CI = +/-0.032; p = 0.817)	0.120 (CI = +/-0.129; p = 0.065)		0.145	+0.35%
Severity	2014.2	0.002 (CI = +/-0.038; p = 0.903)	0.123 (CI = +/-0.141; p = 0.081)		0.129	+0.21%
Severity	2015.1	0.002 (CI = +/-0.046; p = 0.908)	0.124 (CI = +/-0.159; p = 0.111)		0.094	+0.24%
Severity	2015.2	-0.002 (CI = +/-0.056; p = 0.940)	0.132 (CI = +/-0.176; p = 0.123)		0.089	-0.19%
Frequency	2005.1	-0.057 (CI = +/-0.021; p = 0.000)	-0.069 (CI = +/-0.096; p = 0.150)	0.086 (CI = +/-0.191; p = 0.367)	0.753	-5.57%
Frequency	2005.2	-0.061 (CI = +/-0.021; p = 0.000)	-0.059 (CI = +/-0.096; p = 0.214)	0.105 (CI = +/-0.191; p = 0.271)	0.761	-5.93%
Frequency	2006.1	-0.064 (CI = +/-0.023; p = 0.000)	-0.069 (CI = +/-0.098; p = 0.162)	0.121 (CI = +/-0.195; p = 0.214)	0.756	-6.23%
Frequency	2006.2	-0.068 (CI = +/-0.023; p = 0.000)	-0.059 (CI = +/-0.099; p = 0.228)	0.136 (CI = +/-0.196; p = 0.167)	0.761	-6.56%
Frequency	2007.1	-0.076 (CI = +/-0.022; p = 0.000)	-0.082 (CI = +/-0.092; p = 0.079)	0.168 (CI = +/-0.181; p = 0.068)	0.806	-7.28%
Frequency	2007.2	-0.080 (CI = +/-0.022; p = 0.000)	-0.068 (CI = +/-0.090; p = 0.129)	0.182 (CI = +/-0.174; p = 0.041)	0.826	-7.71%
Frequency	2008.1	-0.082 (CI = +/-0.023; p = 0.000)	-0.075 (CI = +/-0.093; p = 0.109)	0.188 (CI = +/-0.177; p = 0.038)	0.815	-7.91%
Frequency	2008.2	-0.083 (CI = +/-0.024; p = 0.000)	-0.072 (CI = +/-0.097; p = 0.136)	0.189 (CI = +/-0.182; p = 0.042)	0.802	-7.98%
Frequency	2009.1	-0.087 (CI = +/-0.024; p = 0.000)	-0.088 (CI = +/-0.096; p = 0.070)	0.195 (CI = +/-0.176; p = 0.031)	0.816	-8.38%
Frequency	2009.2	-0.089 (CI = +/-0.025; p = 0.000)	-0.081 (CI = +/-0.099; p = 0.105)	0.192 (CI = +/-0.178; p = 0.036)	0.813	-8.52%
Frequency	2010.1	-0.089 (CI = +/-0.026; p = 0.000)	-0.080 (CI = +/-0.105; p = 0.125)	0.193 (CI = +/-0.184; p = 0.041)	0.787	-8.50%
Frequency	2010.2	-0.091 (CI = +/-0.025; p = 0.000)	-0.063 (CI = +/-0.103; p = 0.217)	0.171 (CI = +/-0.179; p = 0.060)	0.812	-8.71%
Frequency	2011.1	-0.093 (CI = +/-0.026; p = 0.000)	-0.071 (CI = +/-0.107; p = 0.180)	0.159 (CI = +/-0.185; p = 0.088)	0.805	-8.84%
Frequency	2011.2	-0.093 (CI = +/-0.027; p = 0.000)	-0.068 (CI = +/-0.115; p = 0.225)	0.153 (CI = +/-0.203; p = 0.129)	0.791	-8.85%
Frequency	2012.1	-0.092 (CI = +/-0.028; p = 0.000)	-0.062 (CI = +/-0.121; p = 0.290)	0.177 (CI = +/-0.228; p = 0.117)	0.764	-8.79%
Frequency	2012.2	-0.092 (CI = +/-0.028; p = 0.000)	-0.044 (CI = +/-0.129; p = 0.478)	0.096 (CI = +/-0.301; p = 0.502)	0.771	-8.79%
Frequency	2013.1	-0.092 (CI = +/-0.028; p = 0.000)	-0.044 (CI = +/-0.129; p = 0.478)		0.762	-8.79%
Frequency	2013.2	-0.086 (CI = +/-0.031; p = 0.000)	-0.058 (CI = +/-0.134; p = 0.364)		0.717	-8.26%
Frequency	2014.1	-0.084 (CI = +/-0.036; p = 0.000)	-0.051 (CI = +/-0.147; p = 0.457)		0.644	-8.01%
Frequency	2014.2	-0.074 (CI = +/-0.040; p = 0.002)	-0.072 (CI = +/-0.150; p = 0.309)		0.574	-7.13%
Frequency	2015.1	-0.074 (CI = +/-0.049; p = 0.007)	-0.073 (CI = +/-0.168; p = 0.353)		0.479	-7.16%
Frequency	2015.2	-0.065 (CI = +/-0.057; p = 0.031)	-0.090 (CI = +/-0.182; p = 0.286)		0.382	-6.30%

## Bodily Injury

Coverage = BI

End Trend Period = 2020.2

Excluded Points = NA

Parameters Included: time, scalar\_level\_change

Scalar Level Change Start Date = 2013-01-01

Fit	Start Date	Time	Scalar Shift	Implied Trend	
				Adjusted R <sup>2</sup>	Rate
Loss Cost	2005.1	-0.039 (CI = +/-0.032; p = 0.019)	0.351 (CI = +/-0.299; p = 0.023)	0.124	-3.85%
Loss Cost	2005.2	-0.052 (CI = +/-0.030; p = 0.001)	0.419 (CI = +/-0.269; p = 0.003)	0.265	-5.11%
Loss Cost	2006.1	-0.057 (CI = +/-0.031; p = 0.001)	0.442 (CI = +/-0.272; p = 0.003)	0.293	-5.56%
Loss Cost	2006.2	-0.066 (CI = +/-0.031; p = 0.000)	0.480 (CI = +/-0.261; p = 0.001)	0.378	-6.37%
Loss Cost	2007.1	-0.066 (CI = +/-0.033; p = 0.000)	0.479 (CI = +/-0.269; p = 0.001)	0.356	-6.36%
Loss Cost	2007.2	-0.080 (CI = +/-0.026; p = 0.000)	0.527 (CI = +/-0.208; p = 0.000)	0.591	-7.68%
Loss Cost	2008.1	-0.077 (CI = +/-0.027; p = 0.000)	0.520 (CI = +/-0.211; p = 0.000)	0.563	-7.42%
Loss Cost	2008.2	-0.082 (CI = +/-0.027; p = 0.000)	0.528 (CI = +/-0.206; p = 0.000)	0.602	-7.85%
Loss Cost	2009.1	-0.081 (CI = +/-0.029; p = 0.000)	0.527 (CI = +/-0.211; p = 0.000)	0.587	-7.76%
Loss Cost	2009.2	-0.086 (CI = +/-0.027; p = 0.000)	0.523 (CI = +/-0.194; p = 0.000)	0.662	-8.27%
Loss Cost	2010.1	-0.084 (CI = +/-0.027; p = 0.000)	0.530 (CI = +/-0.193; p = 0.000)	0.662	-8.04%
Loss Cost	2010.2	-0.086 (CI = +/-0.028; p = 0.000)	0.518 (CI = +/-0.196; p = 0.000)	0.678	-8.22%
Loss Cost	2011.1	-0.086 (CI = +/-0.029; p = 0.000)	0.515 (CI = +/-0.206; p = 0.000)	0.676	-8.24%
Loss Cost	2011.2	-0.087 (CI = +/-0.029; p = 0.000)	0.486 (CI = +/-0.217; p = 0.000)	0.688	-8.35%
Loss Cost	2012.1	-0.087 (CI = +/-0.030; p = 0.000)	0.504 (CI = +/-0.247; p = 0.001)	0.688	-8.32%
Loss Cost	2012.2	-0.087 (CI = +/-0.031; p = 0.000)	0.507 (CI = +/-0.325; p = 0.005)	0.683	-8.32%
Loss Cost	2013.1	-0.087 (CI = +/-0.031; p = 0.000)		0.697	-8.32%
Loss Cost	2013.2	-0.090 (CI = +/-0.036; p = 0.000)		0.675	-8.65%
Loss Cost	2014.1	-0.082 (CI = +/-0.040; p = 0.001)		0.598	-7.89%
Loss Cost	2014.2	-0.072 (CI = +/-0.044; p = 0.004)		0.495	-6.93%
Loss Cost	2015.1	-0.074 (CI = +/-0.053; p = 0.011)		0.443	-7.13%
Loss Cost	2015.2	-0.067 (CI = +/-0.064; p = 0.041)		0.319	-6.47%
Severity	2005.1	0.016 (CI = +/-0.024; p = 0.181)	0.279 (CI = +/-0.226; p = 0.017)	0.640	+1.65%
Severity	2005.2	0.008 (CI = +/-0.024; p = 0.498)	0.322 (CI = +/-0.212; p = 0.004)	0.641	+0.80%
Severity	2006.1	0.005 (CI = +/-0.025; p = 0.665)	0.335 (CI = +/-0.217; p = 0.004)	0.624	+0.53%
Severity	2006.2	0.001 (CI = +/-0.026; p = 0.933)	0.354 (CI = +/-0.218; p = 0.003)	0.607	+0.11%
Severity	2007.1	0.008 (CI = +/-0.026; p = 0.552)	0.328 (CI = +/-0.210; p = 0.004)	0.655	+0.76%
Severity	2007.2	-0.001 (CI = +/-0.024; p = 0.939)	0.356 (CI = +/-0.188; p = 0.001)	0.667	-0.09%
Severity	2008.1	0.003 (CI = +/-0.024; p = 0.803)	0.346 (CI = +/-0.186; p = 0.001)	0.689	+0.29%
Severity	2008.2	0.000 (CI = +/-0.025; p = 1.000)	0.352 (CI = +/-0.186; p = 0.001)	0.666	+0.00%
Severity	2009.1	0.004 (CI = +/-0.025; p = 0.746)	0.349 (CI = +/-0.181; p = 0.001)	0.698	+0.39%
Severity	2009.2	0.001 (CI = +/-0.025; p = 0.940)	0.346 (CI = +/-0.178; p = 0.001)	0.669	+0.09%
Severity	2010.1	0.003 (CI = +/-0.025; p = 0.833)	0.352 (CI = +/-0.181; p = 0.001)	0.669	+0.26%
Severity	2010.2	0.004 (CI = +/-0.026; p = 0.750)	0.361 (CI = +/-0.185; p = 0.001)	0.663	+0.40%
Severity	2011.1	0.004 (CI = +/-0.027; p = 0.733)	0.366 (CI = +/-0.195; p = 0.001)	0.628	+0.44%
Severity	2011.2	0.004 (CI = +/-0.028; p = 0.775)	0.351 (CI = +/-0.210; p = 0.003)	0.543	+0.38%
Severity	2012.1	0.004 (CI = +/-0.029; p = 0.800)	0.334 (CI = +/-0.239; p = 0.009)	0.413	+0.35%
Severity	2012.2	0.004 (CI = +/-0.029; p = 0.763)	0.437 (CI = +/-0.299; p = 0.007)	0.405	+0.41%
Severity	2013.1	0.004 (CI = +/-0.029; p = 0.763)		-0.064	+0.41%
Severity	2013.2	-0.004 (CI = +/-0.031; p = 0.771)		-0.070	-0.42%
Severity	2014.1	0.000 (CI = +/-0.035; p = 0.988)		-0.083	-0.03%
Severity	2014.2	0.002 (CI = +/-0.042; p = 0.913)		-0.090	+0.21%
Severity	2015.1	-0.003 (CI = +/-0.049; p = 0.903)		-0.098	-0.28%
Severity	2015.2	-0.002 (CI = +/-0.060; p = 0.946)		-0.111	-0.19%
Frequency	2005.1	-0.056 (CI = +/-0.021; p = 0.000)	0.073 (CI = +/-0.194; p = 0.450)	0.743	-5.41%
Frequency	2005.2	-0.060 (CI = +/-0.022; p = 0.000)	0.097 (CI = +/-0.193; p = 0.312)	0.756	-5.86%
Frequency	2006.1	-0.063 (CI = +/-0.023; p = 0.000)	0.107 (CI = +/-0.198; p = 0.275)	0.747	-6.06%
Frequency	2006.2	-0.067 (CI = +/-0.023; p = 0.000)	0.127 (CI = +/-0.197; p = 0.198)	0.756	-6.47%
Frequency	2007.1	-0.073 (CI = +/-0.023; p = 0.000)	0.151 (CI = +/-0.188; p = 0.110)	0.788	-7.06%
Frequency	2007.2	-0.079 (CI = +/-0.022; p = 0.000)	0.171 (CI = +/-0.178; p = 0.060)	0.816	-7.60%
Frequency	2008.1	-0.080 (CI = +/-0.024; p = 0.000)	0.173 (CI = +/-0.183; p = 0.062)	0.801	-7.70%
Frequency	2008.2	-0.082 (CI = +/-0.025; p = 0.000)	0.176 (CI = +/-0.186; p = 0.062)	0.789	-7.85%
Frequency	2009.1	-0.085 (CI = +/-0.025; p = 0.000)	0.178 (CI = +/-0.185; p = 0.058)	0.793	-8.12%
Frequency	2009.2	-0.087 (CI = +/-0.026; p = 0.000)	0.176 (CI = +/-0.185; p = 0.061)	0.795	-8.36%
Frequency	2010.1	-0.086 (CI = +/-0.027; p = 0.000)	0.179 (CI = +/-0.190; p = 0.064)	0.770	-8.28%
Frequency	2010.2	-0.090 (CI = +/-0.025; p = 0.000)	0.157 (CI = +/-0.180; p = 0.083)	0.805	-8.58%
Frequency	2011.1	-0.090 (CI = +/-0.026; p = 0.000)	0.149 (CI = +/-0.189; p = 0.115)	0.794	-8.65%
Frequency	2011.2	-0.091 (CI = +/-0.027; p = 0.000)	0.134 (CI = +/-0.203; p = 0.180)	0.784	-8.70%
Frequency	2012.1	-0.090 (CI = +/-0.028; p = 0.000)	0.170 (CI = +/-0.227; p = 0.132)	0.760	-8.64%
Frequency	2012.2	-0.091 (CI = +/-0.027; p = 0.000)	0.070 (CI = +/-0.284; p = 0.606)	0.778	-8.70%
Frequency	2013.1	-0.091 (CI = +/-0.027; p = 0.000)		0.770	-8.70%
Frequency	2013.2	-0.086 (CI = +/-0.031; p = 0.000)		0.720	-8.26%
Frequency	2014.1	-0.082 (CI = +/-0.035; p = 0.000)		0.656	-7.87%
Frequency	2014.2	-0.074 (CI = +/-0.040; p = 0.002)		0.568	-7.13%
Frequency	2015.1	-0.071 (CI = +/-0.047; p = 0.007)		0.481	-6.88%
Frequency	2015.2	-0.065 (CI = +/-0.057; p = 0.030)		0.361	-6.30%

## Bodily Injury

Coverage = BI  
 End Trend Period = 2020.1  
 Excluded Points = NA  
 Parameters Included: time, scalar\_level\_change  
 Scalar Level Change Start Date = 2013-01-01

Fit	Start Date	Time	Scalar Shift	Implied Trend	
				Adjusted R <sup>2</sup>	Rate
Loss Cost	2005.1	-0.032 (CI = +/-0.033; p = 0.059)	0.314 (CI = +/-0.298; p = 0.040)	0.082	-3.14%
Loss Cost	2005.2	-0.046 (CI = +/-0.031; p = 0.006)	0.385 (CI = +/-0.269; p = 0.007)	0.205	-4.47%
Loss Cost	2006.1	-0.050 (CI = +/-0.033; p = 0.004)	0.407 (CI = +/-0.275; p = 0.005)	0.230	-4.91%
Loss Cost	2006.2	-0.060 (CI = +/-0.033; p = 0.001)	0.448 (CI = +/-0.266; p = 0.002)	0.311	-5.78%
Loss Cost	2007.1	-0.059 (CI = +/-0.035; p = 0.002)	0.445 (CI = +/-0.275; p = 0.003)	0.287	-5.70%
Loss Cost	2007.2	-0.075 (CI = +/-0.028; p = 0.000)	0.501 (CI = +/-0.214; p = 0.000)	0.529	-7.19%
Loss Cost	2008.1	-0.071 (CI = +/-0.029; p = 0.000)	0.490 (CI = +/-0.216; p = 0.000)	0.499	-6.85%
Loss Cost	2008.2	-0.076 (CI = +/-0.030; p = 0.000)	0.501 (CI = +/-0.213; p = 0.000)	0.538	-7.31%
Loss Cost	2009.1	-0.075 (CI = +/-0.031; p = 0.000)	0.500 (CI = +/-0.218; p = 0.000)	0.523	-7.18%
Loss Cost	2009.2	-0.081 (CI = +/-0.030; p = 0.000)	0.500 (CI = +/-0.201; p = 0.000)	0.601	-7.76%
Loss Cost	2010.1	-0.078 (CI = +/-0.030; p = 0.000)	0.506 (CI = +/-0.199; p = 0.000)	0.606	-7.46%
Loss Cost	2010.2	-0.080 (CI = +/-0.030; p = 0.000)	0.495 (CI = +/-0.202; p = 0.000)	0.621	-7.67%
Loss Cost	2011.1	-0.080 (CI = +/-0.032; p = 0.000)	0.493 (CI = +/-0.213; p = 0.000)	0.618	-7.69%
Loss Cost	2011.2	-0.081 (CI = +/-0.032; p = 0.000)	0.466 (CI = +/-0.224; p = 0.000)	0.627	-7.82%
Loss Cost	2012.1	-0.081 (CI = +/-0.033; p = 0.000)	0.486 (CI = +/-0.254; p = 0.001)	0.628	-7.78%
Loss Cost	2012.2	-0.081 (CI = +/-0.035; p = 0.000)	0.490 (CI = +/-0.333; p = 0.007)	0.619	-7.77%
Loss Cost	2013.1	-0.081 (CI = +/-0.035; p = 0.000)		0.631	-7.77%
Loss Cost	2013.2	-0.084 (CI = +/-0.040; p = 0.001)		0.601	-8.07%
Loss Cost	2014.1	-0.073 (CI = +/-0.045; p = 0.004)		0.498	-7.08%
Loss Cost	2014.2	-0.060 (CI = +/-0.050; p = 0.023)		0.360	-5.79%
Loss Cost	2015.1	-0.060 (CI = +/-0.061; p = 0.052)		0.286	-5.80%
Loss Cost	2015.2	-0.048 (CI = +/-0.073; p = 0.169)		0.125	-4.68%
Severity	2005.1	0.019 (CI = +/-0.026; p = 0.150)	0.266 (CI = +/-0.232; p = 0.026)	0.639	+1.89%
Severity	2005.2	0.010 (CI = +/-0.025; p = 0.442)	0.314 (CI = +/-0.219; p = 0.007)	0.638	+0.97%
Severity	2006.1	0.007 (CI = +/-0.027; p = 0.602)	0.327 (CI = +/-0.225; p = 0.006)	0.619	+0.69%
Severity	2006.2	0.002 (CI = +/-0.028; p = 0.871)	0.348 (CI = +/-0.228; p = 0.004)	0.602	+0.22%
Severity	2007.1	0.010 (CI = +/-0.028; p = 0.480)	0.317 (CI = +/-0.219; p = 0.006)	0.652	+0.98%
Severity	2007.2	0.000 (CI = +/-0.026; p = 0.987)	0.351 (CI = +/-0.197; p = 0.001)	0.663	+0.02%
Severity	2008.1	0.005 (CI = +/-0.027; p = 0.715)	0.338 (CI = +/-0.196; p = 0.002)	0.686	+0.48%
Severity	2008.2	0.001 (CI = +/-0.028; p = 0.916)	0.345 (CI = +/-0.197; p = 0.002)	0.663	+0.14%
Severity	2009.1	0.006 (CI = +/-0.027; p = 0.648)	0.339 (CI = +/-0.191; p = 0.001)	0.697	+0.61%
Severity	2009.2	0.003 (CI = +/-0.028; p = 0.844)	0.339 (CI = +/-0.189; p = 0.001)	0.667	+0.26%
Severity	2010.1	0.005 (CI = +/-0.029; p = 0.732)	0.343 (CI = +/-0.192; p = 0.001)	0.668	+0.47%
Severity	2010.2	0.006 (CI = +/-0.029; p = 0.647)	0.351 (CI = +/-0.196; p = 0.001)	0.663	+0.65%
Severity	2011.1	0.007 (CI = +/-0.031; p = 0.632)	0.356 (CI = +/-0.206; p = 0.002)	0.629	+0.71%
Severity	2011.2	0.006 (CI = +/-0.032; p = 0.676)	0.343 (CI = +/-0.221; p = 0.005)	0.544	+0.64%
Severity	2012.1	0.006 (CI = +/-0.033; p = 0.704)	0.327 (CI = +/-0.251; p = 0.014)	0.414	+0.60%
Severity	2012.2	0.007 (CI = +/-0.033; p = 0.666)	0.429 (CI = +/-0.313; p = 0.011)	0.406	+0.67%
Severity	2013.1	0.007 (CI = +/-0.033; p = 0.666)		-0.061	+0.67%
Severity	2013.2	-0.003 (CI = +/-0.036; p = 0.880)		-0.081	-0.25%
Severity	2014.1	0.002 (CI = +/-0.042; p = 0.901)		-0.089	+0.24%
Severity	2014.2	0.006 (CI = +/-0.050; p = 0.804)		-0.093	+0.57%
Severity	2015.1	0.001 (CI = +/-0.060; p = 0.984)		-0.111	+0.05%
Severity	2015.2	0.002 (CI = +/-0.075; p = 0.943)		-0.124	+0.24%
Frequency	2005.1	-0.051 (CI = +/-0.021; p = 0.000)	0.047 (CI = +/-0.192; p = 0.619)	0.717	-4.94%
Frequency	2005.2	-0.055 (CI = +/-0.022; p = 0.000)	0.071 (CI = +/-0.193; p = 0.454)	0.729	-5.39%
Frequency	2006.1	-0.057 (CI = +/-0.024; p = 0.000)	0.081 (CI = +/-0.199; p = 0.412)	0.716	-5.57%
Frequency	2006.2	-0.062 (CI = +/-0.025; p = 0.000)	0.101 (CI = +/-0.200; p = 0.310)	0.724	-5.99%
Frequency	2007.1	-0.068 (CI = +/-0.025; p = 0.000)	0.127 (CI = +/-0.192; p = 0.184)	0.757	-6.62%
Frequency	2007.2	-0.075 (CI = +/-0.024; p = 0.000)	0.150 (CI = +/-0.184; p = 0.105)	0.787	-7.21%
Frequency	2008.1	-0.076 (CI = +/-0.026; p = 0.000)	0.153 (CI = +/-0.189; p = 0.109)	0.768	-7.29%
Frequency	2008.2	-0.077 (CI = +/-0.027; p = 0.000)	0.156 (CI = +/-0.194; p = 0.108)	0.753	-7.44%
Frequency	2009.1	-0.081 (CI = +/-0.028; p = 0.000)	0.160 (CI = +/-0.194; p = 0.099)	0.756	-7.75%
Frequency	2009.2	-0.083 (CI = +/-0.029; p = 0.000)	0.160 (CI = +/-0.194; p = 0.100)	0.757	-8.01%
Frequency	2010.1	-0.082 (CI = +/-0.030; p = 0.000)	0.163 (CI = +/-0.200; p = 0.104)	0.724	-7.90%
Frequency	2010.2	-0.086 (CI = +/-0.028; p = 0.000)	0.144 (CI = +/-0.189; p = 0.127)	0.766	-8.26%
Frequency	2011.1	-0.087 (CI = +/-0.030; p = 0.000)	0.137 (CI = +/-0.198; p = 0.164)	0.752	-8.34%
Frequency	2011.2	-0.088 (CI = +/-0.031; p = 0.000)	0.123 (CI = +/-0.213; p = 0.237)	0.739	-8.40%
Frequency	2012.1	-0.087 (CI = +/-0.031; p = 0.000)	0.159 (CI = +/-0.238; p = 0.172)	0.708	-8.32%
Frequency	2012.2	-0.088 (CI = +/-0.031; p = 0.000)	0.060 (CI = +/-0.295; p = 0.666)	0.731	-8.39%
Frequency	2013.1	-0.088 (CI = +/-0.031; p = 0.000)		0.721	-8.39%
Frequency	2013.2	-0.082 (CI = +/-0.035; p = 0.000)		0.655	-7.84%
Frequency	2014.1	-0.076 (CI = +/-0.040; p = 0.002)		0.572	-7.31%
Frequency	2014.2	-0.065 (CI = +/-0.046; p = 0.010)		0.453	-6.32%
Frequency	2015.1	-0.060 (CI = +/-0.055; p = 0.036)		0.338	-5.86%
Frequency	2015.2	-0.050 (CI = +/-0.067; p = 0.122)		0.181	-4.91%

## Bodily Injury

Coverage = BI

End Trend Period = 2019.2

Excluded Points = NA

Parameters Included: time, scalar\_level\_change

Scalar Level Change Start Date = 2013-01-01

Fit	Start Date	Time	Scalar Shift	Implied Trend	
				Adjusted R <sup>2</sup>	Rate
Loss Cost	2005.1	-0.033 (CI = +/-0.035; p = 0.066)	0.319 (CI = +/-0.308; p = 0.043)	0.081	-3.25%
Loss Cost	2005.2	-0.048 (CI = +/-0.033; p = 0.006)	0.398 (CI = +/-0.278; p = 0.007)	0.211	-4.73%
Loss Cost	2006.1	-0.054 (CI = +/-0.035; p = 0.004)	0.424 (CI = +/-0.284; p = 0.005)	0.239	-5.25%
Loss Cost	2006.2	-0.065 (CI = +/-0.035; p = 0.001)	0.473 (CI = +/-0.273; p = 0.002)	0.329	-6.26%
Loss Cost	2007.1	-0.064 (CI = +/-0.038; p = 0.002)	0.471 (CI = +/-0.284; p = 0.002)	0.305	-6.22%
Loss Cost	2007.2	-0.083 (CI = +/-0.029; p = 0.000)	0.541 (CI = +/-0.213; p = 0.000)	0.577	-7.98%
Loss Cost	2008.1	-0.080 (CI = +/-0.031; p = 0.000)	0.529 (CI = +/-0.217; p = 0.000)	0.546	-7.65%
Loss Cost	2008.2	-0.086 (CI = +/-0.031; p = 0.000)	0.546 (CI = +/-0.210; p = 0.000)	0.597	-8.25%
Loss Cost	2009.1	-0.085 (CI = +/-0.033; p = 0.000)	0.544 (CI = +/-0.217; p = 0.000)	0.581	-8.16%
Loss Cost	2009.2	-0.093 (CI = +/-0.030; p = 0.000)	0.550 (CI = +/-0.192; p = 0.000)	0.679	-8.91%
Loss Cost	2010.1	-0.090 (CI = +/-0.030; p = 0.000)	0.553 (CI = +/-0.191; p = 0.000)	0.681	-8.60%
Loss Cost	2010.2	-0.093 (CI = +/-0.031; p = 0.000)	0.543 (CI = +/-0.190; p = 0.000)	0.703	-8.88%
Loss Cost	2011.1	-0.094 (CI = +/-0.032; p = 0.000)	0.539 (CI = +/-0.200; p = 0.000)	0.702	-8.93%
Loss Cost	2011.2	-0.095 (CI = +/-0.032; p = 0.000)	0.511 (CI = +/-0.206; p = 0.000)	0.718	-9.11%
Loss Cost	2012.1	-0.095 (CI = +/-0.034; p = 0.000)	0.527 (CI = +/-0.234; p = 0.000)	0.718	-9.06%
Loss Cost	2012.2	-0.095 (CI = +/-0.035; p = 0.000)	0.527 (CI = +/-0.305; p = 0.003)	0.711	-9.06%
Loss Cost	2013.1	-0.095 (CI = +/-0.035; p = 0.000)		0.721	-9.06%
Loss Cost	2013.2	-0.101 (CI = +/-0.041; p = 0.000)		0.709	-9.62%
Loss Cost	2014.1	-0.092 (CI = +/-0.046; p = 0.001)		0.626	-8.75%
Loss Cost	2014.2	-0.079 (CI = +/-0.053; p = 0.008)		0.509	-7.56%
Loss Cost	2015.1	-0.083 (CI = +/-0.065; p = 0.019)		0.457	-7.97%
Loss Cost	2015.2	-0.074 (CI = +/-0.083; p = 0.072)		0.303	-7.13%
Severity	2005.1	0.017 (CI = +/-0.028; p = 0.208)	0.273 (CI = +/-0.239; p = 0.027)	0.619	+1.75%
Severity	2005.2	0.007 (CI = +/-0.027; p = 0.592)	0.326 (CI = +/-0.226; p = 0.006)	0.620	+0.71%
Severity	2006.1	0.004 (CI = +/-0.029; p = 0.788)	0.342 (CI = +/-0.232; p = 0.006)	0.602	+0.38%
Severity	2006.2	-0.002 (CI = +/-0.030; p = 0.902)	0.367 (CI = +/-0.235; p = 0.004)	0.587	-0.18%
Severity	2007.1	0.006 (CI = +/-0.030; p = 0.672)	0.334 (CI = +/-0.228; p = 0.006)	0.636	+0.63%
Severity	2007.2	-0.005 (CI = +/-0.028; p = 0.712)	0.375 (CI = +/-0.203; p = 0.001)	0.656	-0.50%
Severity	2008.1	0.000 (CI = +/-0.029; p = 0.988)	0.360 (CI = +/-0.203; p = 0.001)	0.677	-0.02%
Severity	2008.2	-0.005 (CI = +/-0.030; p = 0.755)	0.371 (CI = +/-0.203; p = 0.001)	0.657	-0.45%
Severity	2009.1	0.001 (CI = +/-0.030; p = 0.963)	0.362 (CI = +/-0.199; p = 0.001)	0.689	+0.07%
Severity	2009.2	-0.004 (CI = +/-0.030; p = 0.797)	0.365 (CI = +/-0.196; p = 0.001)	0.663	-0.38%
Severity	2010.1	-0.002 (CI = +/-0.032; p = 0.920)	0.367 (CI = +/-0.199; p = 0.001)	0.663	-0.15%
Severity	2010.2	0.000 (CI = +/-0.033; p = 0.979)	0.373 (CI = +/-0.204; p = 0.001)	0.657	+0.04%
Severity	2011.1	0.001 (CI = +/-0.034; p = 0.953)	0.377 (CI = +/-0.214; p = 0.002)	0.622	+0.10%
Severity	2011.2	0.000 (CI = +/-0.036; p = 0.999)	0.363 (CI = +/-0.229; p = 0.004)	0.536	+0.00%
Severity	2012.1	0.000 (CI = +/-0.037; p = 0.978)	0.345 (CI = +/-0.259; p = 0.013)	0.405	-0.05%
Severity	2012.2	0.000 (CI = +/-0.037; p = 0.981)	0.446 (CI = +/-0.322; p = 0.011)	0.400	+0.04%
Severity	2013.1	0.000 (CI = +/-0.037; p = 0.981)		-0.083	+0.04%
Severity	2013.2	-0.011 (CI = +/-0.040; p = 0.544)		-0.053	-1.14%
Severity	2014.1	-0.007 (CI = +/-0.048; p = 0.744)		-0.088	-0.72%
Severity	2014.2	-0.005 (CI = +/-0.058; p = 0.845)		-0.106	-0.52%
Severity	2015.1	-0.014 (CI = +/-0.071; p = 0.664)		-0.097	-1.38%
Severity	2015.2	-0.015 (CI = +/-0.091; p = 0.706)		-0.118	-1.51%
Frequency	2005.1	-0.050 (CI = +/-0.023; p = 0.000)	0.046 (CI = +/-0.198; p = 0.640)	0.692	-4.92%
Frequency	2005.2	-0.056 (CI = +/-0.024; p = 0.000)	0.072 (CI = +/-0.200; p = 0.465)	0.706	-5.40%
Frequency	2006.1	-0.058 (CI = +/-0.026; p = 0.000)	0.082 (CI = +/-0.207; p = 0.419)	0.692	-5.61%
Frequency	2006.2	-0.063 (CI = +/-0.027; p = 0.000)	0.105 (CI = +/-0.209; p = 0.307)	0.702	-6.09%
Frequency	2007.1	-0.071 (CI = +/-0.027; p = 0.000)	0.137 (CI = +/-0.201; p = 0.171)	0.739	-6.81%
Frequency	2007.2	-0.078 (CI = +/-0.026; p = 0.000)	0.165 (CI = +/-0.192; p = 0.088)	0.775	-7.51%
Frequency	2008.1	-0.079 (CI = +/-0.028; p = 0.000)	0.169 (CI = +/-0.198; p = 0.090)	0.755	-7.63%
Frequency	2008.2	-0.082 (CI = +/-0.030; p = 0.000)	0.175 (CI = +/-0.203; p = 0.087)	0.740	-7.84%
Frequency	2009.1	-0.086 (CI = +/-0.031; p = 0.000)	0.182 (CI = +/-0.202; p = 0.075)	0.746	-8.22%
Frequency	2009.2	-0.090 (CI = +/-0.031; p = 0.000)	0.185 (CI = +/-0.202; p = 0.070)	0.751	-8.57%
Frequency	2010.1	-0.088 (CI = +/-0.033; p = 0.000)	0.186 (CI = +/-0.208; p = 0.077)	0.717	-8.46%
Frequency	2010.2	-0.093 (CI = +/-0.031; p = 0.000)	0.170 (CI = +/-0.195; p = 0.083)	0.767	-8.92%
Frequency	2011.1	-0.095 (CI = +/-0.033; p = 0.000)	0.162 (CI = +/-0.203; p = 0.110)	0.754	-9.02%
Frequency	2011.2	-0.096 (CI = +/-0.034; p = 0.000)	0.148 (CI = +/-0.217; p = 0.167)	0.743	-9.11%
Frequency	2012.1	-0.095 (CI = +/-0.035; p = 0.000)	0.182 (CI = +/-0.242; p = 0.129)	0.713	-9.02%
Frequency	2012.2	-0.095 (CI = +/-0.034; p = 0.000)	0.081 (CI = +/-0.297; p = 0.563)	0.740	-9.10%
Frequency	2013.1	-0.095 (CI = +/-0.034; p = 0.000)		0.733	-9.10%
Frequency	2013.2	-0.090 (CI = +/-0.040; p = 0.000)		0.666	-8.58%
Frequency	2014.1	-0.084 (CI = +/-0.047; p = 0.002)		0.580	-8.09%
Frequency	2014.2	-0.073 (CI = +/-0.054; p = 0.014)		0.455	-7.08%
Frequency	2015.1	-0.069 (CI = +/-0.067; p = 0.046)		0.337	-6.68%
Frequency	2015.2	-0.059 (CI = +/-0.085; p = 0.146)		0.174	-5.71%



**Bodily Injury**

Coverage = BI

End Trend Period = 2019.1

Excluded Points = NA

Parameters Included: time, scalar\_level\_change

Scalar Level Change Start Date = 2013-01-01

Fit	Start Date	Time	Scalar Shift	Implied Trend	
				Adjusted R <sup>2</sup>	Rate
Loss Cost	2005.1	-0.028 (CI = +/-0.037; p = 0.132)	0.297 (CI = +/-0.312; p = 0.061)	0.064	-2.77%
Loss Cost	2005.2	-0.044 (CI = +/-0.035; p = 0.015)	0.379 (CI = +/-0.284; p = 0.011)	0.176	-4.33%
Loss Cost	2006.1	-0.050 (CI = +/-0.037; p = 0.011)	0.406 (CI = +/-0.292; p = 0.008)	0.200	-4.86%
Loss Cost	2006.2	-0.061 (CI = +/-0.038; p = 0.003)	0.458 (CI = +/-0.284; p = 0.003)	0.286	-5.96%
Loss Cost	2007.1	-0.061 (CI = +/-0.041; p = 0.006)	0.455 (CI = +/-0.296; p = 0.004)	0.261	-5.88%
Loss Cost	2007.2	-0.082 (CI = +/-0.032; p = 0.000)	0.536 (CI = +/-0.225; p = 0.000)	0.535	-7.87%
Loss Cost	2008.1	-0.078 (CI = +/-0.034; p = 0.000)	0.521 (CI = +/-0.229; p = 0.000)	0.501	-7.48%
Loss Cost	2008.2	-0.085 (CI = +/-0.035; p = 0.000)	0.543 (CI = +/-0.224; p = 0.000)	0.555	-8.18%
Loss Cost	2009.1	-0.084 (CI = +/-0.037; p = 0.000)	0.540 (CI = +/-0.232; p = 0.000)	0.539	-8.07%
Loss Cost	2009.2	-0.094 (CI = +/-0.034; p = 0.000)	0.553 (CI = +/-0.206; p = 0.000)	0.642	-8.97%
Loss Cost	2010.1	-0.090 (CI = +/-0.035; p = 0.000)	0.553 (CI = +/-0.205; p = 0.000)	0.645	-8.59%
Loss Cost	2010.2	-0.094 (CI = +/-0.035; p = 0.000)	0.545 (CI = +/-0.204; p = 0.000)	0.668	-8.94%
Loss Cost	2011.1	-0.094 (CI = +/-0.037; p = 0.000)	0.542 (CI = +/-0.215; p = 0.000)	0.666	-9.00%
Loss Cost	2011.2	-0.097 (CI = +/-0.037; p = 0.000)	0.514 (CI = +/-0.221; p = 0.000)	0.681	-9.22%
Loss Cost	2012.1	-0.096 (CI = +/-0.039; p = 0.000)	0.530 (CI = +/-0.250; p = 0.001)	0.680	-9.17%
Loss Cost	2012.2	-0.096 (CI = +/-0.042; p = 0.000)	0.530 (CI = +/-0.325; p = 0.004)	0.668	-9.17%
Loss Cost	2013.1	-0.096 (CI = +/-0.042; p = 0.000)		0.676	-9.17%
Loss Cost	2013.2	-0.104 (CI = +/-0.048; p = 0.001)		0.664	-9.85%
Loss Cost	2014.1	-0.093 (CI = +/-0.056; p = 0.005)		0.561	-8.85%
Loss Cost	2014.2	-0.077 (CI = +/-0.066; p = 0.027)		0.412	-7.41%
Loss Cost	2015.1	-0.082 (CI = +/-0.084; p = 0.054)		0.352	-7.89%
Loss Cost	2015.2	-0.070 (CI = +/-0.110; p = 0.169)		0.171	-6.79%
Severity	2005.1	0.020 (CI = +/-0.029; p = 0.177)	0.263 (CI = +/-0.245; p = 0.037)	0.616	+1.99%
Severity	2005.2	0.009 (CI = +/-0.029; p = 0.536)	0.318 (CI = +/-0.233; p = 0.009)	0.614	+0.88%
Severity	2006.1	0.005 (CI = +/-0.031; p = 0.728)	0.335 (CI = +/-0.241; p = 0.008)	0.596	+0.53%
Severity	2006.2	-0.001 (CI = +/-0.033; p = 0.958)	0.363 (CI = +/-0.245; p = 0.006)	0.580	-0.08%
Severity	2007.1	0.009 (CI = +/-0.033; p = 0.599)	0.324 (CI = +/-0.239; p = 0.010)	0.632	+0.86%
Severity	2007.2	-0.004 (CI = +/-0.031; p = 0.773)	0.372 (CI = +/-0.214; p = 0.002)	0.650	-0.43%
Severity	2008.1	0.001 (CI = +/-0.032; p = 0.927)	0.353 (CI = +/-0.215; p = 0.003)	0.672	+0.14%
Severity	2008.2	-0.004 (CI = +/-0.034; p = 0.826)	0.367 (CI = +/-0.217; p = 0.002)	0.652	-0.36%
Severity	2009.1	0.003 (CI = +/-0.034; p = 0.866)	0.354 (CI = +/-0.213; p = 0.003)	0.685	+0.28%
Severity	2009.2	-0.003 (CI = +/-0.035; p = 0.880)	0.360 (CI = +/-0.210; p = 0.002)	0.659	-0.25%
Severity	2010.1	0.000 (CI = +/-0.036; p = 0.986)	0.360 (CI = +/-0.214; p = 0.003)	0.659	+0.03%
Severity	2010.2	0.003 (CI = +/-0.038; p = 0.877)	0.365 (CI = +/-0.219; p = 0.003)	0.655	+0.28%
Severity	2011.1	0.004 (CI = +/-0.040; p = 0.851)	0.369 (CI = +/-0.230; p = 0.004)	0.620	+0.36%
Severity	2011.2	0.002 (CI = +/-0.042; p = 0.902)	0.356 (CI = +/-0.245; p = 0.008)	0.534	+0.24%
Severity	2012.1	0.002 (CI = +/-0.044; p = 0.930)	0.339 (CI = +/-0.277; p = 0.020)	0.401	+0.18%
Severity	2012.2	0.003 (CI = +/-0.044; p = 0.885)	0.440 (CI = +/-0.342; p = 0.016)	0.397	+0.29%
Severity	2013.1	0.003 (CI = +/-0.044; p = 0.885)		-0.089	+0.29%
Severity	2013.2	-0.011 (CI = +/-0.048; p = 0.634)		-0.074	-1.05%
Severity	2014.1	-0.005 (CI = +/-0.058; p = 0.839)		-0.106	-0.53%
Severity	2014.2	-0.002 (CI = +/-0.072; p = 0.938)		-0.124	-0.25%
Severity	2015.1	-0.013 (CI = +/-0.091; p = 0.752)		-0.125	-1.26%
Severity	2015.2	-0.014 (CI = +/-0.122; p = 0.788)		-0.151	-1.39%
Frequency	2005.1	-0.048 (CI = +/-0.024; p = 0.000)	0.034 (CI = +/-0.202; p = 0.732)	0.658	-4.67%
Frequency	2005.2	-0.053 (CI = +/-0.025; p = 0.000)	0.061 (CI = +/-0.205; p = 0.546)	0.671	-5.17%
Frequency	2006.1	-0.055 (CI = +/-0.027; p = 0.000)	0.071 (CI = +/-0.214; p = 0.499)	0.654	-5.37%
Frequency	2006.2	-0.061 (CI = +/-0.029; p = 0.000)	0.095 (CI = +/-0.217; p = 0.373)	0.664	-5.88%
Frequency	2007.1	-0.069 (CI = +/-0.029; p = 0.000)	0.131 (CI = +/-0.211; p = 0.211)	0.705	-6.68%
Frequency	2007.2	-0.078 (CI = +/-0.029; p = 0.000)	0.163 (CI = +/-0.202; p = 0.108)	0.744	-7.47%
Frequency	2008.1	-0.079 (CI = +/-0.031; p = 0.000)	0.168 (CI = +/-0.210; p = 0.110)	0.721	-7.61%
Frequency	2008.2	-0.082 (CI = +/-0.033; p = 0.000)	0.176 (CI = +/-0.216; p = 0.105)	0.704	-7.85%
Frequency	2009.1	-0.087 (CI = +/-0.035; p = 0.000)	0.187 (CI = +/-0.216; p = 0.087)	0.711	-8.32%
Frequency	2009.2	-0.091 (CI = +/-0.036; p = 0.000)	0.192 (CI = +/-0.216; p = 0.078)	0.717	-8.74%
Frequency	2010.1	-0.090 (CI = +/-0.038; p = 0.000)	0.192 (CI = +/-0.223; p = 0.087)	0.677	-8.62%
Frequency	2010.2	-0.096 (CI = +/-0.036; p = 0.000)	0.180 (CI = +/-0.208; p = 0.085)	0.737	-9.19%
Frequency	2011.1	-0.098 (CI = +/-0.038; p = 0.000)	0.173 (CI = +/-0.217; p = 0.110)	0.723	-9.33%
Frequency	2011.2	-0.099 (CI = +/-0.039; p = 0.000)	0.159 (CI = +/-0.231; p = 0.162)	0.712	-9.44%
Frequency	2012.1	-0.098 (CI = +/-0.040; p = 0.000)	0.191 (CI = +/-0.257; p = 0.131)	0.677	-9.33%
Frequency	2012.2	-0.099 (CI = +/-0.040; p = 0.000)	0.090 (CI = +/-0.314; p = 0.539)	0.709	-9.43%
Frequency	2013.1	-0.099 (CI = +/-0.040; p = 0.000)		0.704	-9.43%
Frequency	2013.2	-0.093 (CI = +/-0.047; p = 0.001)		0.625	-8.89%
Frequency	2014.1	-0.087 (CI = +/-0.057; p = 0.007)		0.525	-8.36%
Frequency	2014.2	-0.075 (CI = +/-0.068; p = 0.035)		0.376	-7.18%
Frequency	2015.1	-0.069 (CI = +/-0.087; p = 0.100)		0.244	-6.71%
Frequency	2015.2	-0.056 (CI = +/-0.113; p = 0.270)		0.064	-5.47%

## Property Damage

Coverage = PD  
End Trend Period = 2020.2  
Excluded Points = NA  
Parameters Included: time, seasonality

Fit	Start Date	Time	Seasonality	Adjusted R <sup>2</sup>	Implied Trend Rate
Loss Cost	2003.1	0.002 (CI = +/-0.014; p = 0.765)	0.045 (CI = +/-0.147; p = 0.541)	-0.046	+0.21%
Loss Cost	2003.2	0.005 (CI = +/-0.014; p = 0.446)	0.025 (CI = +/-0.145; p = 0.727)	-0.039	+0.54%
Loss Cost	2004.1	0.007 (CI = +/-0.015; p = 0.387)	0.032 (CI = +/-0.149; p = 0.669)	-0.034	+0.66%
Loss Cost	2004.2	0.006 (CI = +/-0.016; p = 0.477)	0.036 (CI = +/-0.153; p = 0.633)	-0.041	+0.57%
Loss Cost	2005.1	0.004 (CI = +/-0.017; p = 0.647)	0.026 (CI = +/-0.158; p = 0.736)	-0.058	+0.39%
Loss Cost	2005.2	0.001 (CI = +/-0.018; p = 0.942)	0.043 (CI = +/-0.159; p = 0.584)	-0.060	+0.06%
Loss Cost	2006.1	0.000 (CI = +/-0.019; p = 0.969)	0.041 (CI = +/-0.165; p = 0.609)	-0.064	+0.04%
Loss Cost	2006.2	-0.001 (CI = +/-0.020; p = 0.931)	0.047 (CI = +/-0.170; p = 0.572)	-0.063	-0.09%
Loss Cost	2007.1	-0.005 (CI = +/-0.021; p = 0.608)	0.026 (CI = +/-0.171; p = 0.759)	-0.064	-0.53%
Loss Cost	2007.2	-0.006 (CI = +/-0.023; p = 0.595)	0.029 (CI = +/-0.178; p = 0.743)	-0.066	-0.59%
Loss Cost	2008.1	-0.008 (CI = +/-0.025; p = 0.506)	0.019 (CI = +/-0.185; p = 0.831)	-0.063	-0.80%
Loss Cost	2008.2	-0.006 (CI = +/-0.027; p = 0.631)	0.012 (CI = +/-0.192; p = 0.901)	-0.078	-0.62%
Loss Cost	2009.1	-0.009 (CI = +/-0.029; p = 0.514)	-0.001 (CI = +/-0.200; p = 0.995)	-0.073	-0.92%
Loss Cost	2009.2	-0.018 (CI = +/-0.029; p = 0.205)	0.034 (CI = +/-0.193; p = 0.718)	-0.007	-1.80%
Loss Cost	2010.1	-0.016 (CI = +/-0.032; p = 0.293)	0.040 (CI = +/-0.203; p = 0.681)	-0.028	-1.64%
Loss Cost	2010.2	-0.021 (CI = +/-0.035; p = 0.211)	0.057 (CI = +/-0.210; p = 0.573)	0.000	-2.11%
Loss Cost	2011.1	-0.030 (CI = +/-0.037; p = 0.101)	0.026 (CI = +/-0.212; p = 0.796)	0.058	-2.97%
Loss Cost	2011.2	-0.029 (CI = +/-0.041; p = 0.148)	0.024 (CI = +/-0.224; p = 0.825)	0.020	-2.89%
Loss Cost	2012.1	-0.044 (CI = +/-0.042; p = 0.040)	-0.023 (CI = +/-0.216; p = 0.827)	0.153	-4.29%
Loss Cost	2012.2	-0.057 (CI = +/-0.043; p = 0.012)	0.016 (CI = +/-0.209; p = 0.875)	0.286	-5.58%
Loss Cost	2013.1	-0.074 (CI = +/-0.043; p = 0.003)	-0.031 (CI = +/-0.198; p = 0.740)	0.440	-7.12%
Loss Cost	2013.2	-0.077 (CI = +/-0.049; p = 0.005)	-0.025 (CI = +/-0.213; p = 0.806)	0.405	-7.37%
Loss Cost	2014.1	-0.082 (CI = +/-0.058; p = 0.009)	-0.038 (CI = +/-0.232; p = 0.724)	0.376	-7.87%
Loss Cost	2014.2	-0.061 (CI = +/-0.059; p = 0.043)	-0.083 (CI = +/-0.221; p = 0.422)	0.255	-5.95%
Loss Cost	2015.1	-0.042 (CI = +/-0.065; p = 0.180)	-0.040 (CI = +/-0.223; p = 0.693)	0.014	-4.07%
Loss Cost	2015.2	-0.041 (CI = +/-0.079; p = 0.266)	-0.042 (CI = +/-0.251; p = 0.712)	-0.045	-4.01%
Severity	2003.1	0.029 (CI = +/-0.009; p = 0.000)	-0.065 (CI = +/-0.096; p = 0.175)	0.546	+2.94%
Severity	2003.2	0.029 (CI = +/-0.010; p = 0.000)	-0.068 (CI = +/-0.098; p = 0.171)	0.527	+2.99%
Severity	2004.1	0.030 (CI = +/-0.010; p = 0.000)	-0.062 (CI = +/-0.101; p = 0.219)	0.527	+3.09%
Severity	2004.2	0.031 (CI = +/-0.011; p = 0.000)	-0.064 (CI = +/-0.104; p = 0.221)	0.504	+3.12%
Severity	2005.1	0.033 (CI = +/-0.011; p = 0.000)	-0.053 (CI = +/-0.106; p = 0.308)	0.521	+3.31%
Severity	2005.2	0.032 (CI = +/-0.012; p = 0.000)	-0.050 (CI = +/-0.109; p = 0.354)	0.480	+3.24%
Severity	2006.1	0.033 (CI = +/-0.013; p = 0.000)	-0.043 (CI = +/-0.112; p = 0.440)	0.483	+3.39%
Severity	2006.2	0.034 (CI = +/-0.014; p = 0.000)	-0.044 (CI = +/-0.116; p = 0.439)	0.457	+3.42%
Severity	2007.1	0.031 (CI = +/-0.015; p = 0.000)	-0.057 (CI = +/-0.118; p = 0.325)	0.411	+3.15%
Severity	2007.2	0.031 (CI = +/-0.016; p = 0.000)	-0.059 (CI = +/-0.122; p = 0.332)	0.380	+3.18%
Severity	2008.1	0.031 (CI = +/-0.017; p = 0.001)	-0.062 (CI = +/-0.128; p = 0.328)	0.349	+3.11%
Severity	2008.2	0.036 (CI = +/-0.017; p = 0.000)	-0.085 (CI = +/-0.121; p = 0.160)	0.455	+3.69%
Severity	2009.1	0.037 (CI = +/-0.018; p = 0.000)	-0.082 (CI = +/-0.127; p = 0.196)	0.443	+3.78%
Severity	2009.2	0.035 (CI = +/-0.020; p = 0.001)	-0.074 (CI = +/-0.132; p = 0.255)	0.370	+3.58%
Severity	2010.1	0.039 (CI = +/-0.021; p = 0.001)	-0.061 (CI = +/-0.136; p = 0.362)	0.395	+3.94%
Severity	2010.2	0.041 (CI = +/-0.024; p = 0.002)	-0.068 (CI = +/-0.143; p = 0.332)	0.378	+4.14%
Severity	2011.1	0.037 (CI = +/-0.026; p = 0.007)	-0.080 (CI = +/-0.149; p = 0.276)	0.325	+3.79%
Severity	2011.2	0.040 (CI = +/-0.028; p = 0.009)	-0.089 (CI = +/-0.156; p = 0.244)	0.319	+4.11%
Severity	2012.1	0.030 (CI = +/-0.029; p = 0.044)	-0.123 (CI = +/-0.148; p = 0.097)	0.286	+3.00%
Severity	2012.2	0.025 (CI = +/-0.032; p = 0.108)	-0.111 (CI = +/-0.156; p = 0.147)	0.171	+2.57%
Severity	2013.1	0.014 (CI = +/-0.033; p = 0.368)	-0.143 (CI = +/-0.151; p = 0.062)	0.189	+1.43%
Severity	2013.2	0.014 (CI = +/-0.038; p = 0.435)	-0.142 (CI = +/-0.164; p = 0.082)	0.139	+1.41%
Severity	2014.1	0.011 (CI = +/-0.044; p = 0.606)	-0.151 (CI = +/-0.179; p = 0.090)	0.136	+1.07%
Severity	2014.2	0.023 (CI = +/-0.048; p = 0.315)	-0.177 (CI = +/-0.181; p = 0.054)	0.244	+2.32%
Severity	2015.1	0.049 (CI = +/-0.042; p = 0.028)	-0.121 (CI = +/-0.146; p = 0.094)	0.476	+5.01%
Severity	2015.2	0.051 (CI = +/-0.052; p = 0.052)	-0.124 (CI = +/-0.164; p = 0.118)	0.385	+5.22%
Frequency	2003.1	-0.027 (CI = +/-0.011; p = 0.000)	0.110 (CI = +/-0.110; p = 0.050)	0.463	-2.65%
Frequency	2003.2	-0.024 (CI = +/-0.011; p = 0.000)	0.093 (CI = +/-0.106; p = 0.086)	0.400	-2.37%
Frequency	2004.1	-0.024 (CI = +/-0.011; p = 0.000)	0.094 (CI = +/-0.110; p = 0.093)	0.385	-2.36%
Frequency	2004.2	-0.025 (CI = +/-0.012; p = 0.000)	0.100 (CI = +/-0.113; p = 0.080)	0.384	-2.47%
Frequency	2005.1	-0.029 (CI = +/-0.012; p = 0.000)	0.080 (CI = +/-0.108; p = 0.144)	0.457	-2.83%
Frequency	2005.2	-0.031 (CI = +/-0.012; p = 0.000)	0.093 (CI = +/-0.108; p = 0.089)	0.493	-3.08%
Frequency	2006.1	-0.033 (CI = +/-0.013; p = 0.000)	0.084 (CI = +/-0.111; p = 0.130)	0.504	-3.24%
Frequency	2006.2	-0.035 (CI = +/-0.014; p = 0.000)	0.092 (CI = +/-0.114; p = 0.109)	0.501	-3.39%
Frequency	2007.1	-0.036 (CI = +/-0.014; p = 0.000)	0.083 (CI = +/-0.117; p = 0.155)	0.509	-3.57%
Frequency	2007.2	-0.037 (CI = +/-0.016; p = 0.000)	0.087 (CI = +/-0.121; p = 0.150)	0.487	-3.66%
Frequency	2008.1	-0.039 (CI = +/-0.017; p = 0.000)	0.081 (CI = +/-0.126; p = 0.196)	0.484	-3.79%
Frequency	2008.2	-0.042 (CI = +/-0.017; p = 0.000)	0.097 (CI = +/-0.126; p = 0.125)	0.520	-4.16%
Frequency	2009.1	-0.046 (CI = +/-0.018; p = 0.000)	0.081 (CI = +/-0.128; p = 0.201)	0.550	-4.52%
Frequency	2009.2	-0.053 (CI = +/-0.018; p = 0.000)	0.108 (CI = +/-0.117; p = 0.069)	0.653	-5.19%
Frequency	2010.1	-0.055 (CI = +/-0.019; p = 0.000)	0.101 (CI = +/-0.123; p = 0.101)	0.647	-5.36%
Frequency	2010.2	-0.062 (CI = +/-0.019; p = 0.000)	0.125 (CI = +/-0.116; p = 0.036)	0.712	-6.00%
Frequency	2011.1	-0.067 (CI = +/-0.020; p = 0.000)	0.106 (CI = +/-0.115; p = 0.070)	0.743	-6.51%
Frequency	2011.2	-0.070 (CI = +/-0.022; p = 0.000)	0.113 (CI = +/-0.121; p = 0.066)	0.721	-6.72%
Frequency	2012.1	-0.073 (CI = +/-0.024; p = 0.000)	0.101 (CI = +/-0.127; p = 0.111)	0.724	-7.08%
Frequency	2012.2	-0.083 (CI = +/-0.024; p = 0.000)	0.127 (CI = +/-0.117; p = 0.036)	0.786	-7.94%
Frequency	2013.1	-0.088 (CI = +/-0.026; p = 0.000)	0.112 (CI = +/-0.122; p = 0.069)	0.793	-8.43%
Frequency	2013.2	-0.091 (CI = +/-0.030; p = 0.000)	0.118 (CI = +/-0.131; p = 0.073)	0.761	-8.65%
Frequency	2014.1	-0.093 (CI = +/-0.035; p = 0.000)	0.113 (CI = +/-0.143; p = 0.111)	0.741	-8.85%
Frequency	2014.2	-0.084 (CI = +/-0.039; p = 0.001)	0.094 (CI = +/-0.148; p = 0.186)	0.654	-8.08%
Frequency	2015.1	-0.091 (CI = +/-0.047; p = 0.002)	0.081 (CI = +/-0.162; p = 0.291)	0.646	-8.66%
Frequency	2015.2	-0.092 (CI = +/-0.057; p = 0.006)	0.083 (CI = +/-0.182; p = 0.324)	0.560	-8.77%

## Property Damage

Coverage = PD  
End Trend Period = 2020.1  
Excluded Points = NA  
Parameters Included: time, seasonality

Fit	Start Date	Time	Seasonality	Adjusted R <sup>2</sup>	Implied Trend Rate
Loss Cost	2003.1	0.005 (CI = +/-0.015; p = 0.525)	0.030 (CI = +/-0.148; p = 0.683)	-0.043	+0.46%
Loss Cost	2003.2	0.009 (CI = +/-0.015; p = 0.249)	0.007 (CI = +/-0.145; p = 0.920)	-0.018	+0.85%
Loss Cost	2004.1	0.010 (CI = +/-0.016; p = 0.213)	0.014 (CI = +/-0.149; p = 0.849)	-0.011	+0.98%
Loss Cost	2004.2	0.009 (CI = +/-0.017; p = 0.273)	0.017 (CI = +/-0.154; p = 0.819)	-0.022	+0.92%
Loss Cost	2005.1	0.007 (CI = +/-0.018; p = 0.401)	0.008 (CI = +/-0.158; p = 0.916)	-0.044	+0.74%
Loss Cost	2005.2	0.004 (CI = +/-0.018; p = 0.649)	0.025 (CI = +/-0.160; p = 0.754)	-0.061	+0.42%
Loss Cost	2006.1	0.004 (CI = +/-0.020; p = 0.683)	0.024 (CI = +/-0.166; p = 0.769)	-0.066	+0.40%
Loss Cost	2006.2	0.003 (CI = +/-0.021; p = 0.772)	0.029 (CI = +/-0.173; p = 0.736)	-0.071	+0.30%
Loss Cost	2007.1	-0.001 (CI = +/-0.022; p = 0.894)	0.008 (CI = +/-0.173; p = 0.922)	-0.082	-0.15%
Loss Cost	2007.2	-0.002 (CI = +/-0.024; p = 0.887)	0.009 (CI = +/-0.181; p = 0.916)	-0.086	-0.17%
Loss Cost	2008.1	-0.004 (CI = +/-0.026; p = 0.772)	0.001 (CI = +/-0.188; p = 0.991)	-0.087	-0.37%
Loss Cost	2008.2	-0.001 (CI = +/-0.028; p = 0.940)	-0.010 (CI = +/-0.196; p = 0.916)	-0.094	-0.10%
Loss Cost	2009.1	-0.004 (CI = +/-0.031; p = 0.794)	-0.021 (CI = +/-0.204; p = 0.832)	-0.094	-0.39%
Loss Cost	2009.2	-0.013 (CI = +/-0.031; p = 0.381)	0.016 (CI = +/-0.199; p = 0.872)	-0.060	-1.34%
Loss Cost	2010.1	-0.011 (CI = +/-0.034; p = 0.495)	0.023 (CI = +/-0.209; p = 0.823)	-0.079	-1.14%
Loss Cost	2010.2	-0.016 (CI = +/-0.038; p = 0.380)	0.039 (CI = +/-0.219; p = 0.709)	-0.061	-1.61%
Loss Cost	2011.1	-0.025 (CI = +/-0.040; p = 0.203)	0.011 (CI = +/-0.221; p = 0.919)	-0.013	-2.49%
Loss Cost	2011.2	-0.023 (CI = +/-0.045; p = 0.292)	0.005 (CI = +/-0.236; p = 0.967)	-0.050	-2.30%
Loss Cost	2012.1	-0.038 (CI = +/-0.046; p = 0.097)	-0.038 (CI = +/-0.227; p = 0.724)	0.075	-3.77%
Loss Cost	2012.2	-0.054 (CI = +/-0.049; p = 0.033)	0.005 (CI = +/-0.224; p = 0.963)	0.198	-5.22%
Loss Cost	2013.1	-0.071 (CI = +/-0.049; p = 0.008)	-0.038 (CI = +/-0.213; p = 0.701)	0.364	-6.85%
Loss Cost	2013.2	-0.074 (CI = +/-0.058; p = 0.017)	-0.032 (CI = +/-0.233; p = 0.768)	0.324	-7.09%
Loss Cost	2014.1	-0.079 (CI = +/-0.068; p = 0.026)	-0.044 (CI = +/-0.254; p = 0.705)	0.293	-7.61%
Loss Cost	2014.2	-0.051 (CI = +/-0.070; p = 0.131)	-0.104 (CI = +/-0.242; p = 0.355)	0.171	-5.02%
Loss Cost	2015.1	-0.029 (CI = +/-0.076; p = 0.403)	-0.063 (CI = +/-0.241; p = 0.561)	-0.093	-2.86%
Loss Cost	2015.2	-0.023 (CI = +/-0.097; p = 0.586)	-0.074 (CI = +/-0.278; p = 0.552)	-0.144	-2.31%
Severity	2003.1	0.029 (CI = +/-0.010; p = 0.000)	-0.064 (CI = +/-0.098; p = 0.193)	0.515	+2.93%
Severity	2003.2	0.029 (CI = +/-0.010; p = 0.000)	-0.067 (CI = +/-0.102; p = 0.188)	0.496	+2.97%
Severity	2004.1	0.030 (CI = +/-0.011; p = 0.000)	-0.062 (CI = +/-0.104; p = 0.237)	0.496	+3.08%
Severity	2004.2	0.031 (CI = +/-0.012; p = 0.000)	-0.063 (CI = +/-0.108; p = 0.239)	0.472	+3.11%
Severity	2005.1	0.033 (CI = +/-0.012; p = 0.000)	-0.053 (CI = +/-0.109; p = 0.324)	0.490	+3.31%
Severity	2005.2	0.032 (CI = +/-0.013; p = 0.000)	-0.050 (CI = +/-0.113; p = 0.375)	0.446	+3.23%
Severity	2006.1	0.033 (CI = +/-0.014; p = 0.000)	-0.043 (CI = +/-0.116; p = 0.458)	0.450	+3.39%
Severity	2006.2	0.034 (CI = +/-0.015; p = 0.000)	-0.044 (CI = +/-0.121; p = 0.457)	0.422	+3.42%
Severity	2007.1	0.031 (CI = +/-0.016; p = 0.000)	-0.057 (CI = +/-0.122; p = 0.346)	0.372	+3.14%
Severity	2007.2	0.031 (CI = +/-0.017; p = 0.001)	-0.058 (CI = +/-0.128; p = 0.354)	0.339	+3.17%
Severity	2008.1	0.031 (CI = +/-0.018; p = 0.002)	-0.061 (CI = +/-0.133; p = 0.350)	0.308	+3.10%
Severity	2008.2	0.037 (CI = +/-0.018; p = 0.000)	-0.088 (CI = +/-0.127; p = 0.166)	0.421	+3.76%
Severity	2009.1	0.038 (CI = +/-0.020; p = 0.001)	-0.084 (CI = +/-0.133; p = 0.201)	0.408	+3.85%
Severity	2009.2	0.036 (CI = +/-0.022; p = 0.003)	-0.076 (CI = +/-0.139; p = 0.266)	0.330	+3.63%
Severity	2010.1	0.039 (CI = +/-0.024; p = 0.003)	-0.063 (CI = +/-0.143; p = 0.365)	0.357	+4.02%
Severity	2010.2	0.042 (CI = +/-0.026; p = 0.004)	-0.072 (CI = +/-0.151; p = 0.330)	0.341	+4.27%
Severity	2011.1	0.038 (CI = +/-0.029; p = 0.012)	-0.083 (CI = +/-0.158; p = 0.282)	0.286	+3.90%
Severity	2011.2	0.042 (CI = +/-0.032; p = 0.014)	-0.095 (CI = +/-0.167; p = 0.243)	0.283	+4.30%
Severity	2012.1	0.031 (CI = +/-0.032; p = 0.059)	-0.127 (CI = +/-0.158; p = 0.108)	0.244	+3.13%
Severity	2012.2	0.026 (CI = +/-0.037; p = 0.147)	-0.113 (CI = +/-0.168; p = 0.170)	0.121	+2.64%
Severity	2013.1	0.014 (CI = +/-0.038; p = 0.429)	-0.143 (CI = +/-0.164; p = 0.081)	0.141	+1.43%
Severity	2013.2	0.014 (CI = +/-0.045; p = 0.505)	-0.142 (CI = +/-0.180; p = 0.109)	0.089	+1.41%
Severity	2014.1	0.010 (CI = +/-0.052; p = 0.667)	-0.150 (CI = +/-0.196; p = 0.118)	0.085	+1.04%
Severity	2014.2	0.026 (CI = +/-0.059; p = 0.339)	-0.184 (CI = +/-0.202; p = 0.069)	0.201	+2.65%
Severity	2015.1	0.055 (CI = +/-0.051; p = 0.037)	-0.132 (CI = +/-0.161; p = 0.095)	0.439	+5.64%
Severity	2015.2	0.060 (CI = +/-0.064; p = 0.064)	-0.141 (CI = +/-0.185; p = 0.115)	0.352	+6.17%
Frequency	2003.1	-0.024 (CI = +/-0.011; p = 0.000)	0.094 (CI = +/-0.108; p = 0.084)	0.400	-2.39%
Frequency	2003.2	-0.021 (CI = +/-0.010; p = 0.000)	0.074 (CI = +/-0.103; p = 0.151)	0.327	-2.06%
Frequency	2004.1	-0.021 (CI = +/-0.011; p = 0.001)	0.076 (CI = +/-0.106; p = 0.157)	0.309	-2.04%
Frequency	2004.2	-0.022 (CI = +/-0.012; p = 0.001)	0.081 (CI = +/-0.109; p = 0.142)	0.304	-2.13%
Frequency	2005.1	-0.025 (CI = +/-0.012; p = 0.000)	0.062 (CI = +/-0.105; p = 0.237)	0.387	-2.49%
Frequency	2005.2	-0.028 (CI = +/-0.012; p = 0.000)	0.074 (CI = +/-0.105; p = 0.158)	0.423	-2.73%
Frequency	2006.1	-0.029 (CI = +/-0.013; p = 0.000)	0.067 (CI = +/-0.108; p = 0.215)	0.436	-2.89%
Frequency	2006.2	-0.031 (CI = +/-0.014; p = 0.000)	0.073 (CI = +/-0.111; p = 0.189)	0.428	-3.02%
Frequency	2007.1	-0.032 (CI = +/-0.015; p = 0.000)	0.065 (CI = +/-0.114; p = 0.250)	0.436	-3.18%
Frequency	2007.2	-0.033 (CI = +/-0.016; p = 0.000)	0.068 (CI = +/-0.119; p = 0.252)	0.406	-3.23%
Frequency	2008.1	-0.034 (CI = +/-0.017; p = 0.000)	0.062 (CI = +/-0.124; p = 0.308)	0.402	-3.36%
Frequency	2008.2	-0.038 (CI = +/-0.018; p = 0.000)	0.078 (CI = +/-0.126; p = 0.211)	0.437	-3.72%
Frequency	2009.1	-0.042 (CI = +/-0.019; p = 0.000)	0.063 (CI = +/-0.127; p = 0.310)	0.473	-4.08%
Frequency	2009.2	-0.049 (CI = +/-0.019; p = 0.000)	0.092 (CI = +/-0.118; p = 0.121)	0.586	-4.79%
Frequency	2010.1	-0.051 (CI = +/-0.020; p = 0.000)	0.086 (CI = +/-0.124; p = 0.162)	0.578	-4.95%
Frequency	2010.2	-0.058 (CI = +/-0.021; p = 0.000)	0.111 (CI = +/-0.119; p = 0.065)	0.650	-5.63%
Frequency	2011.1	-0.063 (CI = +/-0.022; p = 0.000)	0.094 (CI = +/-0.118; p = 0.113)	0.688	-6.15%
Frequency	2011.2	-0.065 (CI = +/-0.024; p = 0.000)	0.100 (CI = +/-0.126; p = 0.113)	0.654	-6.33%
Frequency	2012.1	-0.069 (CI = +/-0.027; p = 0.000)	0.089 (CI = +/-0.132; p = 0.171)	0.657	-6.69%
Frequency	2012.2	-0.080 (CI = +/-0.027; p = 0.000)	0.118 (CI = +/-0.125; p = 0.062)	0.728	-7.66%
Frequency	2013.1	-0.085 (CI = +/-0.030; p = 0.000)	0.105 (CI = +/-0.130; p = 0.106)	0.737	-8.16%
Frequency	2013.2	-0.087 (CI = +/-0.035; p = 0.000)	0.110 (CI = +/-0.142; p = 0.116)	0.690	-8.38%
Frequency	2014.1	-0.090 (CI = +/-0.041; p = 0.001)	0.106 (CI = +/-0.155; p = 0.160)	0.662	-8.57%
Frequency	2014.2	-0.078 (CI = +/-0.047; p = 0.005)	0.080 (CI = +/-0.162; p = 0.293)	0.529	-7.47%
Frequency	2015.1	-0.084 (CI = +/-0.056; p = 0.009)	0.068 (CI = +/-0.178; p = 0.402)	0.516	-8.05%
Frequency	2015.2	-0.083 (CI = +/-0.072; p = 0.030)	0.067 (CI = +/-0.207; p = 0.469)	0.380	-7.99%

## Property Damage

Coverage = PD  
End Trend Period = 2019.2  
Excluded Points = NA  
Parameters Included: time, seasonality

Fit	Start Date	Time	Seasonality	Adjusted R <sup>2</sup>	Implied Trend Rate
Loss Cost	2003.1	0.010 (CI = +/-0.014; p = 0.173)	0.060 (CI = +/-0.139; p = 0.389)	0.018	+0.97%
Loss Cost	2003.2	0.014 (CI = +/-0.014; p = 0.053)	0.037 (CI = +/-0.134; p = 0.581)	0.069	+1.40%
Loss Cost	2004.1	0.016 (CI = +/-0.015; p = 0.038)	0.047 (CI = +/-0.137; p = 0.488)	0.090	+1.59%
Loss Cost	2004.2	0.015 (CI = +/-0.016; p = 0.058)	0.049 (CI = +/-0.142; p = 0.481)	0.075	+1.54%
Loss Cost	2005.1	0.014 (CI = +/-0.017; p = 0.101)	0.043 (CI = +/-0.147; p = 0.555)	0.038	+1.41%
Loss Cost	2005.2	0.011 (CI = +/-0.018; p = 0.215)	0.058 (CI = +/-0.148; p = 0.432)	0.009	+1.10%
Loss Cost	2006.1	0.012 (CI = +/-0.019; p = 0.224)	0.060 (CI = +/-0.154; p = 0.427)	0.003	+1.16%
Loss Cost	2006.2	0.011 (CI = +/-0.021; p = 0.287)	0.064 (CI = +/-0.160; p = 0.420)	-0.006	+1.09%
Loss Cost	2007.1	0.007 (CI = +/-0.022; p = 0.526)	0.045 (CI = +/-0.163; p = 0.570)	-0.055	+0.68%
Loss Cost	2007.2	0.007 (CI = +/-0.024; p = 0.552)	0.045 (CI = +/-0.170; p = 0.589)	-0.059	+0.69%
Loss Cost	2008.1	0.006 (CI = +/-0.026; p = 0.647)	0.040 (CI = +/-0.178; p = 0.643)	-0.074	+0.58%
Loss Cost	2008.2	0.009 (CI = +/-0.028; p = 0.510)	0.028 (CI = +/-0.184; p = 0.753)	-0.071	+0.90%
Loss Cost	2009.1	0.007 (CI = +/-0.031; p = 0.631)	0.021 (CI = +/-0.194; p = 0.821)	-0.090	+0.71%
Loss Cost	2009.2	-0.002 (CI = +/-0.031; p = 0.874)	0.054 (CI = +/-0.188; p = 0.550)	-0.087	-0.24%
Loss Cost	2010.1	0.002 (CI = +/-0.034; p = 0.911)	0.069 (CI = +/-0.196; p = 0.468)	-0.082	+0.18%
Loss Cost	2010.2	-0.003 (CI = +/-0.037; p = 0.889)	0.083 (CI = +/-0.205; p = 0.405)	-0.075	-0.25%
Loss Cost	2011.1	-0.011 (CI = +/-0.041; p = 0.587)	0.057 (CI = +/-0.212; p = 0.575)	-0.082	-1.06%
Loss Cost	2011.2	-0.008 (CI = +/-0.046; p = 0.723)	0.049 (CI = +/-0.225; p = 0.650)	-0.115	-0.77%
Loss Cost	2012.1	-0.023 (CI = +/-0.048; p = 0.328)	0.006 (CI = +/-0.223; p = 0.953)	-0.067	-2.25%
Loss Cost	2012.2	-0.038 (CI = +/-0.051; p = 0.128)	0.044 (CI = +/-0.219; p = 0.668)	0.058	-3.72%
Loss Cost	2013.1	-0.056 (CI = +/-0.053; p = 0.042)	0.000 (CI = +/-0.215; p = 0.998)	0.205	-5.42%
Loss Cost	2013.2	-0.057 (CI = +/-0.063; p = 0.070)	0.003 (CI = +/-0.236; p = 0.977)	0.150	-5.57%
Loss Cost	2014.1	-0.060 (CI = +/-0.077; p = 0.112)	-0.002 (CI = +/-0.264; p = 0.986)	0.096	-5.80%
Loss Cost	2014.2	-0.028 (CI = +/-0.075; p = 0.416)	-0.061 (CI = +/-0.237; p = 0.570)	-0.100	-2.74%
Loss Cost	2015.1	0.012 (CI = +/-0.068; p = 0.688)	0.012 (CI = +/-0.194; p = 0.888)	-0.253	+1.20%
Loss Cost	2015.2	0.023 (CI = +/-0.084; p = 0.533)	-0.004 (CI = +/-0.219; p = 0.963)	-0.242	+2.31%
Severity	2003.1	0.030 (CI = +/-0.010; p = 0.000)	-0.058 (CI = +/-0.101; p = 0.248)	0.517	+3.03%
Severity	2003.2	0.030 (CI = +/-0.011; p = 0.000)	-0.061 (CI = +/-0.104; p = 0.240)	0.498	+3.09%
Severity	2004.1	0.032 (CI = +/-0.012; p = 0.000)	-0.054 (CI = +/-0.107; p = 0.305)	0.501	+3.21%
Severity	2004.2	0.032 (CI = +/-0.012; p = 0.000)	-0.056 (CI = +/-0.110; p = 0.304)	0.477	+3.25%
Severity	2005.1	0.034 (CI = +/-0.013; p = 0.000)	-0.045 (CI = +/-0.112; p = 0.419)	0.499	+3.48%
Severity	2005.2	0.034 (CI = +/-0.014; p = 0.000)	-0.041 (CI = +/-0.116; p = 0.468)	0.455	+3.41%
Severity	2006.1	0.035 (CI = +/-0.015; p = 0.000)	-0.033 (CI = +/-0.119; p = 0.579)	0.463	+3.60%
Severity	2006.2	0.036 (CI = +/-0.016; p = 0.000)	-0.035 (CI = +/-0.124; p = 0.569)	0.436	+3.65%
Severity	2007.1	0.033 (CI = +/-0.017; p = 0.000)	-0.047 (CI = +/-0.126; p = 0.444)	0.383	+3.35%
Severity	2007.2	0.033 (CI = +/-0.018; p = 0.001)	-0.049 (CI = +/-0.132; p = 0.446)	0.352	+3.40%
Severity	2008.1	0.033 (CI = +/-0.020; p = 0.003)	-0.051 (CI = +/-0.138; p = 0.448)	0.320	+3.35%
Severity	2008.2	0.040 (CI = +/-0.020; p = 0.000)	-0.077 (CI = +/-0.131; p = 0.233)	0.438	+4.05%
Severity	2009.1	0.041 (CI = +/-0.022; p = 0.001)	-0.072 (CI = +/-0.138; p = 0.289)	0.428	+4.20%
Severity	2009.2	0.039 (CI = +/-0.024; p = 0.003)	-0.064 (CI = +/-0.144; p = 0.359)	0.351	+3.98%
Severity	2010.1	0.044 (CI = +/-0.026; p = 0.002)	-0.047 (CI = +/-0.148; p = 0.508)	0.388	+4.49%
Severity	2010.2	0.047 (CI = +/-0.028; p = 0.003)	-0.056 (CI = +/-0.155; p = 0.455)	0.375	+4.78%
Severity	2011.1	0.043 (CI = +/-0.032; p = 0.011)	-0.066 (CI = +/-0.165; p = 0.404)	0.316	+4.44%
Severity	2011.2	0.048 (CI = +/-0.035; p = 0.011)	-0.079 (CI = +/-0.173; p = 0.346)	0.317	+4.90%
Severity	2012.1	0.035 (CI = +/-0.037; p = 0.056)	-0.114 (CI = +/-0.169; p = 0.168)	0.260	+3.61%
Severity	2012.2	0.031 (CI = +/-0.041; p = 0.133)	-0.102 (CI = +/-0.179; p = 0.239)	0.132	+3.11%
Severity	2013.1	0.017 (CI = +/-0.044; p = 0.419)	-0.136 (CI = +/-0.179; p = 0.122)	0.129	+1.71%
Severity	2013.2	0.017 (CI = +/-0.052; p = 0.488)	-0.136 (CI = +/-0.196; p = 0.153)	0.070	+1.70%
Severity	2014.1	0.013 (CI = +/-0.064; p = 0.651)	-0.144 (CI = +/-0.219; p = 0.171)	0.059	+1.32%
Severity	2014.2	0.031 (CI = +/-0.071; p = 0.350)	-0.176 (CI = +/-0.226; p = 0.110)	0.182	+3.11%
Severity	2015.1	0.072 (CI = +/-0.058; p = 0.023)	-0.101 (CI = +/-0.168; p = 0.197)	0.534	+7.44%
Severity	2015.2	0.079 (CI = +/-0.074; p = 0.039)	-0.112 (CI = +/-0.192; p = 0.203)	0.464	+8.23%
Frequency	2003.1	-0.020 (CI = +/-0.010; p = 0.000)	0.118 (CI = +/-0.099; p = 0.022)	0.394	-2.00%
Frequency	2003.2	-0.017 (CI = +/-0.010; p = 0.002)	0.098 (CI = +/-0.092; p = 0.038)	0.317	-1.64%
Frequency	2004.1	-0.016 (CI = +/-0.010; p = 0.004)	0.102 (CI = +/-0.095; p = 0.037)	0.303	-1.57%
Frequency	2004.2	-0.017 (CI = +/-0.011; p = 0.004)	0.106 (CI = +/-0.098; p = 0.035)	0.296	-1.65%
Frequency	2005.1	-0.020 (CI = +/-0.011; p = 0.001)	0.087 (CI = +/-0.094; p = 0.066)	0.373	-2.00%
Frequency	2005.2	-0.023 (CI = +/-0.011; p = 0.000)	0.099 (CI = +/-0.094; p = 0.039)	0.416	-2.24%
Frequency	2006.1	-0.024 (CI = +/-0.012; p = 0.000)	0.093 (CI = +/-0.097; p = 0.059)	0.424	-2.36%
Frequency	2006.2	-0.025 (CI = +/-0.013; p = 0.000)	0.098 (CI = +/-0.100; p = 0.053)	0.414	-2.47%
Frequency	2007.1	-0.026 (CI = +/-0.014; p = 0.001)	0.093 (CI = +/-0.104; p = 0.077)	0.417	-2.59%
Frequency	2007.2	-0.027 (CI = +/-0.015; p = 0.001)	0.094 (CI = +/-0.108; p = 0.085)	0.381	-2.62%
Frequency	2008.1	-0.027 (CI = +/-0.016; p = 0.002)	0.092 (CI = +/-0.113; p = 0.108)	0.372	-2.68%
Frequency	2008.2	-0.031 (CI = +/-0.017; p = 0.001)	0.105 (CI = +/-0.114; p = 0.069)	0.415	-3.03%
Frequency	2009.1	-0.034 (CI = +/-0.018; p = 0.001)	0.093 (CI = +/-0.117; p = 0.114)	0.443	-3.34%
Frequency	2009.2	-0.041 (CI = +/-0.018; p = 0.000)	0.119 (CI = +/-0.106; p = 0.031)	0.584	-4.06%
Frequency	2010.1	-0.042 (CI = +/-0.020; p = 0.000)	0.116 (CI = +/-0.113; p = 0.044)	0.571	-4.12%
Frequency	2010.2	-0.049 (CI = +/-0.019; p = 0.000)	0.139 (CI = +/-0.106; p = 0.013)	0.661	-4.80%
Frequency	2011.1	-0.054 (CI = +/-0.021; p = 0.000)	0.123 (CI = +/-0.107; p = 0.027)	0.691	-5.27%
Frequency	2011.2	-0.056 (CI = +/-0.023; p = 0.000)	0.128 (CI = +/-0.114; p = 0.031)	0.651	-5.41%
Frequency	2012.1	-0.058 (CI = +/-0.027; p = 0.000)	0.120 (CI = +/-0.123; p = 0.054)	0.646	-5.65%
Frequency	2012.2	-0.069 (CI = +/-0.026; p = 0.000)	0.146 (CI = +/-0.113; p = 0.016)	0.734	-6.62%
Frequency	2013.1	-0.073 (CI = +/-0.030; p = 0.000)	0.136 (CI = +/-0.122; p = 0.032)	0.734	-7.00%
Frequency	2013.2	-0.074 (CI = +/-0.035; p = 0.001)	0.139 (CI = +/-0.133; p = 0.042)	0.677	-7.15%
Frequency	2014.1	-0.073 (CI = +/-0.043; p = 0.004)	0.142 (CI = +/-0.149; p = 0.060)	0.646	-7.03%
Frequency	2014.2	-0.058 (CI = +/-0.046; p = 0.019)	0.115 (CI = +/-0.146; p = 0.106)	0.496	-5.67%
Frequency	2015.1	-0.060 (CI = +/-0.059; p = 0.048)	0.113 (CI = +/-0.170; p = 0.161)	0.463	-5.80%
Frequency	2015.2	-0.056 (CI = +/-0.076; p = 0.120)	0.108 (CI = +/-0.198; p = 0.231)	0.276	-5.47%

## Property Damage

Coverage = PD  
End Trend Period = 2019.1  
Excluded Points = NA  
Parameters Included: time, seasonality

Fit	Start Date	Time	Seasonality	Adjusted R <sup>2</sup>	Implied Trend Rate
Loss Cost	2003.1	0.008 (CI = +/-0.015; p = 0.275)	0.068 (CI = +/-0.142; p = 0.336)	0.006	+0.82%
Loss Cost	2003.2	0.013 (CI = +/-0.015; p = 0.097)	0.044 (CI = +/-0.138; p = 0.521)	0.046	+1.26%
Loss Cost	2004.1	0.014 (CI = +/-0.016; p = 0.071)	0.054 (CI = +/-0.141; p = 0.442)	0.067	+1.46%
Loss Cost	2004.2	0.014 (CI = +/-0.017; p = 0.105)	0.057 (CI = +/-0.146; p = 0.431)	0.053	+1.39%
Loss Cost	2005.1	0.012 (CI = +/-0.018; p = 0.168)	0.050 (CI = +/-0.151; p = 0.500)	0.017	+1.25%
Loss Cost	2005.2	0.009 (CI = +/-0.019; p = 0.345)	0.068 (CI = +/-0.153; p = 0.370)	-0.005	+0.89%
Loss Cost	2006.1	0.009 (CI = +/-0.020; p = 0.351)	0.070 (CI = +/-0.159; p = 0.370)	-0.010	+0.94%
Loss Cost	2006.2	0.008 (CI = +/-0.022; p = 0.444)	0.075 (CI = +/-0.166; p = 0.358)	-0.017	+0.84%
Loss Cost	2007.1	0.004 (CI = +/-0.023; p = 0.726)	0.057 (CI = +/-0.168; p = 0.489)	-0.061	+0.40%
Loss Cost	2007.2	0.004 (CI = +/-0.025; p = 0.765)	0.058 (CI = +/-0.176; p = 0.500)	-0.065	+0.37%
Loss Cost	2008.1	0.002 (CI = +/-0.028; p = 0.858)	0.053 (CI = +/-0.184; p = 0.554)	-0.079	+0.24%
Loss Cost	2008.2	0.006 (CI = +/-0.030; p = 0.705)	0.041 (CI = +/-0.192; p = 0.660)	-0.084	+0.56%
Loss Cost	2009.1	0.004 (CI = +/-0.033; p = 0.827)	0.034 (CI = +/-0.202; p = 0.729)	-0.101	+0.35%
Loss Cost	2009.2	-0.008 (CI = +/-0.034; p = 0.616)	0.075 (CI = +/-0.194; p = 0.428)	-0.064	-0.81%
Loss Cost	2010.1	-0.004 (CI = +/-0.037; p = 0.820)	0.088 (CI = +/-0.203; p = 0.374)	-0.066	-0.40%
Loss Cost	2010.2	-0.010 (CI = +/-0.041; p = 0.600)	0.107 (CI = +/-0.213; p = 0.298)	-0.040	-1.02%
Loss Cost	2011.1	-0.019 (CI = +/-0.044; p = 0.364)	0.082 (CI = +/-0.217; p = 0.433)	-0.030	-1.92%
Loss Cost	2011.2	-0.018 (CI = +/-0.051; p = 0.466)	0.077 (CI = +/-0.235; p = 0.491)	-0.074	-1.76%
Loss Cost	2012.1	-0.034 (CI = +/-0.053; p = 0.180)	0.035 (CI = +/-0.228; p = 0.741)	0.010	-3.38%
Loss Cost	2012.2	-0.056 (CI = +/-0.053; p = 0.039)	0.090 (CI = +/-0.214; p = 0.374)	0.229	-5.47%
Loss Cost	2013.1	-0.077 (CI = +/-0.053; p = 0.009)	0.045 (CI = +/-0.198; p = 0.620)	0.423	-7.39%
Loss Cost	2013.2	-0.085 (CI = +/-0.063; p = 0.014)	0.064 (CI = +/-0.217; p = 0.524)	0.403	-8.17%
Loss Cost	2014.1	-0.090 (CI = +/-0.076; p = 0.026)	0.054 (CI = +/-0.242; p = 0.620)	0.365	-8.65%
Loss Cost	2014.2	-0.058 (CI = +/-0.081; p = 0.133)	-0.005 (CI = +/-0.232; p = 0.957)	0.101	-5.63%
Loss Cost	2015.1	-0.017 (CI = +/-0.065; p = 0.542)	0.056 (CI = +/-0.169; p = 0.451)	-0.132	-1.70%
Loss Cost	2015.2	-0.015 (CI = +/-0.091; p = 0.682)	0.053 (CI = +/-0.210; p = 0.544)	-0.270	-1.53%
Severity	2003.1	0.027 (CI = +/-0.010; p = 0.000)	-0.043 (CI = +/-0.099; p = 0.378)	0.462	+2.75%
Severity	2003.2	0.027 (CI = +/-0.011; p = 0.000)	-0.045 (CI = +/-0.102; p = 0.377)	0.438	+2.78%
Severity	2004.1	0.029 (CI = +/-0.012; p = 0.000)	-0.039 (CI = +/-0.105; p = 0.453)	0.441	+2.90%
Severity	2004.2	0.029 (CI = +/-0.013; p = 0.000)	-0.039 (CI = +/-0.109; p = 0.464)	0.410	+2.91%
Severity	2005.1	0.031 (CI = +/-0.013; p = 0.000)	-0.029 (CI = +/-0.110; p = 0.598)	0.436	+3.14%
Severity	2005.2	0.030 (CI = +/-0.014; p = 0.000)	-0.023 (CI = +/-0.114; p = 0.681)	0.385	+3.02%
Severity	2006.1	0.032 (CI = +/-0.015; p = 0.000)	-0.015 (CI = +/-0.117; p = 0.793)	0.393	+3.20%
Severity	2006.2	0.032 (CI = +/-0.016; p = 0.001)	-0.015 (CI = +/-0.122; p = 0.800)	0.359	+3.20%
Severity	2007.1	0.028 (CI = +/-0.017; p = 0.002)	-0.028 (CI = +/-0.124; p = 0.640)	0.294	+2.88%
Severity	2007.2	0.028 (CI = +/-0.019; p = 0.005)	-0.028 (CI = +/-0.130; p = 0.662)	0.254	+2.86%
Severity	2008.1	0.028 (CI = +/-0.020; p = 0.011)	-0.031 (CI = +/-0.136; p = 0.645)	0.216	+2.79%
Severity	2008.2	0.034 (CI = +/-0.021; p = 0.002)	-0.057 (CI = +/-0.131; p = 0.372)	0.336	+3.51%
Severity	2009.1	0.036 (CI = +/-0.023; p = 0.004)	-0.053 (CI = +/-0.138; p = 0.431)	0.324	+3.64%
Severity	2009.2	0.032 (CI = +/-0.025; p = 0.014)	-0.041 (CI = +/-0.144; p = 0.553)	0.230	+3.30%
Severity	2010.1	0.037 (CI = +/-0.027; p = 0.010)	-0.026 (CI = +/-0.148; p = 0.713)	0.272	+3.79%
Severity	2010.2	0.039 (CI = +/-0.030; p = 0.015)	-0.032 (CI = +/-0.157; p = 0.666)	0.249	+4.00%
Severity	2011.1	0.035 (CI = +/-0.034; p = 0.041)	-0.043 (CI = +/-0.166; p = 0.583)	0.174	+3.60%
Severity	2011.2	0.039 (CI = +/-0.039; p = 0.048)	-0.054 (CI = +/-0.178; p = 0.527)	0.163	+3.97%
Severity	2012.1	0.025 (CI = +/-0.039; p = 0.185)	-0.088 (CI = +/-0.169; p = 0.277)	0.083	+2.54%
Severity	2012.2	0.017 (CI = +/-0.044; p = 0.427)	-0.067 (CI = +/-0.178; p = 0.427)	-0.065	+1.67%
Severity	2013.1	0.001 (CI = +/-0.045; p = 0.973)	-0.101 (CI = +/-0.169; p = 0.213)	-0.020	+0.07%
Severity	2013.2	-0.004 (CI = +/-0.055; p = 0.864)	-0.090 (CI = +/-0.188; p = 0.306)	-0.069	-0.42%
Severity	2014.1	-0.010 (CI = +/-0.066; p = 0.728)	-0.101 (CI = +/-0.208; p = 0.295)	-0.065	-1.02%
Severity	2014.2	0.005 (CI = +/-0.080; p = 0.887)	-0.129 (CI = +/-0.230; p = 0.226)	-0.026	+0.50%
Severity	2015.1	0.048 (CI = +/-0.058; p = 0.091)	-0.065 (CI = +/-0.151; p = 0.333)	0.282	+4.90%
Severity	2015.2	0.047 (CI = +/-0.082; p = 0.201)	-0.064 (CI = +/-0.188; p = 0.423)	0.065	+4.81%
Frequency	2003.1	-0.019 (CI = +/-0.011; p = 0.001)	0.111 (CI = +/-0.102; p = 0.033)	0.337	-1.88%
Frequency	2003.2	-0.015 (CI = +/-0.010; p = 0.005)	0.089 (CI = +/-0.093; p = 0.062)	0.247	-1.48%
Frequency	2004.1	-0.014 (CI = +/-0.011; p = 0.012)	0.093 (CI = +/-0.096; p = 0.059)	0.233	-1.40%
Frequency	2004.2	-0.015 (CI = +/-0.012; p = 0.013)	0.096 (CI = +/-0.100; p = 0.057)	0.224	-1.47%
Frequency	2005.1	-0.018 (CI = +/-0.011; p = 0.003)	0.079 (CI = +/-0.095; p = 0.101)	0.300	-1.83%
Frequency	2005.2	-0.021 (CI = +/-0.012; p = 0.001)	0.091 (CI = +/-0.096; p = 0.063)	0.344	-2.07%
Frequency	2006.1	-0.022 (CI = +/-0.013; p = 0.001)	0.085 (CI = +/-0.099; p = 0.088)	0.352	-2.19%
Frequency	2006.2	-0.023 (CI = +/-0.014; p = 0.002)	0.090 (CI = +/-0.103; p = 0.083)	0.338	-2.30%
Frequency	2007.1	-0.024 (CI = +/-0.015; p = 0.002)	0.085 (CI = +/-0.107; p = 0.112)	0.342	-2.41%
Frequency	2007.2	-0.025 (CI = +/-0.016; p = 0.005)	0.086 (CI = +/-0.112; p = 0.126)	0.299	-2.42%
Frequency	2008.1	-0.025 (CI = +/-0.018; p = 0.008)	0.084 (CI = +/-0.117; p = 0.153)	0.290	-2.48%
Frequency	2008.2	-0.029 (CI = +/-0.019; p = 0.005)	0.098 (CI = +/-0.119; p = 0.102)	0.333	-2.85%
Frequency	2009.1	-0.032 (CI = +/-0.020; p = 0.004)	0.087 (CI = +/-0.123; p = 0.155)	0.363	-3.17%
Frequency	2009.2	-0.041 (CI = +/-0.020; p = 0.000)	0.116 (CI = +/-0.113; p = 0.045)	0.518	-3.98%
Frequency	2010.1	-0.041 (CI = +/-0.022; p = 0.001)	0.114 (CI = +/-0.119; p = 0.060)	0.503	-4.04%
Frequency	2010.2	-0.050 (CI = +/-0.022; p = 0.000)	0.140 (CI = +/-0.113; p = 0.019)	0.607	-4.83%
Frequency	2011.1	-0.055 (CI = +/-0.023; p = 0.000)	0.125 (CI = +/-0.115; p = 0.035)	0.642	-5.33%
Frequency	2011.2	-0.057 (CI = +/-0.027; p = 0.001)	0.131 (CI = +/-0.124; p = 0.040)	0.596	-5.51%
Frequency	2012.1	-0.060 (CI = +/-0.031; p = 0.001)	0.123 (CI = +/-0.132; p = 0.064)	0.591	-5.78%
Frequency	2012.2	-0.073 (CI = +/-0.030; p = 0.000)	0.157 (CI = +/-0.121; p = 0.016)	0.705	-7.02%
Frequency	2013.1	-0.077 (CI = +/-0.035; p = 0.001)	0.146 (CI = +/-0.130; p = 0.031)	0.708	-7.46%
Frequency	2013.2	-0.081 (CI = +/-0.042; p = 0.002)	0.154 (CI = +/-0.145; p = 0.039)	0.649	-7.78%
Frequency	2014.1	-0.080 (CI = +/-0.051; p = 0.007)	0.155 (CI = +/-0.162; p = 0.058)	0.615	-7.70%
Frequency	2014.2	-0.063 (CI = +/-0.059; p = 0.039)	0.124 (CI = +/-0.169; p = 0.126)	0.406	-6.10%
Frequency	2015.1	-0.065 (CI = +/-0.076; p = 0.080)	0.121 (CI = +/-0.197; p = 0.184)	0.369	-6.30%
Frequency	2015.2	-0.062 (CI = +/-0.107; p = 0.192)	0.117 (CI = +/-0.244; p = 0.273)	0.139	-6.05%

## Property Damage

Coverage = PD  
End Trend Period = 2020.2  
Excluded Points = NA  
Parameters Included: time

Fit	Start Date	Time	Adjusted R <sup>2</sup>	Implied Trend Rate
Loss Cost	2003.1	0.002 (CI = +/-0.014; p = 0.786)	-0.027	+0.19%
Loss Cost	2003.2	0.005 (CI = +/-0.014; p = 0.440)	-0.012	+0.54%
Loss Cost	2004.1	0.006 (CI = +/-0.015; p = 0.392)	-0.008	+0.64%
Loss Cost	2004.2	0.006 (CI = +/-0.016; p = 0.471)	-0.015	+0.57%
Loss Cost	2005.1	0.004 (CI = +/-0.017; p = 0.655)	-0.026	+0.37%
Loss Cost	2005.2	0.001 (CI = +/-0.017; p = 0.941)	-0.034	+0.06%
Loss Cost	2006.1	0.000 (CI = +/-0.019; p = 0.992)	-0.036	+0.01%
Loss Cost	2006.2	-0.001 (CI = +/-0.020; p = 0.930)	-0.037	-0.09%
Loss Cost	2007.1	-0.006 (CI = +/-0.021; p = 0.588)	-0.027	-0.55%
Loss Cost	2007.2	-0.006 (CI = +/-0.022; p = 0.588)	-0.028	-0.59%
Loss Cost	2008.1	-0.008 (CI = +/-0.024; p = 0.487)	-0.020	-0.82%
Loss Cost	2008.2	-0.006 (CI = +/-0.026; p = 0.623)	-0.032	-0.62%
Loss Cost	2009.1	-0.009 (CI = +/-0.028; p = 0.503)	-0.024	-0.92%
Loss Cost	2009.2	-0.018 (CI = +/-0.028; p = 0.196)	0.035	-1.80%
Loss Cost	2010.1	-0.017 (CI = +/-0.031; p = 0.267)	0.014	-1.69%
Loss Cost	2010.2	-0.021 (CI = +/-0.034; p = 0.203)	0.036	-2.11%
Loss Cost	2011.1	-0.031 (CI = +/-0.035; p = 0.087)	0.107	-3.01%
Loss Cost	2011.2	-0.029 (CI = +/-0.040; p = 0.136)	0.074	-2.89%
Loss Cost	2012.1	-0.043 (CI = +/-0.040; p = 0.035)	0.203	-4.25%
Loss Cost	2012.2	-0.057 (CI = +/-0.041; p = 0.009)	0.332	-5.58%
Loss Cost	2013.1	-0.073 (CI = +/-0.041; p = 0.002)	0.476	-7.05%
Loss Cost	2013.2	-0.077 (CI = +/-0.047; p = 0.004)	0.448	-7.37%
Loss Cost	2014.1	-0.081 (CI = +/-0.054; p = 0.007)	0.422	-7.76%
Loss Cost	2014.2	-0.061 (CI = +/-0.057; p = 0.038)	0.275	-5.95%
Loss Cost	2015.1	-0.040 (CI = +/-0.060; p = 0.172)	0.096	-3.91%
Loss Cost	2015.2	-0.041 (CI = +/-0.074; p = 0.241)	0.055	-4.01%
Severity	2003.1	0.029 (CI = +/-0.009; p = 0.000)	0.533	+2.97%
Severity	2003.2	0.029 (CI = +/-0.010; p = 0.000)	0.514	+2.99%
Severity	2004.1	0.031 (CI = +/-0.010; p = 0.000)	0.519	+3.12%
Severity	2004.2	0.031 (CI = +/-0.011; p = 0.000)	0.495	+3.12%
Severity	2005.1	0.033 (CI = +/-0.011; p = 0.000)	0.520	+3.34%
Severity	2005.2	0.032 (CI = +/-0.012; p = 0.000)	0.482	+3.24%
Severity	2006.1	0.034 (CI = +/-0.013; p = 0.000)	0.491	+3.42%
Severity	2006.2	0.034 (CI = +/-0.014; p = 0.000)	0.464	+3.42%
Severity	2007.1	0.031 (CI = +/-0.015; p = 0.000)	0.411	+3.19%
Severity	2007.2	0.031 (CI = +/-0.016; p = 0.000)	0.380	+3.18%
Severity	2008.1	0.031 (CI = +/-0.017; p = 0.001)	0.349	+3.16%
Severity	2008.2	0.036 (CI = +/-0.017; p = 0.000)	0.429	+3.69%
Severity	2009.1	0.038 (CI = +/-0.019; p = 0.000)	0.423	+3.86%
Severity	2009.2	0.035 (CI = +/-0.020; p = 0.002)	0.359	+3.58%
Severity	2010.1	0.039 (CI = +/-0.021; p = 0.001)	0.399	+4.02%
Severity	2010.2	0.041 (CI = +/-0.023; p = 0.002)	0.378	+4.14%
Severity	2011.1	0.038 (CI = +/-0.026; p = 0.006)	0.315	+3.91%
Severity	2011.2	0.040 (CI = +/-0.029; p = 0.009)	0.301	+4.11%
Severity	2012.1	0.032 (CI = +/-0.030; p = 0.040)	0.191	+3.23%
Severity	2012.2	0.025 (CI = +/-0.033; p = 0.121)	0.096	+2.57%
Severity	2013.1	0.018 (CI = +/-0.036; p = 0.312)	0.007	+1.77%
Severity	2013.2	0.014 (CI = +/-0.041; p = 0.474)	-0.034	+1.41%
Severity	2014.1	0.015 (CI = +/-0.048; p = 0.498)	-0.041	+1.54%
Severity	2014.2	0.023 (CI = +/-0.055; p = 0.381)	-0.014	+2.32%
Severity	2015.1	0.054 (CI = +/-0.046; p = 0.026)	0.345	+5.55%
Severity	2015.2	0.051 (CI = +/-0.056; p = 0.070)	0.243	+5.22%
Frequency	2003.1	-0.027 (CI = +/-0.011; p = 0.000)	0.413	-2.70%
Frequency	2003.2	-0.024 (CI = +/-0.011; p = 0.000)	0.361	-2.37%
Frequency	2004.1	-0.024 (CI = +/-0.012; p = 0.000)	0.346	-2.40%
Frequency	2004.2	-0.025 (CI = +/-0.012; p = 0.000)	0.339	-2.47%
Frequency	2005.1	-0.029 (CI = +/-0.012; p = 0.000)	0.434	-2.87%
Frequency	2005.2	-0.031 (CI = +/-0.012; p = 0.000)	0.456	-3.08%
Frequency	2006.1	-0.034 (CI = +/-0.013; p = 0.000)	0.478	-3.30%
Frequency	2006.2	-0.035 (CI = +/-0.014; p = 0.000)	0.469	-3.39%
Frequency	2007.1	-0.037 (CI = +/-0.015; p = 0.000)	0.487	-3.63%
Frequency	2007.2	-0.037 (CI = +/-0.016; p = 0.000)	0.462	-3.66%
Frequency	2008.1	-0.039 (CI = +/-0.017; p = 0.000)	0.468	-3.86%
Frequency	2008.2	-0.042 (CI = +/-0.018; p = 0.000)	0.488	-4.16%
Frequency	2009.1	-0.047 (CI = +/-0.019; p = 0.000)	0.535	-4.60%
Frequency	2009.2	-0.053 (CI = +/-0.019; p = 0.000)	0.608	-5.19%
Frequency	2010.1	-0.056 (CI = +/-0.020; p = 0.000)	0.612	-5.48%
Frequency	2010.2	-0.062 (CI = +/-0.021; p = 0.000)	0.650	-6.00%
Frequency	2011.1	-0.069 (CI = +/-0.021; p = 0.000)	0.704	-6.66%
Frequency	2011.2	-0.070 (CI = +/-0.024; p = 0.000)	0.673	-6.72%
Frequency	2012.1	-0.075 (CI = +/-0.026; p = 0.000)	0.692	-7.25%
Frequency	2012.2	-0.083 (CI = +/-0.027; p = 0.000)	0.723	-7.94%
Frequency	2013.1	-0.091 (CI = +/-0.029; p = 0.000)	0.750	-8.67%
Frequency	2013.2	-0.091 (CI = +/-0.033; p = 0.000)	0.709	-8.65%
Frequency	2014.1	-0.096 (CI = +/-0.038; p = 0.000)	0.698	-9.17%
Frequency	2014.2	-0.084 (CI = +/-0.041; p = 0.001)	0.622	-8.08%
Frequency	2015.1	-0.094 (CI = +/-0.046; p = 0.001)	0.637	-8.96%
Frequency	2015.2	-0.092 (CI = +/-0.057; p = 0.005)	0.555	-8.77%

## Property Damage

Coverage = PD  
End Trend Period = 2020.1  
Excluded Points = NA  
Parameters Included: time

Fit	Start Date	Time	Adjusted R <sup>2</sup>	Implied Trend Rate
Loss Cost	2003.1	0.005 (CI = +/-0.014; p = 0.520)	-0.017	+0.46%
Loss Cost	2003.2	0.009 (CI = +/-0.014; p = 0.239)	0.013	+0.86%
Loss Cost	2004.1	0.010 (CI = +/-0.015; p = 0.205)	0.021	+0.98%
Loss Cost	2004.2	0.009 (CI = +/-0.016; p = 0.259)	0.010	+0.93%
Loss Cost	2005.1	0.007 (CI = +/-0.017; p = 0.393)	-0.008	+0.74%
Loss Cost	2005.2	0.004 (CI = +/-0.018; p = 0.630)	-0.027	+0.43%
Loss Cost	2006.1	0.004 (CI = +/-0.019; p = 0.677)	-0.030	+0.40%
Loss Cost	2006.2	0.003 (CI = +/-0.021; p = 0.752)	-0.034	+0.33%
Loss Cost	2007.1	-0.001 (CI = +/-0.022; p = 0.891)	-0.039	-0.15%
Loss Cost	2007.2	-0.002 (CI = +/-0.024; p = 0.890)	-0.041	-0.16%
Loss Cost	2008.1	-0.004 (CI = +/-0.025; p = 0.767)	-0.039	-0.37%
Loss Cost	2008.2	-0.001 (CI = +/-0.028; p = 0.932)	-0.045	-0.11%
Loss Cost	2009.1	-0.004 (CI = +/-0.030; p = 0.789)	-0.044	-0.39%
Loss Cost	2009.2	-0.013 (CI = +/-0.030; p = 0.374)	-0.008	-1.32%
Loss Cost	2010.1	-0.011 (CI = +/-0.033; p = 0.484)	-0.025	-1.14%
Loss Cost	2010.2	-0.016 (CI = +/-0.037; p = 0.383)	-0.011	-1.55%
Loss Cost	2011.1	-0.025 (CI = +/-0.039; p = 0.189)	0.046	-2.49%
Loss Cost	2011.2	-0.023 (CI = +/-0.044; p = 0.276)	0.016	-2.29%
Loss Cost	2012.1	-0.038 (CI = +/-0.045; p = 0.087)	0.129	-3.77%
Loss Cost	2012.2	-0.053 (CI = +/-0.046; p = 0.027)	0.255	-5.21%
Loss Cost	2013.1	-0.071 (CI = +/-0.047; p = 0.006)	0.406	-6.85%
Loss Cost	2013.2	-0.075 (CI = +/-0.055; p = 0.012)	0.375	-7.18%
Loss Cost	2014.1	-0.079 (CI = +/-0.064; p = 0.020)	0.347	-7.61%
Loss Cost	2014.2	-0.056 (CI = +/-0.068; p = 0.098)	0.175	-5.43%
Loss Cost	2015.1	-0.029 (CI = +/-0.072; p = 0.383)	-0.016	-2.86%
Loss Cost	2015.2	-0.028 (CI = +/-0.089; p = 0.493)	-0.057	-2.75%
Severity	2003.1	0.029 (CI = +/-0.010; p = 0.000)	0.504	+2.93%
Severity	2003.2	0.029 (CI = +/-0.010; p = 0.000)	0.483	+2.94%
Severity	2004.1	0.030 (CI = +/-0.011; p = 0.000)	0.489	+3.08%
Severity	2004.2	0.030 (CI = +/-0.012; p = 0.000)	0.464	+3.07%
Severity	2005.1	0.033 (CI = +/-0.012; p = 0.000)	0.490	+3.31%
Severity	2005.2	0.031 (CI = +/-0.013; p = 0.000)	0.450	+3.20%
Severity	2006.1	0.033 (CI = +/-0.014; p = 0.000)	0.459	+3.39%
Severity	2006.2	0.033 (CI = +/-0.015; p = 0.000)	0.431	+3.39%
Severity	2007.1	0.031 (CI = +/-0.016; p = 0.000)	0.374	+3.14%
Severity	2007.2	0.031 (CI = +/-0.017; p = 0.001)	0.342	+3.12%
Severity	2008.1	0.031 (CI = +/-0.018; p = 0.002)	0.310	+3.10%
Severity	2008.2	0.036 (CI = +/-0.019; p = 0.001)	0.393	+3.66%
Severity	2009.1	0.038 (CI = +/-0.020; p = 0.001)	0.387	+3.85%
Severity	2009.2	0.035 (CI = +/-0.022; p = 0.004)	0.319	+3.53%
Severity	2010.1	0.039 (CI = +/-0.023; p = 0.002)	0.361	+4.02%
Severity	2010.2	0.041 (CI = +/-0.026; p = 0.004)	0.341	+4.15%
Severity	2011.1	0.038 (CI = +/-0.029; p = 0.012)	0.275	+3.90%
Severity	2011.2	0.040 (CI = +/-0.032; p = 0.017)	0.262	+4.12%
Severity	2012.1	0.031 (CI = +/-0.034; p = 0.073)	0.146	+3.13%
Severity	2012.2	0.023 (CI = +/-0.037; p = 0.201)	0.051	+2.37%
Severity	2013.1	0.014 (CI = +/-0.041; p = 0.469)	-0.033	+1.43%
Severity	2013.2	0.010 (CI = +/-0.047; p = 0.667)	-0.066	+0.96%
Severity	2014.1	0.010 (CI = +/-0.056; p = 0.690)	-0.075	+1.04%
Severity	2014.2	0.018 (CI = +/-0.066; p = 0.546)	-0.059	+1.86%
Severity	2015.1	0.055 (CI = +/-0.056; p = 0.055)	0.279	+5.64%
Severity	2015.2	0.051 (CI = +/-0.070; p = 0.130)	0.171	+5.27%
Frequency	2003.1	-0.024 (CI = +/-0.011; p = 0.000)	0.361	-2.39%
Frequency	2003.2	-0.020 (CI = +/-0.011; p = 0.000)	0.302	-2.02%
Frequency	2004.1	-0.021 (CI = +/-0.011; p = 0.001)	0.285	-2.04%
Frequency	2004.2	-0.021 (CI = +/-0.012; p = 0.001)	0.274	-2.08%
Frequency	2005.1	-0.025 (CI = +/-0.012; p = 0.000)	0.378	-2.49%
Frequency	2005.2	-0.027 (CI = +/-0.012; p = 0.000)	0.400	-2.68%
Frequency	2006.1	-0.029 (CI = +/-0.013; p = 0.000)	0.423	-2.89%
Frequency	2006.2	-0.030 (CI = +/-0.014; p = 0.000)	0.409	-2.96%
Frequency	2007.1	-0.032 (CI = +/-0.015; p = 0.000)	0.427	-3.18%
Frequency	2007.2	-0.032 (CI = +/-0.016; p = 0.000)	0.397	-3.18%
Frequency	2008.1	-0.034 (CI = +/-0.017; p = 0.000)	0.400	-3.36%
Frequency	2008.2	-0.037 (CI = +/-0.018; p = 0.000)	0.420	-3.64%
Frequency	2009.1	-0.042 (CI = +/-0.019; p = 0.000)	0.471	-4.08%
Frequency	2009.2	-0.048 (CI = +/-0.019; p = 0.000)	0.552	-4.68%
Frequency	2010.1	-0.051 (CI = +/-0.021; p = 0.000)	0.553	-4.95%
Frequency	2010.2	-0.056 (CI = +/-0.022; p = 0.000)	0.594	-5.48%
Frequency	2011.1	-0.063 (CI = +/-0.023; p = 0.000)	0.654	-6.15%
Frequency	2011.2	-0.064 (CI = +/-0.025; p = 0.000)	0.615	-6.16%
Frequency	2012.1	-0.069 (CI = +/-0.028; p = 0.000)	0.633	-6.69%
Frequency	2012.2	-0.077 (CI = +/-0.030; p = 0.000)	0.666	-7.40%
Frequency	2013.1	-0.085 (CI = +/-0.032; p = 0.000)	0.695	-8.16%
Frequency	2013.2	-0.084 (CI = +/-0.037; p = 0.000)	0.640	-8.06%
Frequency	2014.1	-0.090 (CI = +/-0.043; p = 0.001)	0.622	-8.57%
Frequency	2014.2	-0.074 (CI = +/-0.046; p = 0.005)	0.517	-7.16%
Frequency	2015.1	-0.084 (CI = +/-0.054; p = 0.007)	0.527	-8.05%
Frequency	2015.2	-0.079 (CI = +/-0.068; p = 0.027)	0.412	-7.61%

## Property Damage

Coverage = PD  
End Trend Period = 2019.2  
Excluded Points = NA  
Parameters Included: time

Fit	Start Date	Time	Adjusted R <sup>2</sup>	Implied Trend Rate
Loss Cost	2003.1	0.009 (CI = +/-0.014; p = 0.184)	0.025	+0.94%
Loss Cost	2003.2	0.014 (CI = +/-0.014; p = 0.051)	0.089	+1.40%
Loss Cost	2004.1	0.015 (CI = +/-0.015; p = 0.039)	0.105	+1.56%
Loss Cost	2004.2	0.015 (CI = +/-0.016; p = 0.055)	0.090	+1.54%
Loss Cost	2005.1	0.014 (CI = +/-0.017; p = 0.103)	0.060	+1.38%
Loss Cost	2005.2	0.011 (CI = +/-0.018; p = 0.212)	0.022	+1.10%
Loss Cost	2006.1	0.011 (CI = +/-0.019; p = 0.239)	0.017	+1.11%
Loss Cost	2006.2	0.011 (CI = +/-0.020; p = 0.284)	0.008	+1.09%
Loss Cost	2007.1	0.006 (CI = +/-0.021; p = 0.544)	-0.025	+0.64%
Loss Cost	2007.2	0.007 (CI = +/-0.023; p = 0.545)	-0.027	+0.69%
Loss Cost	2008.1	0.005 (CI = +/-0.025; p = 0.664)	-0.036	+0.53%
Loss Cost	2008.2	0.009 (CI = +/-0.027; p = 0.501)	-0.025	+0.90%
Loss Cost	2009.1	0.007 (CI = +/-0.030; p = 0.635)	-0.038	+0.69%
Loss Cost	2009.2	-0.002 (CI = +/-0.030; p = 0.872)	-0.051	-0.24%
Loss Cost	2010.1	0.001 (CI = +/-0.033; p = 0.961)	-0.055	+0.08%
Loss Cost	2010.2	-0.003 (CI = +/-0.037; p = 0.888)	-0.058	-0.25%
Loss Cost	2011.1	-0.012 (CI = +/-0.040; p = 0.540)	-0.037	-1.16%
Loss Cost	2011.2	-0.008 (CI = +/-0.044; p = 0.716)	-0.057	-0.77%
Loss Cost	2012.1	-0.023 (CI = +/-0.046; p = 0.304)	0.009	-2.26%
Loss Cost	2012.2	-0.038 (CI = +/-0.048; p = 0.115)	0.117	-3.72%
Loss Cost	2013.1	-0.056 (CI = +/-0.050; p = 0.033)	0.271	-5.41%
Loss Cost	2013.2	-0.057 (CI = +/-0.059; p = 0.057)	0.227	-5.57%
Loss Cost	2014.1	-0.060 (CI = +/-0.071; p = 0.090)	0.186	-5.79%
Loss Cost	2014.2	-0.028 (CI = +/-0.070; p = 0.396)	-0.021	-2.74%
Loss Cost	2015.1	0.011 (CI = +/-0.061; p = 0.681)	-0.100	+1.13%
Loss Cost	2015.2	0.023 (CI = +/-0.076; p = 0.499)	-0.065	+2.31%
Severity	2003.1	0.030 (CI = +/-0.010; p = 0.000)	0.511	+3.06%
Severity	2003.2	0.030 (CI = +/-0.011; p = 0.000)	0.491	+3.09%
Severity	2004.1	0.032 (CI = +/-0.012; p = 0.000)	0.499	+3.24%
Severity	2004.2	0.032 (CI = +/-0.012; p = 0.000)	0.475	+3.25%
Severity	2005.1	0.035 (CI = +/-0.013; p = 0.000)	0.505	+3.51%
Severity	2005.2	0.034 (CI = +/-0.014; p = 0.000)	0.465	+3.41%
Severity	2006.1	0.036 (CI = +/-0.014; p = 0.000)	0.477	+3.63%
Severity	2006.2	0.036 (CI = +/-0.016; p = 0.000)	0.451	+3.65%
Severity	2007.1	0.033 (CI = +/-0.017; p = 0.000)	0.394	+3.40%
Severity	2007.2	0.033 (CI = +/-0.018; p = 0.001)	0.363	+3.40%
Severity	2008.1	0.033 (CI = +/-0.020; p = 0.002)	0.332	+3.40%
Severity	2008.2	0.040 (CI = +/-0.020; p = 0.000)	0.424	+4.05%
Severity	2009.1	0.042 (CI = +/-0.022; p = 0.001)	0.423	+4.29%
Severity	2009.2	0.039 (CI = +/-0.024; p = 0.003)	0.355	+3.98%
Severity	2010.1	0.045 (CI = +/-0.025; p = 0.001)	0.406	+4.57%
Severity	2010.2	0.047 (CI = +/-0.028; p = 0.003)	0.391	+4.78%
Severity	2011.1	0.045 (CI = +/-0.031; p = 0.008)	0.327	+4.57%
Severity	2011.2	0.048 (CI = +/-0.035; p = 0.011)	0.319	+4.90%
Severity	2012.1	0.038 (CI = +/-0.038; p = 0.047)	0.200	+3.89%
Severity	2012.2	0.031 (CI = +/-0.042; p = 0.138)	0.097	+3.11%
Severity	2013.1	0.021 (CI = +/-0.047; p = 0.345)	-0.002	+2.13%
Severity	2013.2	0.017 (CI = +/-0.055; p = 0.512)	-0.047	+1.70%
Severity	2014.1	0.019 (CI = +/-0.066; p = 0.529)	-0.055	+1.94%
Severity	2014.2	0.031 (CI = +/-0.078; p = 0.398)	-0.022	+3.11%
Severity	2015.1	0.078 (CI = +/-0.060; p = 0.017)	0.474	+8.09%
Severity	2015.2	0.079 (CI = +/-0.076; p = 0.044)	0.384	+8.23%
Frequency	2003.1	-0.021 (CI = +/-0.011; p = 0.000)	0.302	-2.06%
Frequency	2003.2	-0.017 (CI = +/-0.010; p = 0.002)	0.236	-1.64%
Frequency	2004.1	-0.016 (CI = +/-0.011; p = 0.004)	0.215	-1.63%
Frequency	2004.2	-0.017 (CI = +/-0.012; p = 0.007)	0.202	-1.65%
Frequency	2005.1	-0.021 (CI = +/-0.011; p = 0.001)	0.313	-2.06%
Frequency	2005.2	-0.023 (CI = +/-0.012; p = 0.001)	0.336	-2.24%
Frequency	2006.1	-0.025 (CI = +/-0.013; p = 0.000)	0.359	-2.43%
Frequency	2006.2	-0.025 (CI = +/-0.014; p = 0.001)	0.341	-2.47%
Frequency	2007.1	-0.027 (CI = +/-0.014; p = 0.001)	0.358	-2.67%
Frequency	2007.2	-0.027 (CI = +/-0.016; p = 0.002)	0.320	-2.62%
Frequency	2008.1	-0.028 (CI = +/-0.017; p = 0.002)	0.320	-2.77%
Frequency	2008.2	-0.031 (CI = +/-0.018; p = 0.002)	0.340	-3.03%
Frequency	2009.1	-0.035 (CI = +/-0.019; p = 0.001)	0.394	-3.46%
Frequency	2009.2	-0.041 (CI = +/-0.019; p = 0.000)	0.486	-4.06%
Frequency	2010.1	-0.044 (CI = +/-0.021; p = 0.000)	0.482	-4.29%
Frequency	2010.2	-0.049 (CI = +/-0.023; p = 0.000)	0.526	-4.80%
Frequency	2011.1	-0.056 (CI = +/-0.023; p = 0.000)	0.595	-5.49%
Frequency	2011.2	-0.056 (CI = +/-0.027; p = 0.000)	0.542	-5.41%
Frequency	2012.1	-0.061 (CI = +/-0.029; p = 0.001)	0.558	-5.92%
Frequency	2012.2	-0.069 (CI = +/-0.032; p = 0.000)	0.593	-6.62%
Frequency	2013.1	-0.077 (CI = +/-0.035; p = 0.000)	0.622	-7.39%
Frequency	2013.2	-0.074 (CI = +/-0.041; p = 0.002)	0.547	-7.15%
Frequency	2014.1	-0.079 (CI = +/-0.049; p = 0.005)	0.517	-7.58%
Frequency	2014.2	-0.058 (CI = +/-0.051; p = 0.029)	0.366	-5.67%
Frequency	2015.1	-0.067 (CI = +/-0.062; p = 0.038)	0.365	-6.44%
Frequency	2015.2	-0.056 (CI = +/-0.077; p = 0.129)	0.196	-5.47%



## Property Damage

Coverage = PD  
End Trend Period = 2020.2  
Excluded Points = 2014.1,2014.2  
Parameters Included: time

Fit	Start Date	Time	Adjusted R <sup>2</sup>	Implied Trend
				Rate
Loss Cost	2003.1	-0.001 (CI = +/-0.012; p = 0.907)	-0.031	-0.07%
Loss Cost	2003.2	0.003 (CI = +/-0.012; p = 0.622)	-0.024	+0.29%
Loss Cost	2004.1	0.004 (CI = +/-0.013; p = 0.528)	-0.019	+0.39%
Loss Cost	2004.2	0.003 (CI = +/-0.013; p = 0.612)	-0.025	+0.33%
Loss Cost	2005.1	0.002 (CI = +/-0.014; p = 0.826)	-0.034	+0.15%
Loss Cost	2005.2	-0.001 (CI = +/-0.014; p = 0.850)	-0.036	-0.13%
Loss Cost	2006.1	-0.002 (CI = +/-0.016; p = 0.829)	-0.037	-0.16%
Loss Cost	2006.2	-0.002 (CI = +/-0.017; p = 0.780)	-0.037	-0.23%
Loss Cost	2007.1	-0.007 (CI = +/-0.017; p = 0.435)	-0.015	-0.65%
Loss Cost	2007.2	-0.006 (CI = +/-0.018; p = 0.473)	-0.020	-0.65%
Loss Cost	2008.1	-0.008 (CI = +/-0.020; p = 0.404)	-0.012	-0.81%
Loss Cost	2008.2	-0.005 (CI = +/-0.021; p = 0.604)	-0.034	-0.54%
Loss Cost	2009.1	-0.007 (CI = +/-0.023; p = 0.513)	-0.027	-0.73%
Loss Cost	2009.2	-0.015 (CI = +/-0.023; p = 0.179)	0.045	-1.52%
Loss Cost	2010.1	-0.013 (CI = +/-0.025; p = 0.308)	0.005	-1.25%
Loss Cost	2010.2	-0.015 (CI = +/-0.028; p = 0.268)	0.017	-1.49%
Loss Cost	2011.1	-0.022 (CI = +/-0.029; p = 0.127)	0.085	-2.20%
Loss Cost	2011.2	-0.018 (CI = +/-0.033; p = 0.266)	0.020	-1.76%
Loss Cost	2012.1	-0.029 (CI = +/-0.034; p = 0.084)	0.141	-2.89%
Loss Cost	2012.2	-0.040 (CI = +/-0.036; p = 0.032)	0.254	-3.96%
Loss Cost	2013.1	-0.054 (CI = +/-0.039; p = 0.012)	0.376	-5.23%
Loss Cost	2013.2	-0.049 (CI = +/-0.048; p = 0.045)	0.255	-4.79%
Loss Cost	2015.1	-0.040 (CI = +/-0.060; p = 0.172)	0.096	-3.91%
Loss Cost	2015.2	-0.041 (CI = +/-0.074; p = 0.241)	0.055	-4.01%
Severity	2003.1	0.028 (CI = +/-0.008; p = 0.000)	0.578	+2.81%
Severity	2003.2	0.028 (CI = +/-0.009; p = 0.000)	0.559	+2.83%
Severity	2004.1	0.029 (CI = +/-0.009; p = 0.000)	0.569	+2.96%
Severity	2004.2	0.029 (CI = +/-0.010; p = 0.000)	0.547	+2.97%
Severity	2005.1	0.031 (CI = +/-0.010; p = 0.000)	0.582	+3.20%
Severity	2005.2	0.031 (CI = +/-0.011; p = 0.000)	0.546	+3.11%
Severity	2006.1	0.032 (CI = +/-0.011; p = 0.000)	0.563	+3.30%
Severity	2006.2	0.033 (CI = +/-0.012; p = 0.000)	0.540	+3.32%
Severity	2007.1	0.031 (CI = +/-0.013; p = 0.000)	0.491	+3.11%
Severity	2007.2	0.031 (CI = +/-0.014; p = 0.000)	0.464	+3.13%
Severity	2008.1	0.031 (CI = +/-0.015; p = 0.000)	0.437	+3.15%
Severity	2008.2	0.037 (CI = +/-0.014; p = 0.000)	0.555	+3.72%
Severity	2009.1	0.039 (CI = +/-0.015; p = 0.000)	0.563	+3.96%
Severity	2009.2	0.037 (CI = +/-0.017; p = 0.000)	0.508	+3.74%
Severity	2010.1	0.042 (CI = +/-0.017; p = 0.000)	0.586	+4.30%
Severity	2010.2	0.045 (CI = +/-0.018; p = 0.000)	0.586	+4.57%
Severity	2011.1	0.044 (CI = +/-0.021; p = 0.000)	0.537	+4.50%
Severity	2011.2	0.048 (CI = +/-0.022; p = 0.000)	0.557	+4.96%
Severity	2012.1	0.042 (CI = +/-0.024; p = 0.002)	0.463	+4.30%
Severity	2012.2	0.038 (CI = +/-0.028; p = 0.010)	0.364	+3.93%
Severity	2013.1	0.034 (CI = +/-0.032; p = 0.041)	0.247	+3.47%
Severity	2013.2	0.037 (CI = +/-0.039; p = 0.062)	0.216	+3.79%
Severity	2015.1	0.054 (CI = +/-0.046; p = 0.026)	0.345	+5.55%
Severity	2015.2	0.051 (CI = +/-0.056; p = 0.070)	0.243	+5.22%
Frequency	2003.1	-0.028 (CI = +/-0.011; p = 0.000)	0.469	-2.80%
Frequency	2003.2	-0.025 (CI = +/-0.010; p = 0.000)	0.425	-2.47%
Frequency	2004.1	-0.025 (CI = +/-0.011; p = 0.000)	0.409	-2.50%
Frequency	2004.2	-0.026 (CI = +/-0.012; p = 0.000)	0.400	-2.56%
Frequency	2005.1	-0.030 (CI = +/-0.011; p = 0.000)	0.504	-2.95%
Frequency	2005.2	-0.032 (CI = +/-0.012; p = 0.000)	0.526	-3.15%
Frequency	2006.1	-0.034 (CI = +/-0.012; p = 0.000)	0.547	-3.35%
Frequency	2006.2	-0.035 (CI = +/-0.013; p = 0.000)	0.535	-3.44%
Frequency	2007.1	-0.037 (CI = +/-0.014; p = 0.000)	0.552	-3.65%
Frequency	2007.2	-0.037 (CI = +/-0.015; p = 0.000)	0.524	-3.66%
Frequency	2008.1	-0.039 (CI = +/-0.016; p = 0.000)	0.526	-3.84%
Frequency	2008.2	-0.042 (CI = +/-0.017; p = 0.000)	0.543	-4.11%
Frequency	2009.1	-0.046 (CI = +/-0.017; p = 0.000)	0.587	-4.52%
Frequency	2009.2	-0.052 (CI = +/-0.017; p = 0.000)	0.658	-5.07%
Frequency	2010.1	-0.055 (CI = +/-0.019; p = 0.000)	0.656	-5.32%
Frequency	2010.2	-0.060 (CI = +/-0.020; p = 0.000)	0.688	-5.79%
Frequency	2011.1	-0.066 (CI = +/-0.020; p = 0.000)	0.738	-6.42%
Frequency	2011.2	-0.066 (CI = +/-0.023; p = 0.000)	0.700	-6.40%
Frequency	2012.1	-0.071 (CI = +/-0.025; p = 0.000)	0.708	-6.89%
Frequency	2012.2	-0.079 (CI = +/-0.027; p = 0.000)	0.731	-7.59%
Frequency	2013.1	-0.088 (CI = +/-0.030; p = 0.000)	0.751	-8.40%
Frequency	2013.2	-0.086 (CI = +/-0.037; p = 0.000)	0.680	-8.26%
Frequency	2015.1	-0.094 (CI = +/-0.046; p = 0.001)	0.637	-8.96%
Frequency	2015.2	-0.092 (CI = +/-0.057; p = 0.005)	0.555	-8.77%

## Property Damage

Coverage = PD  
End Trend Period = 2020.1  
Excluded Points = 2014.1,2014.2  
Parameters Included: time

Fit	Start Date	Time	Adjusted R <sup>2</sup>	Implied Trend
				Rate
Loss Cost	2003.1	0.002 (CI = +/-0.012; p = 0.795)	-0.030	+0.16%
Loss Cost	2003.2	0.006 (CI = +/-0.012; p = 0.360)	-0.004	+0.56%
Loss Cost	2004.1	0.007 (CI = +/-0.013; p = 0.289)	0.005	+0.68%
Loss Cost	2004.2	0.006 (CI = +/-0.014; p = 0.351)	-0.003	+0.64%
Loss Cost	2005.1	0.005 (CI = +/-0.014; p = 0.520)	-0.021	+0.46%
Loss Cost	2005.2	0.002 (CI = +/-0.015; p = 0.813)	-0.036	+0.17%
Loss Cost	2006.1	0.002 (CI = +/-0.016; p = 0.837)	-0.038	+0.16%
Loss Cost	2006.2	0.001 (CI = +/-0.017; p = 0.890)	-0.041	+0.12%
Loss Cost	2007.1	-0.003 (CI = +/-0.018; p = 0.719)	-0.037	-0.31%
Loss Cost	2007.2	-0.003 (CI = +/-0.019; p = 0.765)	-0.041	-0.28%
Loss Cost	2008.1	-0.004 (CI = +/-0.021; p = 0.673)	-0.039	-0.43%
Loss Cost	2008.2	-0.001 (CI = +/-0.022; p = 0.926)	-0.050	-0.10%
Loss Cost	2009.1	-0.003 (CI = +/-0.025; p = 0.813)	-0.049	-0.28%
Loss Cost	2009.2	-0.011 (CI = +/-0.025; p = 0.359)	-0.006	-1.09%
Loss Cost	2010.1	-0.008 (CI = +/-0.027; p = 0.559)	-0.037	-0.75%
Loss Cost	2010.2	-0.010 (CI = +/-0.030; p = 0.496)	-0.031	-0.98%
Loss Cost	2011.1	-0.017 (CI = +/-0.032; p = 0.270)	0.019	-1.70%
Loss Cost	2011.2	-0.011 (CI = +/-0.036; p = 0.501)	-0.036	-1.14%
Loss Cost	2012.1	-0.024 (CI = +/-0.037; p = 0.196)	0.058	-2.33%
Loss Cost	2012.2	-0.035 (CI = +/-0.041; p = 0.086)	0.161	-3.45%
Loss Cost	2013.1	-0.049 (CI = +/-0.045; p = 0.035)	0.284	-4.80%
Loss Cost	2013.2	-0.043 (CI = +/-0.056; p = 0.118)	0.148	-4.18%
Loss Cost	2015.1	-0.029 (CI = +/-0.072; p = 0.383)	-0.016	-2.86%
Loss Cost	2015.2	-0.028 (CI = +/-0.089; p = 0.493)	-0.057	-2.75%
Severity	2003.1	0.027 (CI = +/-0.009; p = 0.000)	0.544	+2.73%
Severity	2003.2	0.027 (CI = +/-0.009; p = 0.000)	0.524	+2.75%
Severity	2004.1	0.028 (CI = +/-0.010; p = 0.000)	0.534	+2.89%
Severity	2004.2	0.028 (CI = +/-0.010; p = 0.000)	0.510	+2.88%
Severity	2005.1	0.031 (CI = +/-0.011; p = 0.000)	0.546	+3.12%
Severity	2005.2	0.030 (CI = +/-0.011; p = 0.000)	0.508	+3.03%
Severity	2006.1	0.032 (CI = +/-0.012; p = 0.000)	0.525	+3.22%
Severity	2006.2	0.032 (CI = +/-0.013; p = 0.000)	0.500	+3.24%
Severity	2007.1	0.030 (CI = +/-0.014; p = 0.000)	0.446	+3.01%
Severity	2007.2	0.030 (CI = +/-0.015; p = 0.000)	0.417	+3.02%
Severity	2008.1	0.030 (CI = +/-0.016; p = 0.001)	0.389	+3.04%
Severity	2008.2	0.036 (CI = +/-0.016; p = 0.000)	0.513	+3.64%
Severity	2009.1	0.038 (CI = +/-0.017; p = 0.000)	0.522	+3.89%
Severity	2009.2	0.036 (CI = +/-0.018; p = 0.001)	0.460	+3.65%
Severity	2010.1	0.042 (CI = +/-0.019; p = 0.000)	0.544	+4.25%
Severity	2010.2	0.044 (CI = +/-0.020; p = 0.000)	0.545	+4.54%
Severity	2011.1	0.044 (CI = +/-0.023; p = 0.001)	0.492	+4.47%
Severity	2011.2	0.048 (CI = +/-0.025; p = 0.001)	0.515	+4.97%
Severity	2012.1	0.041 (CI = +/-0.027; p = 0.006)	0.408	+4.23%
Severity	2012.2	0.037 (CI = +/-0.032; p = 0.025)	0.300	+3.80%
Severity	2013.1	0.032 (CI = +/-0.037; p = 0.087)	0.174	+3.25%
Severity	2013.2	0.035 (CI = +/-0.047; p = 0.124)	0.142	+3.57%
Severity	2015.1	0.055 (CI = +/-0.056; p = 0.055)	0.279	+5.64%
Severity	2015.2	0.051 (CI = +/-0.070; p = 0.130)	0.171	+5.27%
Frequency	2003.1	-0.025 (CI = +/-0.011; p = 0.000)	0.419	-2.50%
Frequency	2003.2	-0.022 (CI = +/-0.010; p = 0.000)	0.371	-2.13%
Frequency	2004.1	-0.022 (CI = +/-0.011; p = 0.000)	0.351	-2.14%
Frequency	2004.2	-0.022 (CI = +/-0.011; p = 0.000)	0.339	-2.18%
Frequency	2005.1	-0.026 (CI = +/-0.011; p = 0.000)	0.455	-2.58%
Frequency	2005.2	-0.028 (CI = +/-0.011; p = 0.000)	0.478	-2.77%
Frequency	2006.1	-0.030 (CI = +/-0.012; p = 0.000)	0.501	-2.96%
Frequency	2006.2	-0.031 (CI = +/-0.013; p = 0.000)	0.485	-3.03%
Frequency	2007.1	-0.033 (CI = +/-0.014; p = 0.000)	0.501	-3.23%
Frequency	2007.2	-0.033 (CI = +/-0.015; p = 0.000)	0.467	-3.20%
Frequency	2008.1	-0.034 (CI = +/-0.016; p = 0.000)	0.467	-3.36%
Frequency	2008.2	-0.037 (CI = +/-0.017; p = 0.000)	0.484	-3.61%
Frequency	2009.1	-0.041 (CI = +/-0.018; p = 0.000)	0.532	-4.02%
Frequency	2009.2	-0.047 (CI = +/-0.018; p = 0.000)	0.614	-4.58%
Frequency	2010.1	-0.049 (CI = +/-0.019; p = 0.000)	0.608	-4.80%
Frequency	2010.2	-0.054 (CI = +/-0.020; p = 0.000)	0.643	-5.28%
Frequency	2011.1	-0.061 (CI = +/-0.021; p = 0.000)	0.699	-5.91%
Frequency	2011.2	-0.060 (CI = +/-0.024; p = 0.000)	0.650	-5.82%
Frequency	2012.1	-0.065 (CI = +/-0.027; p = 0.000)	0.656	-6.29%
Frequency	2012.2	-0.072 (CI = +/-0.030; p = 0.000)	0.678	-6.99%
Frequency	2013.1	-0.081 (CI = +/-0.033; p = 0.000)	0.696	-7.80%
Frequency	2013.2	-0.078 (CI = +/-0.042; p = 0.002)	0.599	-7.48%
Frequency	2015.1	-0.084 (CI = +/-0.054; p = 0.007)	0.527	-8.05%
Frequency	2015.2	-0.079 (CI = +/-0.068; p = 0.027)	0.412	-7.61%

## Property Damage

Coverage = PD  
End Trend Period = 2019.2  
Excluded Points = 2014.1,2014.2  
Parameters Included: time

Fit	Start Date	Time	Adjusted R <sup>2</sup>	Implied Trend
				Rate
Loss Cost	2003.1	0.006 (CI = +/-0.012; p = 0.319)	0.001	+0.60%
Loss Cost	2003.2	0.010 (CI = +/-0.011; p = 0.072)	0.077	+1.05%
Loss Cost	2004.1	0.012 (CI = +/-0.012; p = 0.049)	0.101	+1.22%
Loss Cost	2004.2	0.012 (CI = +/-0.013; p = 0.067)	0.087	+1.20%
Loss Cost	2005.1	0.010 (CI = +/-0.014; p = 0.126)	0.052	+1.05%
Loss Cost	2005.2	0.008 (CI = +/-0.014; p = 0.269)	0.011	+0.78%
Loss Cost	2006.1	0.008 (CI = +/-0.015; p = 0.285)	0.008	+0.81%
Loss Cost	2006.2	0.008 (CI = +/-0.016; p = 0.321)	0.001	+0.81%
Loss Cost	2007.1	0.004 (CI = +/-0.017; p = 0.636)	-0.035	+0.39%
Loss Cost	2007.2	0.005 (CI = +/-0.018; p = 0.591)	-0.033	+0.48%
Loss Cost	2008.1	0.004 (CI = +/-0.020; p = 0.693)	-0.042	+0.39%
Loss Cost	2008.2	0.008 (CI = +/-0.021; p = 0.431)	-0.018	+0.82%
Loss Cost	2009.1	0.007 (CI = +/-0.023; p = 0.535)	-0.033	+0.70%
Loss Cost	2009.2	-0.001 (CI = +/-0.023; p = 0.927)	-0.058	-0.10%
Loss Cost	2010.1	0.004 (CI = +/-0.025; p = 0.753)	-0.056	+0.38%
Loss Cost	2010.2	0.003 (CI = +/-0.028; p = 0.849)	-0.064	+0.25%
Loss Cost	2011.1	-0.004 (CI = +/-0.030; p = 0.772)	-0.065	-0.42%
Loss Cost	2011.2	0.004 (CI = +/-0.033; p = 0.800)	-0.071	+0.39%
Loss Cost	2012.1	-0.007 (CI = +/-0.034; p = 0.648)	-0.064	-0.74%
Loss Cost	2012.2	-0.018 (CI = +/-0.038; p = 0.330)	0.003	-1.75%
Loss Cost	2013.1	-0.030 (CI = +/-0.043; p = 0.149)	0.116	-2.98%
Loss Cost	2013.2	-0.017 (CI = +/-0.052; p = 0.475)	-0.046	-1.69%
Loss Cost	2015.1	0.011 (CI = +/-0.061; p = 0.681)	-0.100	+1.13%
Loss Cost	2015.2	0.023 (CI = +/-0.076; p = 0.499)	-0.065	+2.31%
Severity	2003.1	0.028 (CI = +/-0.009; p = 0.000)	0.543	+2.84%
Severity	2003.2	0.028 (CI = +/-0.010; p = 0.000)	0.524	+2.86%
Severity	2004.1	0.030 (CI = +/-0.010; p = 0.000)	0.537	+3.02%
Severity	2004.2	0.030 (CI = +/-0.011; p = 0.000)	0.513	+3.02%
Severity	2005.1	0.032 (CI = +/-0.011; p = 0.000)	0.553	+3.29%
Severity	2005.2	0.031 (CI = +/-0.012; p = 0.000)	0.515	+3.19%
Severity	2006.1	0.034 (CI = +/-0.013; p = 0.000)	0.535	+3.42%
Severity	2006.2	0.034 (CI = +/-0.014; p = 0.000)	0.512	+3.45%
Severity	2007.1	0.032 (CI = +/-0.015; p = 0.000)	0.458	+3.22%
Severity	2007.2	0.032 (CI = +/-0.016; p = 0.000)	0.430	+3.24%
Severity	2008.1	0.032 (CI = +/-0.017; p = 0.001)	0.404	+3.28%
Severity	2008.2	0.039 (CI = +/-0.017; p = 0.000)	0.538	+3.96%
Severity	2009.1	0.042 (CI = +/-0.018; p = 0.000)	0.553	+4.27%
Severity	2009.2	0.040 (CI = +/-0.019; p = 0.000)	0.493	+4.04%
Severity	2010.1	0.046 (CI = +/-0.019; p = 0.000)	0.589	+4.74%
Severity	2010.2	0.050 (CI = +/-0.021; p = 0.000)	0.598	+5.11%
Severity	2011.1	0.050 (CI = +/-0.024; p = 0.001)	0.551	+5.10%
Severity	2011.2	0.056 (CI = +/-0.026; p = 0.001)	0.587	+5.74%
Severity	2012.1	0.049 (CI = +/-0.029; p = 0.003)	0.489	+5.02%
Severity	2012.2	0.046 (CI = +/-0.034; p = 0.014)	0.388	+4.67%
Severity	2013.1	0.041 (CI = +/-0.041; p = 0.050)	0.264	+4.22%
Severity	2013.2	0.048 (CI = +/-0.052; p = 0.069)	0.246	+4.87%
Severity	2015.1	0.078 (CI = +/-0.060; p = 0.017)	0.474	+8.09%
Severity	2015.2	0.079 (CI = +/-0.076; p = 0.044)	0.384	+8.23%
Frequency	2003.1	-0.022 (CI = +/-0.010; p = 0.000)	0.362	-2.18%
Frequency	2003.2	-0.018 (CI = +/-0.010; p = 0.001)	0.308	-1.76%
Frequency	2004.1	-0.018 (CI = +/-0.010; p = 0.001)	0.284	-1.74%
Frequency	2004.2	-0.018 (CI = +/-0.011; p = 0.002)	0.268	-1.76%
Frequency	2005.1	-0.022 (CI = +/-0.010; p = 0.000)	0.401	-2.17%
Frequency	2005.2	-0.024 (CI = +/-0.011; p = 0.000)	0.425	-2.34%
Frequency	2006.1	-0.026 (CI = +/-0.011; p = 0.000)	0.449	-2.52%
Frequency	2006.2	-0.026 (CI = +/-0.012; p = 0.000)	0.428	-2.55%
Frequency	2007.1	-0.028 (CI = +/-0.013; p = 0.000)	0.444	-2.74%
Frequency	2007.2	-0.027 (CI = +/-0.014; p = 0.001)	0.402	-2.67%
Frequency	2008.1	-0.028 (CI = +/-0.015; p = 0.001)	0.398	-2.80%
Frequency	2008.2	-0.031 (CI = +/-0.017; p = 0.001)	0.414	-3.03%
Frequency	2009.1	-0.035 (CI = +/-0.017; p = 0.001)	0.469	-3.42%
Frequency	2009.2	-0.041 (CI = +/-0.017; p = 0.000)	0.565	-3.98%
Frequency	2010.1	-0.043 (CI = +/-0.019; p = 0.000)	0.554	-4.16%
Frequency	2010.2	-0.047 (CI = +/-0.020; p = 0.000)	0.593	-4.62%
Frequency	2011.1	-0.054 (CI = +/-0.021; p = 0.000)	0.657	-5.25%
Frequency	2011.2	-0.052 (CI = +/-0.024; p = 0.000)	0.595	-5.06%
Frequency	2012.1	-0.056 (CI = +/-0.027; p = 0.001)	0.595	-5.48%
Frequency	2012.2	-0.063 (CI = +/-0.031; p = 0.001)	0.615	-6.13%
Frequency	2013.1	-0.072 (CI = +/-0.036; p = 0.001)	0.628	-6.90%
Frequency	2013.2	-0.065 (CI = +/-0.045; p = 0.010)	0.489	-6.26%
Frequency	2015.1	-0.067 (CI = +/-0.062; p = 0.038)	0.365	-6.44%
Frequency	2015.2	-0.056 (CI = +/-0.077; p = 0.129)	0.196	-5.47%

## Accident Benefits

Coverage = AB Total  
End Trend Period = 2020.2  
Excluded Points = NA  
Parameters Included: time, seasonality

Fit	Start Date	Time	Seasonality	Adjusted R <sup>2</sup>	Implied Trend Rate
Loss Cost	2003.1	0.022 (CI = +/-0.033; p = 0.182)	0.196 (CI = +/-0.345; p = 0.257)	0.029	+2.25%
Loss Cost	2003.2	0.033 (CI = +/-0.032; p = 0.042)	0.130 (CI = +/-0.325; p = 0.419)	0.085	+3.40%
Loss Cost	2004.1	0.037 (CI = +/-0.034; p = 0.035)	0.149 (CI = +/-0.333; p = 0.369)	0.096	+3.73%
Loss Cost	2004.2	0.045 (CI = +/-0.034; p = 0.011)	0.101 (CI = +/-0.327; p = 0.532)	0.150	+4.63%
Loss Cost	2005.1	0.051 (CI = +/-0.036; p = 0.007)	0.134 (CI = +/-0.332; p = 0.416)	0.183	+5.25%
Loss Cost	2005.2	0.060 (CI = +/-0.036; p = 0.002)	0.087 (CI = +/-0.327; p = 0.589)	0.244	+6.20%
Loss Cost	2006.1	0.059 (CI = +/-0.039; p = 0.004)	0.082 (CI = +/-0.339; p = 0.623)	0.210	+6.09%
Loss Cost	2006.2	0.057 (CI = +/-0.042; p = 0.009)	0.090 (CI = +/-0.351; p = 0.602)	0.182	+5.91%
Loss Cost	2007.1	0.057 (CI = +/-0.045; p = 0.015)	0.088 (CI = +/-0.365; p = 0.623)	0.153	+5.87%
Loss Cost	2007.2	0.050 (CI = +/-0.048; p = 0.041)	0.120 (CI = +/-0.373; p = 0.513)	0.106	+5.13%
Loss Cost	2008.1	0.053 (CI = +/-0.052; p = 0.043)	0.136 (CI = +/-0.388; p = 0.478)	0.104	+5.49%
Loss Cost	2008.2	0.050 (CI = +/-0.056; p = 0.080)	0.152 (CI = +/-0.404; p = 0.443)	0.076	+5.08%
Loss Cost	2009.1	0.044 (CI = +/-0.061; p = 0.147)	0.129 (CI = +/-0.420; p = 0.530)	0.023	+4.50%
Loss Cost	2009.2	0.047 (CI = +/-0.066; p = 0.151)	0.116 (CI = +/-0.440; p = 0.589)	0.024	+4.86%
Loss Cost	2010.1	0.036 (CI = +/-0.071; p = 0.307)	0.072 (CI = +/-0.453; p = 0.745)	-0.041	+3.65%
Loss Cost	2010.2	0.007 (CI = +/-0.067; p = 0.836)	0.174 (CI = +/-0.409; p = 0.384)	-0.062	+0.68%
Loss Cost	2011.1	0.001 (CI = +/-0.075; p = 0.979)	0.153 (CI = +/-0.431; p = 0.464)	-0.082	+0.10%
Loss Cost	2011.2	-0.033 (CI = +/-0.068; p = 0.320)	0.260 (CI = +/-0.372; p = 0.158)	0.065	-3.23%
Loss Cost	2012.1	-0.043 (CI = +/-0.076; p = 0.245)	0.229 (CI = +/-0.392; p = 0.233)	0.073	-4.19%
Loss Cost	2012.2	-0.030 (CI = +/-0.083; p = 0.457)	0.191 (CI = +/-0.407; p = 0.332)	-0.026	-2.92%
Loss Cost	2013.1	-0.041 (CI = +/-0.094; p = 0.361)	0.158 (CI = +/-0.434; p = 0.446)	-0.021	-4.04%
Loss Cost	2013.2	-0.037 (CI = +/-0.108; p = 0.469)	0.148 (CI = +/-0.468; p = 0.505)	-0.074	-3.64%
Loss Cost	2014.1	-0.045 (CI = +/-0.127; p = 0.455)	0.129 (CI = +/-0.512; p = 0.591)	-0.081	-4.37%
Loss Cost	2014.2	-0.013 (CI = +/-0.140; p = 0.840)	0.060 (CI = +/-0.527; p = 0.805)	-0.187	-1.30%
Loss Cost	2015.1	-0.066 (CI = +/-0.149; p = 0.341)	-0.056 (CI = +/-0.516; p = 0.812)	-0.098	-6.43%
Loss Cost	2015.2	-0.064 (CI = +/-0.182; p = 0.444)	-0.061 (CI = +/-0.579; p = 0.814)	-0.148	-6.16%
Severity	2003.1	0.051 (CI = +/-0.026; p = 0.000)	0.257 (CI = +/-0.268; p = 0.059)	0.334	+5.27%
Severity	2003.2	0.059 (CI = +/-0.026; p = 0.000)	0.215 (CI = +/-0.259; p = 0.102)	0.398	+6.04%
Severity	2004.1	0.063 (CI = +/-0.027; p = 0.000)	0.239 (CI = +/-0.263; p = 0.074)	0.415	+6.49%
Severity	2004.2	0.070 (CI = +/-0.027; p = 0.000)	0.200 (CI = +/-0.257; p = 0.123)	0.471	+7.24%
Severity	2005.1	0.076 (CI = +/-0.028; p = 0.000)	0.233 (CI = +/-0.257; p = 0.074)	0.504	+7.89%
Severity	2005.2	0.080 (CI = +/-0.029; p = 0.000)	0.212 (CI = +/-0.262; p = 0.109)	0.518	+8.34%
Severity	2006.1	0.082 (CI = +/-0.031; p = 0.000)	0.223 (CI = +/-0.271; p = 0.102)	0.501	+8.58%
Severity	2006.2	0.080 (CI = +/-0.033; p = 0.000)	0.236 (CI = +/-0.279; p = 0.094)	0.473	+8.29%
Severity	2007.1	0.086 (CI = +/-0.035; p = 0.000)	0.265 (CI = +/-0.284; p = 0.066)	0.489	+8.94%
Severity	2007.2	0.078 (CI = +/-0.037; p = 0.000)	0.297 (CI = +/-0.286; p = 0.042)	0.460	+8.16%
Severity	2008.1	0.083 (CI = +/-0.039; p = 0.000)	0.316 (CI = +/-0.296; p = 0.037)	0.451	+8.63%
Severity	2008.2	0.077 (CI = +/-0.042; p = 0.001)	0.342 (CI = +/-0.303; p = 0.029)	0.426	+7.97%
Severity	2009.1	0.072 (CI = +/-0.045; p = 0.004)	0.321 (CI = +/-0.315; p = 0.046)	0.349	+7.44%
Severity	2009.2	0.074 (CI = +/-0.050; p = 0.006)	0.314 (CI = +/-0.330; p = 0.061)	0.344	+7.64%
Severity	2010.1	0.077 (CI = +/-0.055; p = 0.008)	0.325 (CI = +/-0.347; p = 0.064)	0.315	+7.97%
Severity	2010.2	0.058 (CI = +/-0.055; p = 0.037)	0.389 (CI = +/-0.331; p = 0.024)	0.314	+6.02%
Severity	2011.1	0.058 (CI = +/-0.061; p = 0.059)	0.389 (CI = +/-0.351; p = 0.032)	0.263	+6.00%
Severity	2011.2	0.040 (CI = +/-0.063; p = 0.193)	0.446 (CI = +/-0.344; p = 0.014)	0.292	+4.10%
Severity	2012.1	0.030 (CI = +/-0.069; p = 0.376)	0.413 (CI = +/-0.360; p = 0.027)	0.207	+3.02%
Severity	2012.2	0.053 (CI = +/-0.071; p = 0.131)	0.348 (CI = +/-0.347; p = 0.049)	0.245	+5.43%
Severity	2013.1	0.045 (CI = +/-0.081; p = 0.248)	0.326 (CI = +/-0.372; p = 0.081)	0.148	+4.62%
Severity	2013.2	0.029 (CI = +/-0.089; p = 0.495)	0.367 (CI = +/-0.386; p = 0.061)	0.165	+2.92%
Severity	2014.1	0.017 (CI = +/-0.104; p = 0.727)	0.337 (CI = +/-0.418; p = 0.104)	0.082	+1.70%
Severity	2014.2	0.061 (CI = +/-0.099; p = 0.202)	0.242 (CI = +/-0.372; p = 0.178)	0.140	+6.26%
Severity	2015.1	0.026 (CI = +/-0.108; p = 0.604)	0.166 (CI = +/-0.372; p = 0.340)	-0.081	+2.59%
Severity	2015.2	0.011 (CI = +/-0.129; p = 0.846)	0.192 (CI = +/-0.409; p = 0.311)	-0.086	+1.13%
Frequency	2003.1	-0.029 (CI = +/-0.017; p = 0.002)	-0.061 (CI = +/-0.180; p = 0.493)	0.222	-2.87%
Frequency	2003.2	-0.025 (CI = +/-0.018; p = 0.007)	-0.084 (CI = +/-0.178; p = 0.343)	0.179	-2.49%
Frequency	2004.1	-0.026 (CI = +/-0.019; p = 0.008)	-0.090 (CI = +/-0.184; p = 0.325)	0.172	-2.59%
Frequency	2004.2	-0.025 (CI = +/-0.020; p = 0.017)	-0.099 (CI = +/-0.189; p = 0.293)	0.149	-2.43%
Frequency	2005.1	-0.025 (CI = +/-0.021; p = 0.023)	-0.100 (CI = +/-0.196; p = 0.306)	0.128	-2.45%
Frequency	2005.2	-0.020 (CI = +/-0.022; p = 0.071)	-0.125 (CI = +/-0.194; p = 0.199)	0.098	-1.97%
Frequency	2006.1	-0.023 (CI = +/-0.023; p = 0.048)	-0.141 (CI = +/-0.199; p = 0.156)	0.123	-2.29%
Frequency	2006.2	-0.022 (CI = +/-0.025; p = 0.075)	-0.146 (CI = +/-0.206; p = 0.157)	0.113	-2.19%
Frequency	2007.1	-0.029 (CI = +/-0.025; p = 0.028)	-0.177 (CI = +/-0.204; p = 0.086)	0.186	-2.82%
Frequency	2007.2	-0.028 (CI = +/-0.027; p = 0.041)	-0.177 (CI = +/-0.212; p = 0.097)	0.179	-2.81%
Frequency	2008.1	-0.029 (CI = +/-0.029; p = 0.052)	-0.181 (CI = +/-0.221; p = 0.104)	0.157	-2.88%
Frequency	2008.2	-0.027 (CI = +/-0.032; p = 0.091)	-0.190 (CI = +/-0.230; p = 0.101)	0.144	-2.68%
Frequency	2009.1	-0.028 (CI = +/-0.035; p = 0.112)	-0.192 (CI = +/-0.241; p = 0.113)	0.119	-2.74%
Frequency	2009.2	-0.026 (CI = +/-0.038; p = 0.166)	-0.198 (CI = +/-0.253; p = 0.118)	0.111	-2.59%
Frequency	2010.1	-0.041 (CI = +/-0.037; p = 0.033)	-0.254 (CI = +/-0.236; p = 0.037)	0.265	-4.00%
Frequency	2010.2	-0.052 (CI = +/-0.038; p = 0.011)	-0.216 (CI = +/-0.231; p = 0.066)	0.332	-5.03%
Frequency	2011.1	-0.057 (CI = +/-0.042; p = 0.010)	-0.236 (CI = +/-0.241; p = 0.055)	0.337	-5.75%
Frequency	2011.2	-0.073 (CI = +/-0.041; p = 0.002)	-0.186 (CI = +/-0.224; p = 0.098)	0.462	-7.05%
Frequency	2012.1	-0.073 (CI = +/-0.046; p = 0.004)	-0.185 (CI = +/-0.240; p = 0.122)	0.392	-7.00%
Frequency	2012.2	-0.082 (CI = +/-0.050; p = 0.003)	-0.157 (CI = +/-0.246; p = 0.194)	0.435	-7.92%
Frequency	2013.1	-0.086 (CI = +/-0.057; p = 0.006)	-0.168 (CI = +/-0.265; p = 0.195)	0.390	-8.28%
Frequency	2013.2	-0.066 (CI = +/-0.058; p = 0.029)	-0.219 (CI = +/-0.251; p = 0.082)	0.355	-6.38%
Frequency	2014.1	-0.062 (CI = +/-0.068; p = 0.072)	-0.208 (CI = +/-0.275; p = 0.124)	0.235	-5.97%
Frequency	2014.2	-0.074 (CI = +/-0.078; p = 0.061)	-0.182 (CI = +/-0.292; p = 0.196)	0.268	-7.11%
Frequency	2015.1	-0.092 (CI = +/-0.091; p = 0.047)	-0.222 (CI = +/-0.313; p = 0.143)	0.310	-8.80%
Frequency	2015.2	-0.075 (CI = +/-0.106; p = 0.143)	-0.253 (CI = +/-0.337; p = 0.122)	0.267	-7.21%

## Accident Benefits

Coverage = AB Total  
End Trend Period = 2020.2  
Excluded Points = NA  
Parameters Included: time

Fit	Start Date	Time	Adjusted R <sup>2</sup>	Implied Trend Rate
Loss Cost	2003.1	0.021 (CI = +/-0.033; p = 0.201)	0.020	+2.16%
Loss Cost	2003.2	0.033 (CI = +/-0.032; p = 0.040)	0.095	+3.40%
Loss Cost	2004.1	0.036 (CI = +/-0.034; p = 0.038)	0.100	+3.65%
Loss Cost	2004.2	0.045 (CI = +/-0.034; p = 0.011)	0.167	+4.63%
Loss Cost	2005.1	0.050 (CI = +/-0.036; p = 0.007)	0.192	+5.17%
Loss Cost	2005.2	0.060 (CI = +/-0.036; p = 0.002)	0.263	+6.20%
Loss Cost	2006.1	0.059 (CI = +/-0.038; p = 0.004)	0.231	+6.04%
Loss Cost	2006.2	0.057 (CI = +/-0.041; p = 0.008)	0.204	+5.91%
Loss Cost	2007.1	0.056 (CI = +/-0.044; p = 0.015)	0.177	+5.80%
Loss Cost	2007.2	0.050 (CI = +/-0.047; p = 0.039)	0.126	+5.13%
Loss Cost	2008.1	0.052 (CI = +/-0.051; p = 0.045)	0.122	+5.37%
Loss Cost	2008.2	0.050 (CI = +/-0.055; p = 0.077)	0.092	+5.08%
Loss Cost	2009.1	0.043 (CI = +/-0.060; p = 0.152)	0.050	+4.35%
Loss Cost	2009.2	0.047 (CI = +/-0.065; p = 0.144)	0.056	+4.86%
Loss Cost	2010.1	0.035 (CI = +/-0.069; p = 0.306)	0.005	+3.56%
Loss Cost	2010.2	0.007 (CI = +/-0.067; p = 0.835)	-0.050	+0.68%
Loss Cost	2011.1	-0.001 (CI = +/-0.073; p = 0.970)	-0.055	-0.14%
Loss Cost	2011.2	-0.033 (CI = +/-0.070; p = 0.335)	-0.001	-3.23%
Loss Cost	2012.1	-0.047 (CI = +/-0.076; p = 0.208)	0.041	-4.60%
Loss Cost	2012.2	-0.030 (CI = +/-0.083; p = 0.456)	-0.027	-2.92%
Loss Cost	2013.1	-0.045 (CI = +/-0.092; p = 0.310)	0.007	-4.40%
Loss Cost	2013.2	-0.037 (CI = +/-0.105; p = 0.459)	-0.031	-3.64%
Loss Cost	2014.1	-0.049 (CI = +/-0.121; p = 0.398)	-0.018	-4.75%
Loss Cost	2014.2	-0.013 (CI = +/-0.133; p = 0.833)	-0.086	-1.30%
Loss Cost	2015.1	-0.064 (CI = +/-0.139; p = 0.327)	0.006	-6.21%
Loss Cost	2015.2	-0.064 (CI = +/-0.169; p = 0.417)	-0.028	-6.16%
Severity	2003.1	0.050 (CI = +/-0.027; p = 0.001)	0.279	+5.15%
Severity	2003.2	0.059 (CI = +/-0.026; p = 0.000)	0.365	+6.04%
Severity	2004.1	0.062 (CI = +/-0.028; p = 0.000)	0.371	+6.36%
Severity	2004.2	0.070 (CI = +/-0.028; p = 0.000)	0.445	+7.24%
Severity	2005.1	0.075 (CI = +/-0.029; p = 0.000)	0.463	+7.74%
Severity	2005.2	0.080 (CI = +/-0.030; p = 0.000)	0.489	+8.34%
Severity	2006.1	0.081 (CI = +/-0.032; p = 0.000)	0.467	+8.41%
Severity	2006.2	0.080 (CI = +/-0.035; p = 0.000)	0.433	+8.29%
Severity	2007.1	0.084 (CI = +/-0.037; p = 0.000)	0.436	+8.72%
Severity	2007.2	0.078 (CI = +/-0.039; p = 0.000)	0.382	+8.16%
Severity	2008.1	0.080 (CI = +/-0.042; p = 0.001)	0.362	+8.32%
Severity	2008.2	0.077 (CI = +/-0.046; p = 0.002)	0.314	+7.97%
Severity	2009.1	0.068 (CI = +/-0.049; p = 0.008)	0.245	+7.08%
Severity	2009.2	0.074 (CI = +/-0.053; p = 0.009)	0.252	+7.64%
Severity	2010.1	0.073 (CI = +/-0.058; p = 0.017)	0.217	+7.53%
Severity	2010.2	0.058 (CI = +/-0.061; p = 0.060)	0.130	+6.02%
Severity	2011.1	0.052 (CI = +/-0.067; p = 0.120)	0.081	+5.39%
Severity	2011.2	0.040 (CI = +/-0.073; p = 0.264)	0.018	+4.10%
Severity	2012.1	0.022 (CI = +/-0.079; p = 0.561)	-0.040	+2.23%
Severity	2012.2	0.053 (CI = +/-0.078; p = 0.170)	0.063	+5.43%
Severity	2013.1	0.037 (CI = +/-0.087; p = 0.369)	-0.009	+3.82%
Severity	2013.2	0.029 (CI = +/-0.099; p = 0.541)	-0.045	+2.92%
Severity	2014.1	0.007 (CI = +/-0.111; p = 0.900)	-0.082	+0.65%
Severity	2014.2	0.061 (CI = +/-0.103; p = 0.220)	0.055	+6.26%
Severity	2015.1	0.019 (CI = +/-0.105; p = 0.701)	-0.083	+1.88%
Severity	2015.2	0.011 (CI = +/-0.128; p = 0.847)	-0.106	+1.13%
Frequency	2003.1	-0.029 (CI = +/-0.017; p = 0.002)	0.234	-2.85%
Frequency	2003.2	-0.025 (CI = +/-0.018; p = 0.006)	0.180	-2.49%
Frequency	2004.1	-0.026 (CI = +/-0.019; p = 0.008)	0.173	-2.54%
Frequency	2004.2	-0.025 (CI = +/-0.020; p = 0.017)	0.145	-2.43%
Frequency	2005.1	-0.024 (CI = +/-0.021; p = 0.026)	0.126	-2.39%
Frequency	2005.2	-0.020 (CI = +/-0.022; p = 0.074)	0.075	-1.97%
Frequency	2006.1	-0.022 (CI = +/-0.023; p = 0.061)	0.088	-2.19%
Frequency	2006.2	-0.022 (CI = +/-0.025; p = 0.080)	0.076	-2.19%
Frequency	2007.1	-0.027 (CI = +/-0.026; p = 0.042)	0.117	-2.69%
Frequency	2007.2	-0.028 (CI = +/-0.028; p = 0.048)	0.113	-2.81%
Frequency	2008.1	-0.028 (CI = +/-0.030; p = 0.073)	0.091	-2.73%
Frequency	2008.2	-0.027 (CI = +/-0.033; p = 0.103)	0.073	-2.68%
Frequency	2009.1	-0.026 (CI = +/-0.036; p = 0.152)	0.050	-2.55%
Frequency	2009.2	-0.026 (CI = +/-0.039; p = 0.181)	0.040	-2.59%
Frequency	2010.1	-0.038 (CI = +/-0.041; p = 0.067)	0.116	-3.69%
Frequency	2010.2	-0.052 (CI = +/-0.041; p = 0.016)	0.232	-5.03%
Frequency	2011.1	-0.054 (CI = +/-0.045; p = 0.022)	0.217	-5.24%
Frequency	2011.2	-0.073 (CI = +/-0.043; p = 0.002)	0.396	-7.05%
Frequency	2012.1	-0.069 (CI = +/-0.048; p = 0.008)	0.327	-6.68%
Frequency	2012.2	-0.082 (CI = +/-0.051; p = 0.004)	0.402	-7.92%
Frequency	2013.1	-0.082 (CI = +/-0.058; p = 0.009)	0.352	-7.92%
Frequency	2013.2	-0.066 (CI = +/-0.063; p = 0.042)	0.226	-6.38%
Frequency	2014.1	-0.055 (CI = +/-0.072; p = 0.120)	0.122	-5.37%
Frequency	2014.2	-0.074 (CI = +/-0.080; p = 0.067)	0.206	-7.11%
Frequency	2015.1	-0.083 (CI = +/-0.095; p = 0.081)	0.202	-7.95%
Frequency	2015.2	-0.075 (CI = +/-0.115; p = 0.176)	0.104	-7.21%

## Accident Benefits

Coverage = AB Total  
End Trend Period = 2020.1  
Excluded Points = NA  
Parameters Included: time

Fit	Start Date	Time	Adjusted R <sup>2</sup>	Implied Trend Rate
Loss Cost	2003.1	0.025 (CI = +/-0.035; p = 0.158)	0.031	+2.52%
Loss Cost	2003.2	0.038 (CI = +/-0.033; p = 0.027)	0.116	+3.87%
Loss Cost	2004.1	0.041 (CI = +/-0.035; p = 0.025)	0.124	+4.16%
Loss Cost	2004.2	0.051 (CI = +/-0.035; p = 0.006)	0.199	+5.25%
Loss Cost	2005.1	0.057 (CI = +/-0.037; p = 0.004)	0.228	+5.86%
Loss Cost	2005.2	0.068 (CI = +/-0.037; p = 0.001)	0.308	+7.02%
Loss Cost	2006.1	0.067 (CI = +/-0.040; p = 0.002)	0.277	+6.90%
Loss Cost	2006.2	0.066 (CI = +/-0.043; p = 0.004)	0.250	+6.84%
Loss Cost	2007.1	0.066 (CI = +/-0.046; p = 0.007)	0.223	+6.79%
Loss Cost	2007.2	0.060 (CI = +/-0.050; p = 0.021)	0.170	+6.13%
Loss Cost	2008.1	0.063 (CI = +/-0.054; p = 0.024)	0.168	+6.48%
Loss Cost	2008.2	0.061 (CI = +/-0.058; p = 0.043)	0.136	+6.25%
Loss Cost	2009.1	0.054 (CI = +/-0.063; p = 0.090)	0.089	+5.56%
Loss Cost	2009.2	0.060 (CI = +/-0.069; p = 0.083)	0.100	+6.24%
Loss Cost	2010.1	0.048 (CI = +/-0.075; p = 0.193)	0.040	+4.93%
Loss Cost	2010.2	0.018 (CI = +/-0.072; p = 0.602)	-0.039	+1.85%
Loss Cost	2011.1	0.011 (CI = +/-0.080; p = 0.784)	-0.054	+1.06%
Loss Cost	2011.2	-0.023 (CI = +/-0.077; p = 0.534)	-0.036	-2.29%
Loss Cost	2012.1	-0.038 (CI = +/-0.085; p = 0.356)	-0.006	-3.73%
Loss Cost	2012.2	-0.017 (CI = +/-0.093; p = 0.699)	-0.060	-1.69%
Loss Cost	2013.1	-0.033 (CI = +/-0.104; p = 0.508)	-0.040	-3.23%
Loss Cost	2013.2	-0.022 (CI = +/-0.120; p = 0.699)	-0.069	-2.16%
Loss Cost	2014.1	-0.033 (CI = +/-0.141; p = 0.619)	-0.066	-3.22%
Loss Cost	2014.2	0.012 (CI = +/-0.154; p = 0.863)	-0.097	+1.23%
Loss Cost	2015.1	-0.044 (CI = +/-0.166; p = 0.564)	-0.069	-4.30%
Loss Cost	2015.2	-0.039 (CI = +/-0.207; p = 0.677)	-0.099	-3.81%
Severity	2003.1	0.052 (CI = +/-0.028; p = 0.001)	0.272	+5.29%
Severity	2003.2	0.061 (CI = +/-0.028; p = 0.000)	0.360	+6.25%
Severity	2004.1	0.064 (CI = +/-0.029; p = 0.000)	0.368	+6.59%
Severity	2004.2	0.073 (CI = +/-0.029; p = 0.000)	0.445	+7.55%
Severity	2005.1	0.078 (CI = +/-0.031; p = 0.000)	0.466	+8.11%
Severity	2005.2	0.084 (CI = +/-0.032; p = 0.000)	0.494	+8.77%
Severity	2006.1	0.085 (CI = +/-0.034; p = 0.000)	0.474	+8.89%
Severity	2006.2	0.084 (CI = +/-0.037; p = 0.000)	0.441	+8.79%
Severity	2007.1	0.089 (CI = +/-0.039; p = 0.000)	0.446	+9.29%
Severity	2007.2	0.084 (CI = +/-0.042; p = 0.000)	0.391	+8.74%
Severity	2008.1	0.086 (CI = +/-0.045; p = 0.001)	0.373	+8.95%
Severity	2008.2	0.083 (CI = +/-0.049; p = 0.002)	0.326	+8.63%
Severity	2009.1	0.074 (CI = +/-0.053; p = 0.008)	0.256	+7.71%
Severity	2009.2	0.081 (CI = +/-0.057; p = 0.008)	0.265	+8.39%
Severity	2010.1	0.080 (CI = +/-0.063; p = 0.016)	0.231	+8.34%
Severity	2010.2	0.065 (CI = +/-0.067; p = 0.057)	0.142	+6.74%
Severity	2011.1	0.059 (CI = +/-0.075; p = 0.112)	0.091	+6.12%
Severity	2011.2	0.046 (CI = +/-0.082; p = 0.248)	0.025	+4.76%
Severity	2012.1	0.027 (CI = +/-0.089; p = 0.529)	-0.038	+2.72%
Severity	2012.2	0.062 (CI = +/-0.088; p = 0.152)	0.080	+6.43%
Severity	2013.1	0.046 (CI = +/-0.099; p = 0.332)	0.001	+4.72%
Severity	2013.2	0.037 (CI = +/-0.115; p = 0.490)	-0.039	+3.82%
Severity	2014.1	0.013 (CI = +/-0.130; p = 0.831)	-0.086	+1.30%
Severity	2014.2	0.078 (CI = +/-0.120; p = 0.178)	0.091	+8.13%
Severity	2015.1	0.031 (CI = +/-0.127; p = 0.591)	-0.074	+3.17%
Severity	2015.2	0.025 (CI = +/-0.158; p = 0.726)	-0.107	+2.52%
Frequency	2003.1	-0.027 (CI = +/-0.018; p = 0.005)	0.192	-2.63%
Frequency	2003.2	-0.023 (CI = +/-0.018; p = 0.018)	0.138	-2.24%
Frequency	2004.1	-0.023 (CI = +/-0.020; p = 0.023)	0.129	-2.28%
Frequency	2004.2	-0.022 (CI = +/-0.021; p = 0.042)	0.102	-2.15%
Frequency	2005.1	-0.021 (CI = +/-0.022; p = 0.063)	0.084	-2.08%
Frequency	2005.2	-0.016 (CI = +/-0.023; p = 0.160)	0.036	-1.61%
Frequency	2006.1	-0.018 (CI = +/-0.025; p = 0.136)	0.046	-1.82%
Frequency	2006.2	-0.018 (CI = +/-0.026; p = 0.171)	0.035	-1.79%
Frequency	2007.1	-0.023 (CI = +/-0.028; p = 0.097)	0.071	-2.30%
Frequency	2007.2	-0.024 (CI = +/-0.030; p = 0.108)	0.066	-2.39%
Frequency	2008.1	-0.023 (CI = +/-0.033; p = 0.157)	0.045	-2.27%
Frequency	2008.2	-0.022 (CI = +/-0.035; p = 0.210)	0.028	-2.19%
Frequency	2009.1	-0.020 (CI = +/-0.039; p = 0.292)	0.008	-1.99%
Frequency	2009.2	-0.020 (CI = +/-0.043; p = 0.337)	-0.001	-1.99%
Frequency	2010.1	-0.032 (CI = +/-0.044; p = 0.146)	0.061	-3.15%
Frequency	2010.2	-0.047 (CI = +/-0.045; p = 0.041)	0.168	-4.58%
Frequency	2011.1	-0.049 (CI = +/-0.050; p = 0.055)	0.153	-4.76%
Frequency	2011.2	-0.070 (CI = +/-0.048; p = 0.007)	0.330	-6.73%
Frequency	2012.1	-0.065 (CI = +/-0.054; p = 0.022)	0.257	-6.28%
Frequency	2012.2	-0.079 (CI = +/-0.058; p = 0.011)	0.334	-7.63%
Frequency	2013.1	-0.079 (CI = +/-0.067; p = 0.025)	0.280	-7.59%
Frequency	2013.2	-0.059 (CI = +/-0.073; p = 0.101)	0.142	-5.76%
Frequency	2014.1	-0.046 (CI = +/-0.084; p = 0.254)	0.036	-4.47%
Frequency	2014.2	-0.066 (CI = +/-0.095; p = 0.154)	0.112	-6.38%
Frequency	2015.1	-0.075 (CI = +/-0.115; p = 0.174)	0.105	-7.24%
Frequency	2015.2	-0.064 (CI = +/-0.143; p = 0.333)	0.007	-6.18%

## Accident Benefits

Coverage = AB Total  
End Trend Period = 2019.2  
Excluded Points = NA  
Parameters Included: time

Fit	Start Date	Time	Adjusted R <sup>2</sup>	Implied Trend Rate
Loss Cost	2003.1	0.029 (CI = +/-0.037; p = 0.120)	0.045	+2.93%
Loss Cost	2003.2	0.043 (CI = +/-0.035; p = 0.018)	0.142	+4.40%
Loss Cost	2004.1	0.046 (CI = +/-0.037; p = 0.016)	0.151	+4.75%
Loss Cost	2004.2	0.058 (CI = +/-0.037; p = 0.003)	0.236	+5.95%
Loss Cost	2005.1	0.064 (CI = +/-0.039; p = 0.002)	0.270	+6.66%
Loss Cost	2005.2	0.077 (CI = +/-0.038; p = 0.000)	0.360	+7.97%
Loss Cost	2006.1	0.076 (CI = +/-0.041; p = 0.001)	0.331	+7.91%
Loss Cost	2006.2	0.076 (CI = +/-0.045; p = 0.002)	0.305	+7.92%
Loss Cost	2007.1	0.076 (CI = +/-0.048; p = 0.003)	0.279	+7.95%
Loss Cost	2007.2	0.071 (CI = +/-0.052; p = 0.010)	0.225	+7.33%
Loss Cost	2008.1	0.075 (CI = +/-0.056; p = 0.011)	0.225	+7.81%
Loss Cost	2008.2	0.074 (CI = +/-0.062; p = 0.021)	0.193	+7.69%
Loss Cost	2009.1	0.068 (CI = +/-0.067; p = 0.047)	0.143	+7.06%
Loss Cost	2009.2	0.077 (CI = +/-0.073; p = 0.041)	0.159	+7.97%
Loss Cost	2010.1	0.065 (CI = +/-0.080; p = 0.106)	0.091	+6.68%
Loss Cost	2010.2	0.033 (CI = +/-0.078; p = 0.381)	-0.011	+3.39%
Loss Cost	2011.1	0.027 (CI = +/-0.087; p = 0.529)	-0.036	+2.69%
Loss Cost	2011.2	-0.009 (CI = +/-0.085; p = 0.816)	-0.063	-0.94%
Loss Cost	2012.1	-0.024 (CI = +/-0.095; p = 0.590)	-0.049	-2.42%
Loss Cost	2012.2	0.001 (CI = +/-0.103; p = 0.976)	-0.077	+0.15%
Loss Cost	2013.1	-0.014 (CI = +/-0.118; p = 0.802)	-0.077	-1.38%
Loss Cost	2013.2	0.002 (CI = +/-0.137; p = 0.974)	-0.091	+0.21%
Loss Cost	2014.1	-0.007 (CI = +/-0.164; p = 0.931)	-0.099	-0.65%
Loss Cost	2014.2	0.053 (CI = +/-0.177; p = 0.518)	-0.058	+5.41%
Loss Cost	2015.1	-0.007 (CI = +/-0.199; p = 0.937)	-0.124	-0.70%
Loss Cost	2015.2	0.009 (CI = +/-0.254; p = 0.938)	-0.142	+0.86%
Severity	2003.1	0.050 (CI = +/-0.030; p = 0.002)	0.244	+5.17%
Severity	2003.2	0.060 (CI = +/-0.030; p = 0.000)	0.334	+6.18%
Severity	2004.1	0.063 (CI = +/-0.031; p = 0.000)	0.342	+6.54%
Severity	2004.2	0.073 (CI = +/-0.031; p = 0.000)	0.421	+7.56%
Severity	2005.1	0.078 (CI = +/-0.033; p = 0.000)	0.444	+8.16%
Severity	2005.2	0.085 (CI = +/-0.034; p = 0.000)	0.474	+8.87%
Severity	2006.1	0.086 (CI = +/-0.037; p = 0.000)	0.453	+9.01%
Severity	2006.2	0.085 (CI = +/-0.040; p = 0.000)	0.419	+8.91%
Severity	2007.1	0.090 (CI = +/-0.042; p = 0.000)	0.425	+9.47%
Severity	2007.2	0.085 (CI = +/-0.045; p = 0.001)	0.369	+8.87%
Severity	2008.1	0.087 (CI = +/-0.049; p = 0.001)	0.351	+9.12%
Severity	2008.2	0.084 (CI = +/-0.054; p = 0.004)	0.303	+8.78%
Severity	2009.1	0.075 (CI = +/-0.058; p = 0.014)	0.231	+7.79%
Severity	2009.2	0.082 (CI = +/-0.063; p = 0.014)	0.241	+8.55%
Severity	2010.1	0.082 (CI = +/-0.070; p = 0.025)	0.207	+8.51%
Severity	2010.2	0.065 (CI = +/-0.075; p = 0.084)	0.116	+6.75%
Severity	2011.1	0.059 (CI = +/-0.084; p = 0.157)	0.066	+6.05%
Severity	2011.2	0.044 (CI = +/-0.093; p = 0.326)	0.002	+4.52%
Severity	2012.1	0.022 (CI = +/-0.101; p = 0.653)	-0.056	+2.19%
Severity	2012.2	0.061 (CI = +/-0.102; p = 0.214)	0.048	+6.34%
Severity	2013.1	0.043 (CI = +/-0.115; p = 0.435)	-0.028	+4.36%
Severity	2013.2	0.032 (CI = +/-0.135; p = 0.613)	-0.065	+3.24%
Severity	2014.1	0.002 (CI = +/-0.155; p = 0.979)	-0.100	+0.19%
Severity	2014.2	0.078 (CI = +/-0.147; p = 0.259)	0.043	+8.11%
Severity	2015.1	0.021 (CI = +/-0.157; p = 0.771)	-0.112	+2.07%
Severity	2015.2	0.010 (CI = +/-0.201; p = 0.910)	-0.141	+1.00%
Frequency	2003.1	-0.022 (CI = +/-0.018; p = 0.021)	0.130	-2.13%
Frequency	2003.2	-0.017 (CI = +/-0.018; p = 0.068)	0.075	-1.68%
Frequency	2004.1	-0.017 (CI = +/-0.019; p = 0.084)	0.066	-1.69%
Frequency	2004.2	-0.015 (CI = +/-0.021; p = 0.145)	0.040	-1.50%
Frequency	2005.1	-0.014 (CI = +/-0.022; p = 0.206)	0.023	-1.39%
Frequency	2005.2	-0.008 (CI = +/-0.023; p = 0.455)	-0.015	-0.83%
Frequency	2006.1	-0.010 (CI = +/-0.024; p = 0.400)	-0.010	-1.00%
Frequency	2006.2	-0.009 (CI = +/-0.026; p = 0.478)	-0.019	-0.91%
Frequency	2007.1	-0.014 (CI = +/-0.028; p = 0.306)	0.004	-1.39%
Frequency	2007.2	-0.014 (CI = +/-0.030; p = 0.334)	-0.001	-1.42%
Frequency	2008.1	-0.012 (CI = +/-0.032; p = 0.449)	-0.018	-1.20%
Frequency	2008.2	-0.010 (CI = +/-0.035; p = 0.561)	-0.030	-1.00%
Frequency	2009.1	-0.007 (CI = +/-0.039; p = 0.719)	-0.043	-0.67%
Frequency	2009.2	-0.005 (CI = +/-0.043; p = 0.795)	-0.049	-0.54%
Frequency	2010.1	-0.017 (CI = +/-0.045; p = 0.434)	-0.019	-1.69%
Frequency	2010.2	-0.032 (CI = +/-0.046; p = 0.159)	0.061	-3.14%
Frequency	2011.1	-0.032 (CI = +/-0.051; p = 0.202)	0.044	-3.17%
Frequency	2011.2	-0.054 (CI = +/-0.050; p = 0.037)	0.211	-5.23%
Frequency	2012.1	-0.046 (CI = +/-0.056; p = 0.099)	0.124	-4.51%
Frequency	2012.2	-0.060 (CI = +/-0.061; p = 0.054)	0.199	-5.82%
Frequency	2013.1	-0.057 (CI = +/-0.071; p = 0.109)	0.133	-5.50%
Frequency	2013.2	-0.030 (CI = +/-0.074; p = 0.393)	-0.018	-2.94%
Frequency	2014.1	-0.008 (CI = +/-0.082; p = 0.824)	-0.094	-0.84%
Frequency	2014.2	-0.025 (CI = +/-0.097; p = 0.570)	-0.070	-2.50%
Frequency	2015.1	-0.028 (CI = +/-0.121; p = 0.614)	-0.088	-2.72%
Frequency	2015.2	-0.001 (CI = +/-0.149; p = 0.983)	-0.143	-0.14%

## Accident Benefits

Coverage = AB Total  
End Trend Period = 2019.1  
Excluded Points = NA  
Parameters Included: time

Fit	Start Date	Time	Adjusted R <sup>2</sup>	Implied Trend Rate
Loss Cost	2003.1	0.026 (CI = +/-0.039; p = 0.177)	0.027	+2.68%
Loss Cost	2003.2	0.041 (CI = +/-0.037; p = 0.031)	0.118	+4.22%
Loss Cost	2004.1	0.045 (CI = +/-0.040; p = 0.028)	0.127	+4.58%
Loss Cost	2004.2	0.057 (CI = +/-0.039; p = 0.006)	0.210	+5.85%
Loss Cost	2005.1	0.064 (CI = +/-0.041; p = 0.004)	0.244	+6.60%
Loss Cost	2005.2	0.077 (CI = +/-0.041; p = 0.001)	0.336	+8.01%
Loss Cost	2006.1	0.077 (CI = +/-0.045; p = 0.002)	0.306	+7.95%
Loss Cost	2006.2	0.077 (CI = +/-0.048; p = 0.003)	0.280	+7.96%
Loss Cost	2007.1	0.077 (CI = +/-0.052; p = 0.006)	0.255	+8.00%
Loss Cost	2007.2	0.071 (CI = +/-0.057; p = 0.017)	0.199	+7.33%
Loss Cost	2008.1	0.076 (CI = +/-0.062; p = 0.018)	0.201	+7.85%
Loss Cost	2008.2	0.074 (CI = +/-0.068; p = 0.033)	0.169	+7.72%
Loss Cost	2009.1	0.068 (CI = +/-0.074; p = 0.070)	0.118	+7.04%
Loss Cost	2009.2	0.077 (CI = +/-0.081; p = 0.061)	0.136	+8.03%
Loss Cost	2010.1	0.064 (CI = +/-0.089; p = 0.148)	0.067	+6.61%
Loss Cost	2010.2	0.029 (CI = +/-0.088; p = 0.494)	-0.031	+2.94%
Loss Cost	2011.1	0.021 (CI = +/-0.099; p = 0.661)	-0.053	+2.09%
Loss Cost	2011.2	-0.021 (CI = +/-0.096; p = 0.648)	-0.055	-2.07%
Loss Cost	2012.1	-0.040 (CI = +/-0.108; p = 0.440)	-0.027	-3.89%
Loss Cost	2012.2	-0.012 (CI = +/-0.119; p = 0.828)	-0.079	-1.20%
Loss Cost	2013.1	-0.032 (CI = +/-0.137; p = 0.614)	-0.065	-3.17%
Loss Cost	2013.2	-0.017 (CI = +/-0.162; p = 0.823)	-0.094	-1.66%
Loss Cost	2014.1	-0.031 (CI = +/-0.196; p = 0.731)	-0.096	-3.03%
Loss Cost	2014.2	0.036 (CI = +/-0.220; p = 0.713)	-0.105	+3.69%
Loss Cost	2015.1	-0.043 (CI = +/-0.248; p = 0.697)	-0.117	-4.17%
Loss Cost	2015.2	-0.033 (CI = +/-0.331; p = 0.817)	-0.155	-3.21%
Severity	2003.1	0.051 (CI = +/-0.032; p = 0.003)	0.231	+5.24%
Severity	2003.2	0.061 (CI = +/-0.032; p = 0.000)	0.322	+6.32%
Severity	2004.1	0.065 (CI = +/-0.033; p = 0.000)	0.331	+6.72%
Severity	2004.2	0.075 (CI = +/-0.033; p = 0.000)	0.414	+7.82%
Severity	2005.1	0.081 (CI = +/-0.035; p = 0.000)	0.439	+8.48%
Severity	2005.2	0.089 (CI = +/-0.036; p = 0.000)	0.472	+9.27%
Severity	2006.1	0.090 (CI = +/-0.039; p = 0.000)	0.452	+9.45%
Severity	2006.2	0.090 (CI = +/-0.042; p = 0.000)	0.418	+9.37%
Severity	2007.1	0.096 (CI = +/-0.045; p = 0.000)	0.427	+10.02%
Severity	2007.2	0.090 (CI = +/-0.049; p = 0.001)	0.370	+9.42%
Severity	2008.1	0.093 (CI = +/-0.054; p = 0.002)	0.354	+9.75%
Severity	2008.2	0.090 (CI = +/-0.059; p = 0.004)	0.306	+9.43%
Severity	2009.1	0.081 (CI = +/-0.064; p = 0.016)	0.232	+8.40%
Severity	2009.2	0.089 (CI = +/-0.070; p = 0.015)	0.246	+9.30%
Severity	2010.1	0.089 (CI = +/-0.078; p = 0.027)	0.214	+9.35%
Severity	2010.2	0.072 (CI = +/-0.084; p = 0.088)	0.119	+7.46%
Severity	2011.1	0.065 (CI = +/-0.095; p = 0.161)	0.068	+6.76%
Severity	2011.2	0.050 (CI = +/-0.106; p = 0.329)	0.001	+5.11%
Severity	2012.1	0.025 (CI = +/-0.116; p = 0.653)	-0.060	+2.51%
Severity	2012.2	0.071 (CI = +/-0.117; p = 0.211)	0.054	+7.39%
Severity	2013.1	0.051 (CI = +/-0.135; p = 0.425)	-0.027	+5.23%
Severity	2013.2	0.040 (CI = +/-0.161; p = 0.594)	-0.068	+4.06%
Severity	2014.1	0.005 (CI = +/-0.189; p = 0.951)	-0.111	+0.53%
Severity	2014.2	0.099 (CI = +/-0.180; p = 0.239)	0.064	+10.42%
Severity	2015.1	0.033 (CI = +/-0.201; p = 0.713)	-0.119	+3.31%
Severity	2015.2	0.022 (CI = +/-0.268; p = 0.845)	-0.159	+2.27%
Frequency	2003.1	-0.025 (CI = +/-0.019; p = 0.012)	0.162	-2.43%
Frequency	2003.2	-0.020 (CI = +/-0.019; p = 0.041)	0.103	-1.98%
Frequency	2004.1	-0.020 (CI = +/-0.020; p = 0.052)	0.094	-2.00%
Frequency	2004.2	-0.018 (CI = +/-0.022; p = 0.093)	0.065	-1.83%
Frequency	2005.1	-0.017 (CI = +/-0.023; p = 0.136)	0.046	-1.73%
Frequency	2005.2	-0.012 (CI = +/-0.024; p = 0.327)	0.000	-1.16%
Frequency	2006.1	-0.014 (CI = +/-0.026; p = 0.281)	0.008	-1.37%
Frequency	2006.2	-0.013 (CI = +/-0.028; p = 0.343)	-0.003	-1.29%
Frequency	2007.1	-0.019 (CI = +/-0.029; p = 0.203)	0.029	-1.84%
Frequency	2007.2	-0.019 (CI = +/-0.032; p = 0.223)	0.024	-1.91%
Frequency	2008.1	-0.017 (CI = +/-0.035; p = 0.311)	0.003	-1.72%
Frequency	2008.2	-0.016 (CI = +/-0.038; p = 0.401)	-0.013	-1.56%
Frequency	2009.1	-0.013 (CI = +/-0.042; p = 0.537)	-0.031	-1.25%
Frequency	2009.2	-0.012 (CI = +/-0.047; p = 0.604)	-0.039	-1.16%
Frequency	2010.1	-0.025 (CI = +/-0.049; p = 0.286)	0.012	-2.50%
Frequency	2010.2	-0.043 (CI = +/-0.049; p = 0.081)	0.126	-4.21%
Frequency	2011.1	-0.045 (CI = +/-0.055; p = 0.106)	0.109	-4.37%
Frequency	2011.2	-0.071 (CI = +/-0.052; p = 0.011)	0.337	-6.83%
Frequency	2012.1	-0.064 (CI = +/-0.059; p = 0.034)	0.248	-6.24%
Frequency	2012.2	-0.083 (CI = +/-0.063; p = 0.013)	0.362	-8.00%
Frequency	2013.1	-0.083 (CI = +/-0.074; p = 0.031)	0.299	-7.98%
Frequency	2013.2	-0.057 (CI = +/-0.079; p = 0.141)	0.124	-5.49%
Frequency	2014.1	-0.036 (CI = +/-0.091; p = 0.391)	-0.019	-3.55%
Frequency	2014.2	-0.063 (CI = +/-0.104; p = 0.203)	0.093	-6.09%
Frequency	2015.1	-0.075 (CI = +/-0.133; p = 0.223)	0.090	-7.23%
Frequency	2015.2	-0.055 (CI = +/-0.173; p = 0.467)	-0.060	-5.35%



## Accident Benefits

Coverage = AB Total  
 End Trend Period = 2020.2  
 Excluded Points = 2012.1,2014.1,2017.1  
 Parameters Included: time

Fit	Start Date	Time	Adjusted R <sup>2</sup>	Implied Trend
				Rate
Loss Cost	2003.1	0.015 (CI = +/-0.031; p = 0.344)	-0.002	+1.49%
Loss Cost	2003.2	0.027 (CI = +/-0.029; p = 0.066)	0.079	+2.76%
Loss Cost	2004.1	0.030 (CI = +/-0.031; p = 0.057)	0.089	+3.03%
Loss Cost	2004.2	0.040 (CI = +/-0.030; p = 0.011)	0.179	+4.04%
Loss Cost	2005.1	0.045 (CI = +/-0.031; p = 0.006)	0.219	+4.62%
Loss Cost	2005.2	0.056 (CI = +/-0.030; p = 0.001)	0.330	+5.72%
Loss Cost	2006.1	0.055 (CI = +/-0.032; p = 0.002)	0.300	+5.64%
Loss Cost	2006.2	0.055 (CI = +/-0.035; p = 0.004)	0.274	+5.61%
Loss Cost	2007.1	0.055 (CI = +/-0.038; p = 0.006)	0.250	+5.62%
Loss Cost	2007.2	0.050 (CI = +/-0.040; p = 0.018)	0.194	+5.09%
Loss Cost	2008.1	0.054 (CI = +/-0.043; p = 0.018)	0.204	+5.52%
Loss Cost	2008.2	0.053 (CI = +/-0.047; p = 0.030)	0.176	+5.46%
Loss Cost	2009.1	0.049 (CI = +/-0.052; p = 0.063)	0.127	+5.01%
Loss Cost	2009.2	0.058 (CI = +/-0.056; p = 0.044)	0.163	+5.94%
Loss Cost	2010.1	0.049 (CI = +/-0.061; p = 0.108)	0.094	+5.02%
Loss Cost	2010.2	0.023 (CI = +/-0.059; p = 0.415)	-0.018	+2.34%
Loss Cost	2011.1	0.021 (CI = +/-0.066; p = 0.514)	-0.036	+2.10%
Loss Cost	2011.2	-0.009 (CI = +/-0.065; p = 0.771)	-0.065	-0.90%
Loss Cost	2012.2	-0.017 (CI = +/-0.076; p = 0.635)	-0.058	-1.69%
Loss Cost	2013.1	-0.027 (CI = +/-0.087; p = 0.508)	-0.043	-2.69%
Loss Cost	2013.2	-0.007 (CI = +/-0.100; p = 0.875)	-0.088	-0.73%
Loss Cost	2014.2	-0.005 (CI = +/-0.122; p = 0.925)	-0.099	-0.53%
Loss Cost	2015.1	-0.051 (CI = +/-0.129; p = 0.395)	-0.021	-4.98%
Loss Cost	2015.2	-0.040 (CI = +/-0.160; p = 0.579)	-0.080	-3.94%
Severity	2003.1	0.043 (CI = +/-0.021; p = 0.000)	0.331	+4.36%
Severity	2003.2	0.051 (CI = +/-0.019; p = 0.000)	0.478	+5.28%
Severity	2004.1	0.055 (CI = +/-0.020; p = 0.000)	0.498	+5.61%
Severity	2004.2	0.063 (CI = +/-0.018; p = 0.000)	0.635	+6.54%
Severity	2005.1	0.068 (CI = +/-0.018; p = 0.000)	0.681	+7.09%
Severity	2005.2	0.075 (CI = +/-0.017; p = 0.000)	0.740	+7.75%
Severity	2006.1	0.076 (CI = +/-0.019; p = 0.000)	0.730	+7.92%
Severity	2006.2	0.076 (CI = +/-0.020; p = 0.000)	0.708	+7.90%
Severity	2007.1	0.081 (CI = +/-0.020; p = 0.000)	0.738	+8.48%
Severity	2007.2	0.078 (CI = +/-0.021; p = 0.000)	0.707	+8.09%
Severity	2008.1	0.081 (CI = +/-0.023; p = 0.000)	0.710	+8.47%
Severity	2008.2	0.081 (CI = +/-0.025; p = 0.000)	0.680	+8.39%
Severity	2009.1	0.075 (CI = +/-0.026; p = 0.000)	0.634	+7.81%
Severity	2009.2	0.085 (CI = +/-0.026; p = 0.000)	0.713	+8.87%
Severity	2010.1	0.090 (CI = +/-0.028; p = 0.000)	0.712	+9.36%
Severity	2010.2	0.081 (CI = +/-0.029; p = 0.000)	0.665	+8.42%
Severity	2011.1	0.083 (CI = +/-0.033; p = 0.000)	0.639	+8.70%
Severity	2011.2	0.081 (CI = +/-0.038; p = 0.000)	0.577	+8.47%
Severity	2012.2	0.075 (CI = +/-0.043; p = 0.003)	0.480	+7.78%
Severity	2013.1	0.069 (CI = +/-0.050; p = 0.011)	0.381	+7.11%
Severity	2013.2	0.074 (CI = +/-0.059; p = 0.018)	0.360	+7.73%
Severity	2014.2	0.070 (CI = +/-0.072; p = 0.056)	0.251	+7.23%
Severity	2015.1	0.035 (CI = +/-0.067; p = 0.272)	0.036	+3.52%
Severity	2015.2	0.039 (CI = +/-0.083; p = 0.308)	0.020	+3.99%
Frequency	2003.1	-0.028 (CI = +/-0.018; p = 0.004)	0.215	-2.75%
Frequency	2003.2	-0.024 (CI = +/-0.019; p = 0.013)	0.163	-2.39%
Frequency	2004.1	-0.025 (CI = +/-0.020; p = 0.016)	0.156	-2.45%
Frequency	2004.2	-0.024 (CI = +/-0.021; p = 0.029)	0.129	-2.34%
Frequency	2005.1	-0.023 (CI = +/-0.023; p = 0.043)	0.111	-2.30%
Frequency	2005.2	-0.019 (CI = +/-0.023; p = 0.107)	0.062	-1.88%
Frequency	2006.1	-0.021 (CI = +/-0.025; p = 0.090)	0.075	-2.11%
Frequency	2006.2	-0.021 (CI = +/-0.027; p = 0.112)	0.064	-2.12%
Frequency	2007.1	-0.027 (CI = +/-0.028; p = 0.061)	0.107	-2.64%
Frequency	2007.2	-0.028 (CI = +/-0.030; p = 0.067)	0.106	-2.78%
Frequency	2008.1	-0.028 (CI = +/-0.033; p = 0.097)	0.084	-2.72%
Frequency	2008.2	-0.027 (CI = +/-0.036; p = 0.128)	0.067	-2.70%
Frequency	2009.1	-0.026 (CI = +/-0.040; p = 0.180)	0.045	-2.60%
Frequency	2009.2	-0.027 (CI = +/-0.044; p = 0.206)	0.037	-2.69%
Frequency	2010.1	-0.041 (CI = +/-0.045; p = 0.075)	0.126	-3.97%
Frequency	2010.2	-0.058 (CI = +/-0.045; p = 0.015)	0.275	-5.61%
Frequency	2011.1	-0.063 (CI = +/-0.050; p = 0.018)	0.273	-6.07%
Frequency	2011.2	-0.090 (CI = +/-0.044; p = 0.001)	0.545	-8.63%
Frequency	2012.2	-0.092 (CI = +/-0.052; p = 0.002)	0.491	-8.78%
Frequency	2013.1	-0.096 (CI = +/-0.061; p = 0.005)	0.456	-9.15%
Frequency	2013.2	-0.082 (CI = +/-0.069; p = 0.025)	0.323	-7.85%
Frequency	2014.2	-0.075 (CI = +/-0.084; p = 0.076)	0.210	-7.23%
Frequency	2015.1	-0.086 (CI = +/-0.101; p = 0.088)	0.211	-8.21%
Frequency	2015.2	-0.079 (CI = +/-0.126; p = 0.184)	0.110	-7.62%

## Accident Benefits

Coverage = AB Total  
End Trend Period = 2020.1  
Excluded Points = 2012.1,2014.1,2017.1  
Parameters Included: time

Fit	Start Date	Time	Adjusted R <sup>2</sup>	Implied Trend
				Rate
Loss Cost	2003.1	0.017 (CI = +/-0.033; p = 0.300)	0.004	+1.74%
Loss Cost	2003.2	0.031 (CI = +/-0.031; p = 0.051)	0.094	+3.10%
Loss Cost	2004.1	0.034 (CI = +/-0.033; p = 0.044)	0.107	+3.41%
Loss Cost	2004.2	0.044 (CI = +/-0.032; p = 0.008)	0.206	+4.53%
Loss Cost	2005.1	0.051 (CI = +/-0.033; p = 0.004)	0.251	+5.18%
Loss Cost	2005.2	0.062 (CI = +/-0.031; p = 0.000)	0.373	+6.41%
Loss Cost	2006.1	0.062 (CI = +/-0.034; p = 0.001)	0.344	+6.36%
Loss Cost	2006.2	0.062 (CI = +/-0.037; p = 0.002)	0.320	+6.38%
Loss Cost	2007.1	0.063 (CI = +/-0.040; p = 0.003)	0.297	+6.45%
Loss Cost	2007.2	0.058 (CI = +/-0.042; p = 0.010)	0.240	+5.93%
Loss Cost	2008.1	0.063 (CI = +/-0.046; p = 0.010)	0.255	+6.48%
Loss Cost	2008.2	0.063 (CI = +/-0.050; p = 0.017)	0.227	+6.50%
Loss Cost	2009.1	0.059 (CI = +/-0.055; p = 0.037)	0.176	+6.09%
Loss Cost	2009.2	0.070 (CI = +/-0.059; p = 0.024)	0.223	+7.23%
Loss Cost	2010.1	0.062 (CI = +/-0.065; p = 0.064)	0.149	+6.35%
Loss Cost	2010.2	0.034 (CI = +/-0.063; p = 0.266)	0.021	+3.50%
Loss Cost	2011.1	0.033 (CI = +/-0.073; p = 0.341)	-0.002	+3.39%
Loss Cost	2011.2	0.002 (CI = +/-0.072; p = 0.958)	-0.077	+0.18%
Loss Cost	2012.2	-0.005 (CI = +/-0.085; p = 0.894)	-0.082	-0.53%
Loss Cost	2013.1	-0.015 (CI = +/-0.100; p = 0.745)	-0.080	-1.50%
Loss Cost	2013.2	0.010 (CI = +/-0.114; p = 0.844)	-0.096	+1.04%
Loss Cost	2014.2	0.017 (CI = +/-0.143; p = 0.793)	-0.102	+1.72%
Loss Cost	2015.1	-0.033 (CI = +/-0.156; p = 0.640)	-0.093	-3.23%
Loss Cost	2015.2	-0.015 (CI = +/-0.197; p = 0.858)	-0.137	-1.53%
Severity	2003.1	0.043 (CI = +/-0.023; p = 0.001)	0.307	+4.34%
Severity	2003.2	0.052 (CI = +/-0.021; p = 0.000)	0.457	+5.32%
Severity	2004.1	0.055 (CI = +/-0.022; p = 0.000)	0.478	+5.68%
Severity	2004.2	0.065 (CI = +/-0.019; p = 0.000)	0.622	+6.67%
Severity	2005.1	0.070 (CI = +/-0.019; p = 0.000)	0.671	+7.27%
Severity	2005.2	0.077 (CI = +/-0.019; p = 0.000)	0.735	+8.00%
Severity	2006.1	0.079 (CI = +/-0.020; p = 0.000)	0.727	+8.19%
Severity	2006.2	0.079 (CI = +/-0.021; p = 0.000)	0.704	+8.19%
Severity	2007.1	0.085 (CI = +/-0.022; p = 0.000)	0.739	+8.84%
Severity	2007.2	0.081 (CI = +/-0.023; p = 0.000)	0.707	+8.44%
Severity	2008.1	0.085 (CI = +/-0.024; p = 0.000)	0.713	+8.89%
Severity	2008.2	0.085 (CI = +/-0.027; p = 0.000)	0.682	+8.84%
Severity	2009.1	0.079 (CI = +/-0.028; p = 0.000)	0.636	+8.24%
Severity	2009.2	0.090 (CI = +/-0.027; p = 0.000)	0.723	+9.45%
Severity	2010.1	0.096 (CI = +/-0.030; p = 0.000)	0.729	+10.06%
Severity	2010.2	0.087 (CI = +/-0.031; p = 0.000)	0.681	+9.09%
Severity	2011.1	0.091 (CI = +/-0.035; p = 0.000)	0.661	+9.49%
Severity	2011.2	0.089 (CI = +/-0.041; p = 0.000)	0.602	+9.35%
Severity	2012.2	0.084 (CI = +/-0.048; p = 0.003)	0.507	+8.73%
Severity	2013.1	0.078 (CI = +/-0.056; p = 0.011)	0.410	+8.11%
Severity	2013.2	0.086 (CI = +/-0.067; p = 0.016)	0.399	+9.03%
Severity	2014.2	0.084 (CI = +/-0.083; p = 0.049)	0.294	+8.75%
Severity	2015.1	0.045 (CI = +/-0.080; p = 0.232)	0.069	+4.59%
Severity	2015.2	0.053 (CI = +/-0.102; p = 0.259)	0.060	+5.42%
Frequency	2003.1	-0.025 (CI = +/-0.019; p = 0.011)	0.169	-2.50%
Frequency	2003.2	-0.021 (CI = +/-0.020; p = 0.035)	0.115	-2.10%
Frequency	2004.1	-0.022 (CI = +/-0.021; p = 0.042)	0.108	-2.14%
Frequency	2004.2	-0.020 (CI = +/-0.022; p = 0.072)	0.083	-2.01%
Frequency	2005.1	-0.020 (CI = +/-0.024; p = 0.101)	0.065	-1.94%
Frequency	2005.2	-0.015 (CI = +/-0.025; p = 0.227)	0.020	-1.47%
Frequency	2006.1	-0.017 (CI = +/-0.026; p = 0.193)	0.031	-1.69%
Frequency	2006.2	-0.017 (CI = +/-0.028; p = 0.232)	0.021	-1.67%
Frequency	2007.1	-0.022 (CI = +/-0.030; p = 0.137)	0.057	-2.20%
Frequency	2007.2	-0.023 (CI = +/-0.032; p = 0.148)	0.054	-2.32%
Frequency	2008.1	-0.022 (CI = +/-0.035; p = 0.201)	0.034	-2.21%
Frequency	2008.2	-0.022 (CI = +/-0.039; p = 0.255)	0.019	-2.15%
Frequency	2009.1	-0.020 (CI = +/-0.043; p = 0.337)	-0.001	-1.98%
Frequency	2009.2	-0.020 (CI = +/-0.047; p = 0.374)	-0.009	-2.03%
Frequency	2010.1	-0.034 (CI = +/-0.049; p = 0.160)	0.064	-3.37%
Frequency	2010.2	-0.053 (CI = +/-0.050; p = 0.039)	0.204	-5.12%
Frequency	2011.1	-0.057 (CI = +/-0.056; p = 0.047)	0.201	-5.57%
Frequency	2011.2	-0.088 (CI = +/-0.050; p = 0.002)	0.483	-8.39%
Frequency	2012.2	-0.089 (CI = +/-0.060; p = 0.007)	0.422	-8.51%
Frequency	2013.1	-0.093 (CI = +/-0.070; p = 0.014)	0.383	-8.89%
Frequency	2013.2	-0.076 (CI = +/-0.081; p = 0.064)	0.233	-7.32%
Frequency	2014.2	-0.067 (CI = +/-0.101; p = 0.168)	0.111	-6.46%
Frequency	2015.1	-0.078 (CI = +/-0.123; p = 0.185)	0.109	-7.47%
Frequency	2015.2	-0.068 (CI = +/-0.157; p = 0.339)	0.007	-6.59%

## Accident Benefits

Coverage = AB Total  
 End Trend Period = 2019.2  
 Excluded Points = 2012.1,2014.1,2017.1  
 Parameters Included: time

Fit	Start Date	Time	Adjusted R <sup>2</sup>	Implied Trend
				Rate
Loss Cost	2003.1	0.020 (CI = +/-0.036; p = 0.259)	0.011	+2.02%
Loss Cost	2003.2	0.034 (CI = +/-0.033; p = 0.039)	0.112	+3.50%
Loss Cost	2004.1	0.038 (CI = +/-0.035; p = 0.033)	0.127	+3.86%
Loss Cost	2004.2	0.050 (CI = +/-0.033; p = 0.005)	0.237	+5.09%
Loss Cost	2005.1	0.057 (CI = +/-0.034; p = 0.002)	0.288	+5.84%
Loss Cost	2005.2	0.070 (CI = +/-0.033; p = 0.000)	0.423	+7.21%
Loss Cost	2006.1	0.070 (CI = +/-0.035; p = 0.000)	0.396	+7.21%
Loss Cost	2006.2	0.070 (CI = +/-0.038; p = 0.001)	0.374	+7.30%
Loss Cost	2007.1	0.072 (CI = +/-0.041; p = 0.002)	0.354	+7.44%
Loss Cost	2007.2	0.067 (CI = +/-0.045; p = 0.005)	0.297	+6.96%
Loss Cost	2008.1	0.074 (CI = +/-0.048; p = 0.005)	0.317	+7.65%
Loss Cost	2008.2	0.075 (CI = +/-0.053; p = 0.008)	0.292	+7.77%
Loss Cost	2009.1	0.072 (CI = +/-0.058; p = 0.019)	0.241	+7.44%
Loss Cost	2009.2	0.085 (CI = +/-0.063; p = 0.011)	0.299	+8.86%
Loss Cost	2010.1	0.077 (CI = +/-0.070; p = 0.032)	0.224	+8.04%
Loss Cost	2010.2	0.049 (CI = +/-0.068; p = 0.144)	0.085	+5.04%
Loss Cost	2011.1	0.050 (CI = +/-0.079; p = 0.192)	0.060	+5.13%
Loss Cost	2011.2	0.017 (CI = +/-0.080; p = 0.650)	-0.064	+1.71%
Loss Cost	2012.2	0.012 (CI = +/-0.096; p = 0.789)	-0.084	+1.20%
Loss Cost	2013.1	0.004 (CI = +/-0.114; p = 0.945)	-0.099	+0.36%
Loss Cost	2013.2	0.037 (CI = +/-0.130; p = 0.532)	-0.061	+3.81%
Loss Cost	2014.2	0.053 (CI = +/-0.165; p = 0.482)	-0.053	+5.41%
Loss Cost	2015.1	0.000 (CI = +/-0.187; p = 0.998)	-0.143	+0.02%
Loss Cost	2015.2	0.030 (CI = +/-0.241; p = 0.772)	-0.149	+3.03%
Severity	2003.1	0.039 (CI = +/-0.024; p = 0.002)	0.257	+4.02%
Severity	2003.2	0.049 (CI = +/-0.022; p = 0.000)	0.409	+5.04%
Severity	2004.1	0.053 (CI = +/-0.023; p = 0.000)	0.431	+5.41%
Severity	2004.2	0.063 (CI = +/-0.021; p = 0.000)	0.583	+6.45%
Severity	2005.1	0.068 (CI = +/-0.021; p = 0.000)	0.636	+7.08%
Severity	2005.2	0.076 (CI = +/-0.020; p = 0.000)	0.706	+7.85%
Severity	2006.1	0.077 (CI = +/-0.021; p = 0.000)	0.696	+8.05%
Severity	2006.2	0.077 (CI = +/-0.023; p = 0.000)	0.671	+8.03%
Severity	2007.1	0.084 (CI = +/-0.024; p = 0.000)	0.709	+8.72%
Severity	2007.2	0.080 (CI = +/-0.025; p = 0.000)	0.672	+8.28%
Severity	2008.1	0.084 (CI = +/-0.027; p = 0.000)	0.678	+8.76%
Severity	2008.2	0.083 (CI = +/-0.029; p = 0.000)	0.644	+8.69%
Severity	2009.1	0.077 (CI = +/-0.031; p = 0.000)	0.589	+8.02%
Severity	2009.2	0.089 (CI = +/-0.031; p = 0.000)	0.687	+9.33%
Severity	2010.1	0.095 (CI = +/-0.033; p = 0.000)	0.692	+9.98%
Severity	2010.2	0.085 (CI = +/-0.035; p = 0.000)	0.634	+8.90%
Severity	2011.1	0.089 (CI = +/-0.040; p = 0.000)	0.611	+9.32%
Severity	2011.2	0.087 (CI = +/-0.047; p = 0.002)	0.542	+9.13%
Severity	2012.2	0.080 (CI = +/-0.056; p = 0.009)	0.430	+8.38%
Severity	2013.1	0.073 (CI = +/-0.066; p = 0.033)	0.318	+7.61%
Severity	2013.2	0.082 (CI = +/-0.080; p = 0.045)	0.306	+8.57%
Severity	2014.2	0.078 (CI = +/-0.102; p = 0.117)	0.189	+8.11%
Severity	2015.1	0.030 (CI = +/-0.097; p = 0.493)	-0.063	+3.02%
Severity	2015.2	0.036 (CI = +/-0.128; p = 0.521)	-0.083	+3.63%
Frequency	2003.1	-0.019 (CI = +/-0.019; p = 0.046)	0.100	-1.92%
Frequency	2003.2	-0.015 (CI = +/-0.019; p = 0.130)	0.047	-1.46%
Frequency	2004.1	-0.015 (CI = +/-0.021; p = 0.153)	0.040	-1.47%
Frequency	2004.2	-0.013 (CI = +/-0.022; p = 0.239)	0.017	-1.28%
Frequency	2005.1	-0.012 (CI = +/-0.023; p = 0.316)	0.002	-1.16%
Frequency	2005.2	-0.006 (CI = +/-0.024; p = 0.614)	-0.030	-0.59%
Frequency	2006.1	-0.008 (CI = +/-0.026; p = 0.542)	-0.026	-0.77%
Frequency	2006.2	-0.007 (CI = +/-0.028; p = 0.618)	-0.033	-0.68%
Frequency	2007.1	-0.012 (CI = +/-0.029; p = 0.413)	-0.014	-1.18%
Frequency	2007.2	-0.012 (CI = +/-0.032; p = 0.433)	-0.017	-1.22%
Frequency	2008.1	-0.010 (CI = +/-0.035; p = 0.548)	-0.032	-1.02%
Frequency	2008.2	-0.008 (CI = +/-0.039; p = 0.650)	-0.043	-0.84%
Frequency	2009.1	-0.005 (CI = +/-0.043; p = 0.794)	-0.054	-0.53%
Frequency	2009.2	-0.004 (CI = +/-0.047; p = 0.849)	-0.060	-0.43%
Frequency	2010.1	-0.018 (CI = +/-0.050; p = 0.458)	-0.027	-1.76%
Frequency	2010.2	-0.036 (CI = +/-0.050; p = 0.146)	0.083	-3.54%
Frequency	2011.1	-0.039 (CI = +/-0.058; p = 0.168)	0.075	-3.83%
Frequency	2011.2	-0.070 (CI = +/-0.052; p = 0.012)	0.376	-6.80%
Frequency	2012.2	-0.069 (CI = +/-0.062; p = 0.033)	0.291	-6.62%
Frequency	2013.1	-0.070 (CI = +/-0.074; p = 0.063)	0.235	-6.74%
Frequency	2013.2	-0.045 (CI = +/-0.083; p = 0.253)	0.047	-4.38%
Frequency	2014.2	-0.025 (CI = +/-0.102; p = 0.584)	-0.081	-2.50%
Frequency	2015.1	-0.030 (CI = +/-0.129; p = 0.606)	-0.097	-2.91%
Frequency	2015.2	-0.006 (CI = +/-0.165; p = 0.934)	-0.165	-0.58%

## Collision

Coverage = CL  
 End Trend Period = 2020.2  
 Excluded Points = NA  
 Parameters Included: time, seasonality

Fit	Start Date	Time	Seasonality	Adjusted R <sup>2</sup>	Implied Trend Rate
Loss Cost	2003.1	0.010 (CI = +/-0.016; p = 0.208)	-0.024 (CI = +/-0.162; p = 0.767)	-0.006	+0.99%
Loss Cost	2003.2	0.009 (CI = +/-0.016; p = 0.295)	-0.016 (CI = +/-0.166; p = 0.841)	-0.025	+0.86%
Loss Cost	2004.1	0.009 (CI = +/-0.017; p = 0.303)	-0.014 (CI = +/-0.171; p = 0.866)	-0.027	+0.90%
Loss Cost	2004.2	0.007 (CI = +/-0.018; p = 0.449)	-0.003 (CI = +/-0.175; p = 0.973)	-0.046	+0.69%
Loss Cost	2005.1	0.002 (CI = +/-0.018; p = 0.865)	-0.032 (CI = +/-0.170; p = 0.700)	-0.062	+0.15%
Loss Cost	2005.2	0.001 (CI = +/-0.020; p = 0.955)	-0.027 (CI = +/-0.176; p = 0.753)	-0.067	+0.05%
Loss Cost	2006.1	0.000 (CI = +/-0.021; p = 0.970)	-0.028 (CI = +/-0.182; p = 0.755)	-0.070	+0.04%
Loss Cost	2006.2	-0.001 (CI = +/-0.023; p = 0.951)	-0.023 (CI = +/-0.189; p = 0.805)	-0.074	-0.07%
Loss Cost	2007.1	-0.007 (CI = +/-0.023; p = 0.563)	-0.052 (CI = +/-0.187; p = 0.575)	-0.054	-0.66%
Loss Cost	2007.2	-0.011 (CI = +/-0.024; p = 0.371)	-0.033 (CI = +/-0.190; p = 0.724)	-0.042	-1.07%
Loss Cost	2008.1	-0.007 (CI = +/-0.026; p = 0.568)	-0.017 (CI = +/-0.195; p = 0.856)	-0.070	-0.73%
Loss Cost	2008.2	-0.001 (CI = +/-0.027; p = 0.918)	-0.042 (CI = +/-0.195; p = 0.660)	-0.081	-0.14%
Loss Cost	2009.1	0.012 (CI = +/-0.024; p = 0.325)	0.013 (CI = +/-0.167; p = 0.878)	-0.044	+1.18%
Loss Cost	2009.2	0.012 (CI = +/-0.026; p = 0.347)	0.011 (CI = +/-0.175; p = 0.899)	-0.050	+1.23%
Loss Cost	2010.1	0.014 (CI = +/-0.029; p = 0.328)	0.017 (CI = +/-0.184; p = 0.845)	-0.049	+1.40%
Loss Cost	2010.2	0.013 (CI = +/-0.032; p = 0.391)	0.019 (CI = +/-0.194; p = 0.837)	-0.063	+1.35%
Loss Cost	2011.1	0.015 (CI = +/-0.036; p = 0.381)	0.026 (CI = +/-0.206; p = 0.796)	-0.065	+1.53%
Loss Cost	2011.2	0.011 (CI = +/-0.039; p = 0.554)	0.038 (CI = +/-0.216; p = 0.713)	-0.091	+1.13%
Loss Cost	2012.1	0.014 (CI = +/-0.044; p = 0.519)	0.046 (CI = +/-0.230; p = 0.676)	-0.092	+1.38%
Loss Cost	2012.2	0.009 (CI = +/-0.050; p = 0.712)	0.060 (CI = +/-0.243; p = 0.603)	-0.109	+0.88%
Loss Cost	2013.1	-0.004 (CI = +/-0.054; p = 0.877)	0.024 (CI = +/-0.250; p = 0.836)	-0.147	-0.40%
Loss Cost	2013.2	-0.013 (CI = +/-0.061; p = 0.636)	0.048 (CI = +/-0.262; p = 0.696)	-0.129	-1.34%
Loss Cost	2014.1	-0.004 (CI = +/-0.070; p = 0.893)	0.071 (CI = +/-0.283; p = 0.592)	-0.146	-0.44%
Loss Cost	2014.2	-0.026 (CI = +/-0.074; p = 0.446)	0.119 (CI = +/-0.279; p = 0.365)	-0.041	-2.61%
Loss Cost	2015.1	-0.057 (CI = +/-0.077; p = 0.131)	0.053 (CI = +/-0.267; p = 0.662)	0.101	-5.51%
Loss Cost	2015.2	-0.062 (CI = +/-0.094; p = 0.163)	0.064 (CI = +/-0.298; p = 0.634)	0.057	-6.05%
Severity	2003.1	0.026 (CI = +/-0.015; p = 0.002)	-0.049 (CI = +/-0.158; p = 0.531)	0.230	+2.60%
Severity	2003.2	0.024 (CI = +/-0.016; p = 0.005)	-0.038 (CI = +/-0.161; p = 0.633)	0.180	+2.40%
Severity	2004.1	0.026 (CI = +/-0.017; p = 0.003)	-0.023 (CI = +/-0.163; p = 0.776)	0.208	+2.67%
Severity	2004.2	0.023 (CI = +/-0.017; p = 0.010)	-0.005 (CI = +/-0.164; p = 0.946)	0.149	+2.35%
Severity	2005.1	0.027 (CI = +/-0.018; p = 0.004)	0.015 (CI = +/-0.164; p = 0.855)	0.197	+2.72%
Severity	2005.2	0.030 (CI = +/-0.019; p = 0.003)	0.000 (CI = +/-0.166; p = 0.996)	0.227	+3.03%
Severity	2006.1	0.032 (CI = +/-0.020; p = 0.002)	0.013 (CI = +/-0.170; p = 0.878)	0.245	+3.29%
Severity	2006.2	0.036 (CI = +/-0.021; p = 0.001)	-0.005 (CI = +/-0.172; p = 0.956)	0.282	+3.67%
Severity	2007.1	0.038 (CI = +/-0.022; p = 0.002)	0.004 (CI = +/-0.178; p = 0.965)	0.280	+3.85%
Severity	2007.2	0.034 (CI = +/-0.023; p = 0.006)	0.022 (CI = +/-0.181; p = 0.807)	0.215	+3.44%
Severity	2008.1	0.037 (CI = +/-0.025; p = 0.006)	0.034 (CI = +/-0.187; p = 0.708)	0.225	+3.73%
Severity	2008.2	0.043 (CI = +/-0.026; p = 0.002)	0.008 (CI = +/-0.185; p = 0.933)	0.297	+4.39%
Severity	2009.1	0.057 (CI = +/-0.021; p = 0.000)	0.066 (CI = +/-0.147; p = 0.362)	0.562	+5.86%
Severity	2009.2	0.059 (CI = +/-0.023; p = 0.000)	0.058 (CI = +/-0.153; p = 0.440)	0.555	+6.09%
Severity	2010.1	0.062 (CI = +/-0.025; p = 0.000)	0.069 (CI = +/-0.159; p = 0.372)	0.547	+6.42%
Severity	2010.2	0.065 (CI = +/-0.027; p = 0.000)	0.060 (CI = +/-0.166; p = 0.454)	0.538	+6.69%
Severity	2011.1	0.073 (CI = +/-0.028; p = 0.000)	0.091 (CI = +/-0.163; p = 0.255)	0.601	+7.62%
Severity	2011.2	0.073 (CI = +/-0.031; p = 0.000)	0.091 (CI = +/-0.172; p = 0.279)	0.568	+7.60%
Severity	2012.1	0.076 (CI = +/-0.035; p = 0.000)	0.100 (CI = +/-0.183; p = 0.261)	0.536	+7.92%
Severity	2012.2	0.075 (CI = +/-0.040; p = 0.001)	0.103 (CI = +/-0.196; p = 0.279)	0.495	+7.83%
Severity	2013.1	0.067 (CI = +/-0.044; p = 0.006)	0.078 (CI = +/-0.204; p = 0.424)	0.370	+6.89%
Severity	2013.2	0.058 (CI = +/-0.049; p = 0.024)	0.100 (CI = +/-0.213; p = 0.328)	0.288	+5.97%
Severity	2014.1	0.071 (CI = +/-0.054; p = 0.015)	0.133 (CI = +/-0.220; p = 0.211)	0.357	+7.38%
Severity	2014.2	0.051 (CI = +/-0.055; p = 0.066)	0.176 (CI = +/-0.207; p = 0.086)	0.328	+5.22%
Severity	2015.1	0.029 (CI = +/-0.058; p = 0.284)	0.129 (CI = +/-0.200; p = 0.177)	0.085	+2.96%
Severity	2015.2	0.035 (CI = +/-0.070; p = 0.287)	0.119 (CI = +/-0.222; p = 0.251)	0.077	+3.52%
Frequency	2003.1	-0.016 (CI = +/-0.014; p = 0.027)	0.025 (CI = +/-0.145; p = 0.724)	0.092	-1.57%
Frequency	2003.2	-0.015 (CI = +/-0.015; p = 0.044)	0.022 (CI = +/-0.149; p = 0.769)	0.068	-1.50%
Frequency	2004.1	-0.017 (CI = +/-0.015; p = 0.029)	0.009 (CI = +/-0.151; p = 0.908)	0.092	-1.72%
Frequency	2004.2	-0.016 (CI = +/-0.016; p = 0.051)	0.003 (CI = +/-0.156; p = 0.973)	0.063	-1.61%
Frequency	2005.1	-0.025 (CI = +/-0.013; p = 0.001)	-0.047 (CI = +/-0.122; p = 0.436)	0.306	-2.50%
Frequency	2005.2	-0.029 (CI = +/-0.013; p = 0.000)	-0.027 (CI = +/-0.118; p = 0.644)	0.388	-2.88%
Frequency	2006.1	-0.032 (CI = +/-0.014; p = 0.000)	-0.041 (CI = +/-0.118; p = 0.485)	0.422	-3.15%
Frequency	2006.2	-0.037 (CI = +/-0.013; p = 0.000)	-0.018 (CI = +/-0.111; p = 0.739)	0.519	-3.60%
Frequency	2007.1	-0.044 (CI = +/-0.010; p = 0.000)	-0.055 (CI = +/-0.085; p = 0.191)	0.734	-4.34%
Frequency	2007.2	-0.045 (CI = +/-0.011; p = 0.000)	-0.054 (CI = +/-0.088; p = 0.214)	0.717	-4.36%
Frequency	2008.1	-0.044 (CI = +/-0.012; p = 0.000)	-0.052 (CI = +/-0.092; p = 0.258)	0.681	-4.29%
Frequency	2008.2	-0.044 (CI = +/-0.013; p = 0.000)	-0.050 (CI = +/-0.096; p = 0.295)	0.663	-4.34%
Frequency	2009.1	-0.045 (CI = +/-0.014; p = 0.000)	-0.053 (CI = +/-0.100; p = 0.282)	0.639	-4.42%
Frequency	2009.2	-0.047 (CI = +/-0.016; p = 0.000)	-0.047 (CI = +/-0.104; p = 0.358)	0.634	-4.58%
Frequency	2010.1	-0.048 (CI = +/-0.017; p = 0.000)	-0.052 (CI = +/-0.109; p = 0.331)	0.610	-4.71%
Frequency	2010.2	-0.051 (CI = +/-0.018; p = 0.000)	-0.041 (CI = +/-0.112; p = 0.449)	0.622	-5.01%
Frequency	2011.1	-0.058 (CI = +/-0.018; p = 0.000)	-0.065 (CI = +/-0.106; p = 0.211)	0.695	-5.66%
Frequency	2011.2	-0.062 (CI = +/-0.020; p = 0.000)	-0.053 (CI = +/-0.108; p = 0.313)	0.708	-6.02%
Frequency	2012.1	-0.062 (CI = +/-0.022; p = 0.000)	-0.054 (CI = +/-0.116; p = 0.333)	0.666	-6.05%
Frequency	2012.2	-0.067 (CI = +/-0.024; p = 0.000)	-0.042 (CI = +/-0.120; p = 0.460)	0.673	-6.45%
Frequency	2013.1	-0.071 (CI = +/-0.028; p = 0.000)	-0.054 (CI = +/-0.127; p = 0.378)	0.657	-6.81%
Frequency	2013.2	-0.071 (CI = +/-0.032; p = 0.000)	-0.051 (CI = +/-0.137; p = 0.430)	0.620	-6.90%
Frequency	2014.1	-0.076 (CI = +/-0.037; p = 0.001)	-0.062 (CI = +/-0.148; p = 0.381)	0.587	-7.28%
Frequency	2014.2	-0.077 (CI = +/-0.043; p = 0.003)	-0.058 (CI = +/-0.162; p = 0.448)	0.547	-7.44%
Frequency	2015.1	-0.086 (CI = +/-0.051; p = 0.004)	-0.076 (CI = +/-0.176; p = 0.355)	0.535	-8.23%
Frequency	2015.2	-0.097 (CI = +/-0.059; p = 0.005)	-0.056 (CI = +/-0.188; p = 0.515)	0.561	-9.25%

## Collision

Coverage = CL  
End Trend Period = 2020.2  
Excluded Points = NA  
Parameters Included: time

Fit	Start Date	Time	Adjusted R <sup>2</sup>	Implied Trend Rate
Loss Cost	2003.1	0.010 (CI = +/-0.015; p = 0.196)	0.021	+1.00%
Loss Cost	2003.2	0.009 (CI = +/-0.016; p = 0.287)	0.005	+0.86%
Loss Cost	2004.1	0.009 (CI = +/-0.017; p = 0.291)	0.005	+0.91%
Loss Cost	2004.2	0.007 (CI = +/-0.018; p = 0.441)	-0.012	+0.69%
Loss Cost	2005.1	0.002 (CI = +/-0.018; p = 0.846)	-0.032	+0.17%
Loss Cost	2005.2	0.001 (CI = +/-0.019; p = 0.954)	-0.034	+0.05%
Loss Cost	2006.1	0.001 (CI = +/-0.021; p = 0.955)	-0.036	+0.06%
Loss Cost	2006.2	-0.001 (CI = +/-0.022; p = 0.950)	-0.037	-0.07%
Loss Cost	2007.1	-0.006 (CI = +/-0.023; p = 0.580)	-0.026	-0.62%
Loss Cost	2007.2	-0.011 (CI = +/-0.024; p = 0.362)	-0.005	-1.07%
Loss Cost	2008.1	-0.007 (CI = +/-0.025; p = 0.567)	-0.027	-0.71%
Loss Cost	2008.2	-0.001 (CI = +/-0.027; p = 0.916)	-0.043	-0.14%
Loss Cost	2009.1	0.012 (CI = +/-0.024; p = 0.318)	0.002	+1.17%
Loss Cost	2009.2	0.012 (CI = +/-0.026; p = 0.335)	-0.001	+1.23%
Loss Cost	2010.1	0.014 (CI = +/-0.028; p = 0.322)	0.001	+1.38%
Loss Cost	2010.2	0.013 (CI = +/-0.031; p = 0.378)	-0.009	+1.35%
Loss Cost	2011.1	0.015 (CI = +/-0.034; p = 0.378)	-0.010	+1.49%
Loss Cost	2011.2	0.011 (CI = +/-0.038; p = 0.543)	-0.035	+1.13%
Loss Cost	2012.1	0.013 (CI = +/-0.043; p = 0.532)	-0.036	+1.30%
Loss Cost	2012.2	0.009 (CI = +/-0.048; p = 0.704)	-0.056	+0.88%
Loss Cost	2013.1	-0.005 (CI = +/-0.052; p = 0.853)	-0.069	-0.45%
Loss Cost	2013.2	-0.013 (CI = +/-0.058; p = 0.624)	-0.056	-1.34%
Loss Cost	2014.1	-0.007 (CI = +/-0.067; p = 0.834)	-0.079	-0.65%
Loss Cost	2014.2	-0.026 (CI = +/-0.073; p = 0.443)	-0.031	-2.61%
Loss Cost	2015.1	-0.059 (CI = +/-0.072; p = 0.099)	0.173	-5.72%
Loss Cost	2015.2	-0.062 (CI = +/-0.088; p = 0.143)	0.136	-6.05%
Severity	2003.1	0.026 (CI = +/-0.015; p = 0.001)	0.243	+2.62%
Severity	2003.2	0.024 (CI = +/-0.016; p = 0.004)	0.199	+2.40%
Severity	2004.1	0.026 (CI = +/-0.016; p = 0.002)	0.231	+2.68%
Severity	2004.2	0.023 (CI = +/-0.017; p = 0.009)	0.176	+2.35%
Severity	2005.1	0.027 (CI = +/-0.017; p = 0.004)	0.222	+2.72%
Severity	2005.2	0.030 (CI = +/-0.018; p = 0.002)	0.254	+3.03%
Severity	2006.1	0.032 (CI = +/-0.019; p = 0.002)	0.272	+3.28%
Severity	2006.2	0.036 (CI = +/-0.020; p = 0.001)	0.309	+3.67%
Severity	2007.1	0.038 (CI = +/-0.022; p = 0.001)	0.307	+3.85%
Severity	2007.2	0.034 (CI = +/-0.023; p = 0.005)	0.245	+3.44%
Severity	2008.1	0.036 (CI = +/-0.024; p = 0.005)	0.253	+3.70%
Severity	2008.2	0.043 (CI = +/-0.025; p = 0.002)	0.328	+4.39%
Severity	2009.1	0.056 (CI = +/-0.021; p = 0.000)	0.565	+5.79%
Severity	2009.2	0.059 (CI = +/-0.023; p = 0.000)	0.563	+6.09%
Severity	2010.1	0.061 (CI = +/-0.025; p = 0.000)	0.550	+6.33%
Severity	2010.2	0.065 (CI = +/-0.027; p = 0.000)	0.548	+6.69%
Severity	2011.1	0.072 (CI = +/-0.028; p = 0.000)	0.593	+7.47%
Severity	2011.2	0.073 (CI = +/-0.032; p = 0.000)	0.562	+7.60%
Severity	2012.1	0.074 (CI = +/-0.035; p = 0.000)	0.526	+7.71%
Severity	2012.2	0.075 (CI = +/-0.040; p = 0.001)	0.486	+7.83%
Severity	2013.1	0.065 (CI = +/-0.043; p = 0.006)	0.384	+6.69%
Severity	2013.2	0.058 (CI = +/-0.049; p = 0.023)	0.286	+5.97%
Severity	2014.1	0.067 (CI = +/-0.055; p = 0.021)	0.316	+6.94%
Severity	2014.2	0.051 (CI = +/-0.061; p = 0.091)	0.168	+5.22%
Severity	2015.1	0.024 (CI = +/-0.060; p = 0.395)	-0.020	+2.40%
Severity	2015.2	0.035 (CI = +/-0.071; p = 0.297)	0.022	+3.52%
Frequency	2003.1	-0.016 (CI = +/-0.014; p = 0.024)	0.115	-1.58%
Frequency	2003.2	-0.015 (CI = +/-0.015; p = 0.041)	0.094	-1.50%
Frequency	2004.1	-0.017 (CI = +/-0.015; p = 0.026)	0.120	-1.73%
Frequency	2004.2	-0.016 (CI = +/-0.016; p = 0.047)	0.093	-1.61%
Frequency	2005.1	-0.025 (CI = +/-0.013; p = 0.000)	0.315	-2.47%
Frequency	2005.2	-0.029 (CI = +/-0.013; p = 0.000)	0.404	-2.88%
Frequency	2006.1	-0.032 (CI = +/-0.014; p = 0.000)	0.433	-3.12%
Frequency	2006.2	-0.037 (CI = +/-0.013; p = 0.000)	0.535	-3.60%
Frequency	2007.1	-0.044 (CI = +/-0.011; p = 0.000)	0.726	-4.30%
Frequency	2007.2	-0.045 (CI = +/-0.011; p = 0.000)	0.710	-4.36%
Frequency	2008.1	-0.043 (CI = +/-0.012; p = 0.000)	0.677	-4.25%
Frequency	2008.2	-0.044 (CI = +/-0.013; p = 0.000)	0.661	-4.34%
Frequency	2009.1	-0.045 (CI = +/-0.014; p = 0.000)	0.635	-4.37%
Frequency	2009.2	-0.047 (CI = +/-0.016; p = 0.000)	0.636	-4.58%
Frequency	2010.1	-0.048 (CI = +/-0.017; p = 0.000)	0.611	-4.65%
Frequency	2010.2	-0.051 (CI = +/-0.018; p = 0.000)	0.630	-5.01%
Frequency	2011.1	-0.057 (CI = +/-0.019; p = 0.000)	0.683	-5.56%
Frequency	2011.2	-0.062 (CI = +/-0.020; p = 0.000)	0.707	-6.02%
Frequency	2012.1	-0.061 (CI = +/-0.022; p = 0.000)	0.666	-5.96%
Frequency	2012.2	-0.067 (CI = +/-0.024; p = 0.000)	0.682	-6.45%
Frequency	2013.1	-0.069 (CI = +/-0.027; p = 0.000)	0.661	-6.70%
Frequency	2013.2	-0.071 (CI = +/-0.031; p = 0.000)	0.630	-6.90%
Frequency	2014.1	-0.074 (CI = +/-0.036; p = 0.001)	0.593	-7.10%
Frequency	2014.2	-0.077 (CI = +/-0.042; p = 0.002)	0.562	-7.44%
Frequency	2015.1	-0.083 (CI = +/-0.050; p = 0.004)	0.537	-7.94%
Frequency	2015.2	-0.097 (CI = +/-0.056; p = 0.004)	0.587	-9.25%

## Collision

Coverage = CL  
End Trend Period = 2020.1  
Excluded Points = NA  
Parameters Included: time

Fit	Start Date	Time	Adjusted R <sup>2</sup>	Implied Trend Rate
Loss Cost	2003.1	0.014 (CI = +/-0.016; p = 0.086)	0.059	+1.37%
Loss Cost	2003.2	0.012 (CI = +/-0.017; p = 0.136)	0.039	+1.25%
Loss Cost	2004.1	0.013 (CI = +/-0.018; p = 0.138)	0.040	+1.32%
Loss Cost	2004.2	0.011 (CI = +/-0.019; p = 0.231)	0.016	+1.12%
Loss Cost	2005.1	0.006 (CI = +/-0.019; p = 0.526)	-0.020	+0.59%
Loss Cost	2005.2	0.005 (CI = +/-0.020; p = 0.621)	-0.027	+0.49%
Loss Cost	2006.1	0.005 (CI = +/-0.021; p = 0.622)	-0.028	+0.52%
Loss Cost	2006.2	0.004 (CI = +/-0.023; p = 0.710)	-0.033	+0.42%
Loss Cost	2007.1	-0.001 (CI = +/-0.024; p = 0.906)	-0.039	-0.14%
Loss Cost	2007.2	-0.006 (CI = +/-0.025; p = 0.631)	-0.032	-0.59%
Loss Cost	2008.1	-0.002 (CI = +/-0.027; p = 0.903)	-0.043	-0.16%
Loss Cost	2008.2	0.005 (CI = +/-0.028; p = 0.702)	-0.038	+0.52%
Loss Cost	2009.1	0.020 (CI = +/-0.023; p = 0.090)	0.089	+2.01%
Loss Cost	2009.2	0.021 (CI = +/-0.026; p = 0.096)	0.089	+2.16%
Loss Cost	2010.1	0.024 (CI = +/-0.028; p = 0.089)	0.099	+2.42%
Loss Cost	2010.2	0.025 (CI = +/-0.031; p = 0.112)	0.086	+2.50%
Loss Cost	2011.1	0.027 (CI = +/-0.034; p = 0.110)	0.093	+2.79%
Loss Cost	2011.2	0.025 (CI = +/-0.039; p = 0.188)	0.050	+2.53%
Loss Cost	2012.1	0.029 (CI = +/-0.043; p = 0.180)	0.058	+2.90%
Loss Cost	2012.2	0.026 (CI = +/-0.049; p = 0.278)	0.018	+2.63%
Loss Cost	2013.1	0.013 (CI = +/-0.054; p = 0.604)	-0.054	+1.33%
Loss Cost	2013.2	0.006 (CI = +/-0.062; p = 0.845)	-0.080	+0.57%
Loss Cost	2014.1	0.017 (CI = +/-0.071; p = 0.609)	-0.064	+1.71%
Loss Cost	2014.2	-0.002 (CI = +/-0.080; p = 0.949)	-0.100	-0.23%
Loss Cost	2015.1	-0.036 (CI = +/-0.081; p = 0.334)	0.004	-3.58%
Loss Cost	2015.2	-0.036 (CI = +/-0.101; p = 0.437)	-0.038	-3.52%
Severity	2003.1	0.025 (CI = +/-0.016; p = 0.003)	0.211	+2.51%
Severity	2003.2	0.022 (CI = +/-0.017; p = 0.010)	0.167	+2.27%
Severity	2004.1	0.025 (CI = +/-0.017; p = 0.006)	0.197	+2.56%
Severity	2004.2	0.022 (CI = +/-0.018; p = 0.019)	0.142	+2.19%
Severity	2005.1	0.025 (CI = +/-0.019; p = 0.009)	0.187	+2.58%
Severity	2005.2	0.029 (CI = +/-0.019; p = 0.005)	0.218	+2.90%
Severity	2006.1	0.031 (CI = +/-0.021; p = 0.004)	0.236	+3.17%
Severity	2006.2	0.035 (CI = +/-0.022; p = 0.003)	0.273	+3.57%
Severity	2007.1	0.037 (CI = +/-0.023; p = 0.003)	0.272	+3.75%
Severity	2007.2	0.033 (CI = +/-0.025; p = 0.011)	0.207	+3.31%
Severity	2008.1	0.035 (CI = +/-0.026; p = 0.011)	0.215	+3.58%
Severity	2008.2	0.042 (CI = +/-0.027; p = 0.004)	0.290	+4.32%
Severity	2009.1	0.057 (CI = +/-0.023; p = 0.000)	0.535	+5.84%
Severity	2009.2	0.060 (CI = +/-0.025; p = 0.000)	0.535	+6.17%
Severity	2010.1	0.062 (CI = +/-0.027; p = 0.000)	0.523	+6.44%
Severity	2010.2	0.066 (CI = +/-0.030; p = 0.000)	0.522	+6.86%
Severity	2011.1	0.075 (CI = +/-0.031; p = 0.000)	0.573	+7.74%
Severity	2011.2	0.076 (CI = +/-0.035; p = 0.000)	0.542	+7.92%
Severity	2012.1	0.078 (CI = +/-0.040; p = 0.001)	0.506	+8.09%
Severity	2012.2	0.079 (CI = +/-0.045; p = 0.002)	0.467	+8.27%
Severity	2013.1	0.068 (CI = +/-0.050; p = 0.011)	0.357	+7.03%
Severity	2013.2	0.061 (CI = +/-0.057; p = 0.038)	0.254	+6.24%
Severity	2014.1	0.072 (CI = +/-0.065; p = 0.033)	0.291	+7.43%
Severity	2014.2	0.053 (CI = +/-0.072; p = 0.132)	0.133	+5.48%
Severity	2015.1	0.021 (CI = +/-0.073; p = 0.525)	-0.060	+2.15%
Severity	2015.2	0.034 (CI = +/-0.088; p = 0.401)	-0.024	+3.45%
Frequency	2003.1	-0.011 (CI = +/-0.013; p = 0.096)	0.054	-1.11%
Frequency	2003.2	-0.010 (CI = +/-0.014; p = 0.154)	0.033	-1.00%
Frequency	2004.1	-0.012 (CI = +/-0.015; p = 0.102)	0.055	-1.21%
Frequency	2004.2	-0.011 (CI = +/-0.016; p = 0.174)	0.029	-1.06%
Frequency	2005.1	-0.020 (CI = +/-0.012; p = 0.003)	0.246	-1.94%
Frequency	2005.2	-0.024 (CI = +/-0.012; p = 0.000)	0.348	-2.35%
Frequency	2006.1	-0.026 (CI = +/-0.013; p = 0.000)	0.379	-2.56%
Frequency	2006.2	-0.031 (CI = +/-0.012; p = 0.000)	0.502	-3.04%
Frequency	2007.1	-0.038 (CI = +/-0.009; p = 0.000)	0.752	-3.75%
Frequency	2007.2	-0.038 (CI = +/-0.010; p = 0.000)	0.732	-3.77%
Frequency	2008.1	-0.037 (CI = +/-0.010; p = 0.000)	0.698	-3.61%
Frequency	2008.2	-0.037 (CI = +/-0.011; p = 0.000)	0.676	-3.65%
Frequency	2009.1	-0.037 (CI = +/-0.012; p = 0.000)	0.643	-3.62%
Frequency	2009.2	-0.039 (CI = +/-0.013; p = 0.000)	0.639	-3.78%
Frequency	2010.1	-0.038 (CI = +/-0.014; p = 0.000)	0.603	-3.78%
Frequency	2010.2	-0.042 (CI = +/-0.015; p = 0.000)	0.622	-4.08%
Frequency	2011.1	-0.047 (CI = +/-0.016; p = 0.000)	0.690	-4.60%
Frequency	2011.2	-0.051 (CI = +/-0.016; p = 0.000)	0.715	-5.00%
Frequency	2012.1	-0.049 (CI = +/-0.018; p = 0.000)	0.664	-4.80%
Frequency	2012.2	-0.053 (CI = +/-0.020; p = 0.000)	0.678	-5.21%
Frequency	2013.1	-0.055 (CI = +/-0.023; p = 0.000)	0.642	-5.32%
Frequency	2013.2	-0.055 (CI = +/-0.027; p = 0.001)	0.591	-5.34%
Frequency	2014.1	-0.055 (CI = +/-0.032; p = 0.003)	0.528	-5.32%
Frequency	2014.2	-0.056 (CI = +/-0.038; p = 0.008)	0.468	-5.42%
Frequency	2015.1	-0.058 (CI = +/-0.046; p = 0.020)	0.411	-5.61%
Frequency	2015.2	-0.070 (CI = +/-0.054; p = 0.018)	0.463	-6.74%

## Collision

Coverage = CL  
End Trend Period = 2019.2  
Excluded Points = NA  
Parameters Included: time

Fit	Start Date	Time	Adjusted R <sup>2</sup>	Implied Trend Rate
Loss Cost	2003.1	0.017 (CI = +/-0.016; p = 0.032)	0.109	+1.76%
Loss Cost	2003.2	0.016 (CI = +/-0.017; p = 0.056)	0.085	+1.65%
Loss Cost	2004.1	0.017 (CI = +/-0.018; p = 0.056)	0.087	+1.76%
Loss Cost	2004.2	0.016 (CI = +/-0.019; p = 0.104)	0.057	+1.57%
Loss Cost	2005.1	0.010 (CI = +/-0.019; p = 0.281)	0.007	+1.03%
Loss Cost	2005.2	0.010 (CI = +/-0.021; p = 0.349)	-0.003	+0.96%
Loss Cost	2006.1	0.010 (CI = +/-0.022; p = 0.349)	-0.003	+1.03%
Loss Cost	2006.2	0.010 (CI = +/-0.024; p = 0.417)	-0.012	+0.96%
Loss Cost	2007.1	0.004 (CI = +/-0.025; p = 0.744)	-0.037	+0.40%
Loss Cost	2007.2	0.000 (CI = +/-0.026; p = 0.970)	-0.043	-0.05%
Loss Cost	2008.1	0.005 (CI = +/-0.028; p = 0.731)	-0.040	+0.47%
Loss Cost	2008.2	0.013 (CI = +/-0.029; p = 0.370)	-0.007	+1.27%
Loss Cost	2009.1	0.029 (CI = +/-0.022; p = 0.012)	0.239	+2.99%
Loss Cost	2009.2	0.032 (CI = +/-0.024; p = 0.013)	0.247	+3.25%
Loss Cost	2010.1	0.036 (CI = +/-0.027; p = 0.011)	0.273	+3.66%
Loss Cost	2010.2	0.038 (CI = +/-0.029; p = 0.014)	0.265	+3.89%
Loss Cost	2011.1	0.043 (CI = +/-0.032; p = 0.013)	0.287	+4.38%
Loss Cost	2011.2	0.042 (CI = +/-0.037; p = 0.028)	0.236	+4.28%
Loss Cost	2012.1	0.048 (CI = +/-0.041; p = 0.024)	0.265	+4.95%
Loss Cost	2012.2	0.048 (CI = +/-0.047; p = 0.046)	0.217	+4.93%
Loss Cost	2013.1	0.037 (CI = +/-0.052; p = 0.151)	0.094	+3.75%
Loss Cost	2013.2	0.032 (CI = +/-0.061; p = 0.276)	0.025	+3.25%
Loss Cost	2014.1	0.050 (CI = +/-0.068; p = 0.132)	0.133	+5.13%
Loss Cost	2014.2	0.034 (CI = +/-0.079; p = 0.361)	-0.007	+3.42%
Loss Cost	2015.1	0.000 (CI = +/-0.082; p = 0.996)	-0.125	-0.02%
Loss Cost	2015.2	0.010 (CI = +/-0.104; p = 0.830)	-0.135	+0.98%
Severity	2003.1	0.025 (CI = +/-0.017; p = 0.005)	0.200	+2.55%
Severity	2003.2	0.023 (CI = +/-0.018; p = 0.013)	0.155	+2.30%
Severity	2004.1	0.026 (CI = +/-0.018; p = 0.008)	0.186	+2.60%
Severity	2004.2	0.022 (CI = +/-0.019; p = 0.026)	0.130	+2.22%
Severity	2005.1	0.026 (CI = +/-0.020; p = 0.012)	0.176	+2.63%
Severity	2005.2	0.029 (CI = +/-0.021; p = 0.008)	0.208	+2.98%
Severity	2006.1	0.032 (CI = +/-0.022; p = 0.006)	0.227	+3.27%
Severity	2006.2	0.036 (CI = +/-0.023; p = 0.003)	0.266	+3.71%
Severity	2007.1	0.038 (CI = +/-0.025; p = 0.004)	0.266	+3.92%
Severity	2007.2	0.034 (CI = +/-0.027; p = 0.014)	0.200	+3.45%
Severity	2008.1	0.037 (CI = +/-0.029; p = 0.014)	0.210	+3.76%
Severity	2008.2	0.045 (CI = +/-0.030; p = 0.005)	0.289	+4.59%
Severity	2009.1	0.061 (CI = +/-0.025; p = 0.000)	0.549	+6.28%
Severity	2009.2	0.065 (CI = +/-0.027; p = 0.000)	0.553	+6.69%
Severity	2010.1	0.068 (CI = +/-0.029; p = 0.000)	0.546	+7.05%
Severity	2010.2	0.073 (CI = +/-0.032; p = 0.000)	0.552	+7.58%
Severity	2011.1	0.083 (CI = +/-0.033; p = 0.000)	0.614	+8.67%
Severity	2011.2	0.086 (CI = +/-0.037; p = 0.000)	0.590	+8.99%
Severity	2012.1	0.089 (CI = +/-0.042; p = 0.000)	0.562	+9.32%
Severity	2012.2	0.093 (CI = +/-0.049; p = 0.001)	0.532	+9.70%
Severity	2013.1	0.081 (CI = +/-0.054; p = 0.007)	0.426	+8.47%
Severity	2013.2	0.075 (CI = +/-0.063; p = 0.024)	0.326	+7.79%
Severity	2014.1	0.091 (CI = +/-0.072; p = 0.019)	0.385	+9.49%
Severity	2014.2	0.073 (CI = +/-0.083; p = 0.080)	0.225	+7.52%
Severity	2015.1	0.038 (CI = +/-0.087; p = 0.346)	0.000	+3.83%
Severity	2015.2	0.058 (CI = +/-0.106; p = 0.240)	0.075	+5.92%
Frequency	2003.1	-0.008 (CI = +/-0.013; p = 0.253)	0.011	-0.76%
Frequency	2003.2	-0.006 (CI = +/-0.014; p = 0.372)	-0.006	-0.63%
Frequency	2004.1	-0.008 (CI = +/-0.015; p = 0.266)	0.009	-0.82%
Frequency	2004.2	-0.006 (CI = +/-0.016; p = 0.416)	-0.011	-0.63%
Frequency	2005.1	-0.016 (CI = +/-0.012; p = 0.013)	0.173	-1.55%
Frequency	2005.2	-0.020 (CI = +/-0.012; p = 0.002)	0.278	-1.96%
Frequency	2006.1	-0.022 (CI = +/-0.012; p = 0.001)	0.309	-2.17%
Frequency	2006.2	-0.027 (CI = +/-0.012; p = 0.000)	0.445	-2.65%
Frequency	2007.1	-0.035 (CI = +/-0.008; p = 0.000)	0.747	-3.39%
Frequency	2007.2	-0.034 (CI = +/-0.009; p = 0.000)	0.722	-3.38%
Frequency	2008.1	-0.032 (CI = +/-0.009; p = 0.000)	0.687	-3.17%
Frequency	2008.2	-0.032 (CI = +/-0.010; p = 0.000)	0.658	-3.18%
Frequency	2009.1	-0.031 (CI = +/-0.011; p = 0.000)	0.616	-3.10%
Frequency	2009.2	-0.033 (CI = +/-0.012; p = 0.000)	0.606	-3.23%
Frequency	2010.1	-0.032 (CI = +/-0.013; p = 0.000)	0.558	-3.16%
Frequency	2010.2	-0.035 (CI = +/-0.015; p = 0.000)	0.577	-3.43%
Frequency	2011.1	-0.040 (CI = +/-0.015; p = 0.000)	0.659	-3.94%
Frequency	2011.2	-0.044 (CI = +/-0.016; p = 0.000)	0.685	-4.31%
Frequency	2012.1	-0.041 (CI = +/-0.017; p = 0.000)	0.620	-4.00%
Frequency	2012.2	-0.044 (CI = +/-0.019; p = 0.000)	0.630	-4.35%
Frequency	2013.1	-0.044 (CI = +/-0.022; p = 0.001)	0.576	-4.35%
Frequency	2013.2	-0.043 (CI = +/-0.026; p = 0.004)	0.498	-4.21%
Frequency	2014.1	-0.041 (CI = +/-0.031; p = 0.016)	0.399	-3.98%
Frequency	2014.2	-0.039 (CI = +/-0.038; p = 0.047)	0.302	-3.82%
Frequency	2015.1	-0.038 (CI = +/-0.048; p = 0.105)	0.206	-3.71%
Frequency	2015.2	-0.048 (CI = +/-0.059; p = 0.096)	0.251	-4.67%

## Collision

Coverage = CL  
End Trend Period = 2019.1  
Excluded Points = NA  
Parameters Included: time

Fit	Start Date	Time	Adjusted R <sup>2</sup>	Implied Trend Rate
Loss Cost	2003.1	0.017 (CI = +/-0.017; p = 0.043)	0.098	+1.76%
Loss Cost	2003.2	0.016 (CI = +/-0.018; p = 0.072)	0.074	+1.65%
Loss Cost	2004.1	0.017 (CI = +/-0.019; p = 0.072)	0.077	+1.76%
Loss Cost	2004.2	0.015 (CI = +/-0.020; p = 0.129)	0.047	+1.56%
Loss Cost	2005.1	0.010 (CI = +/-0.021; p = 0.336)	-0.002	+0.99%
Loss Cost	2005.2	0.009 (CI = +/-0.022; p = 0.411)	-0.011	+0.90%
Loss Cost	2006.1	0.010 (CI = +/-0.024; p = 0.410)	-0.012	+0.97%
Loss Cost	2006.2	0.009 (CI = +/-0.026; p = 0.483)	-0.020	+0.89%
Loss Cost	2007.1	0.003 (CI = +/-0.027; p = 0.831)	-0.041	+0.28%
Loss Cost	2007.2	-0.002 (CI = +/-0.029; p = 0.878)	-0.044	-0.21%
Loss Cost	2008.1	0.003 (CI = +/-0.030; p = 0.822)	-0.045	+0.33%
Loss Cost	2008.2	0.012 (CI = +/-0.031; p = 0.439)	-0.018	+1.20%
Loss Cost	2009.1	0.030 (CI = +/-0.025; p = 0.018)	0.221	+3.08%
Loss Cost	2009.2	0.033 (CI = +/-0.027; p = 0.019)	0.231	+3.38%
Loss Cost	2010.1	0.038 (CI = +/-0.029; p = 0.015)	0.260	+3.85%
Loss Cost	2010.2	0.040 (CI = +/-0.033; p = 0.019)	0.254	+4.13%
Loss Cost	2011.1	0.046 (CI = +/-0.036; p = 0.017)	0.281	+4.71%
Loss Cost	2011.2	0.045 (CI = +/-0.042; p = 0.034)	0.231	+4.65%
Loss Cost	2012.1	0.053 (CI = +/-0.047; p = 0.028)	0.267	+5.46%
Loss Cost	2012.2	0.054 (CI = +/-0.054; p = 0.052)	0.220	+5.52%
Loss Cost	2013.1	0.042 (CI = +/-0.061; p = 0.164)	0.092	+4.24%
Loss Cost	2013.2	0.037 (CI = +/-0.073; p = 0.291)	0.022	+3.73%
Loss Cost	2014.1	0.059 (CI = +/-0.082; p = 0.136)	0.144	+6.11%
Loss Cost	2014.2	0.041 (CI = +/-0.098; p = 0.360)	-0.006	+4.20%
Loss Cost	2015.1	0.001 (CI = +/-0.105; p = 0.985)	-0.143	+0.09%
Loss Cost	2015.2	0.014 (CI = +/-0.138; p = 0.813)	-0.155	+1.41%
Severity	2003.1	0.024 (CI = +/-0.018; p = 0.011)	0.166	+2.40%
Severity	2003.2	0.021 (CI = +/-0.019; p = 0.029)	0.121	+2.13%
Severity	2004.1	0.024 (CI = +/-0.020; p = 0.017)	0.151	+2.45%
Severity	2004.2	0.020 (CI = +/-0.020; p = 0.053)	0.096	+2.02%
Severity	2005.1	0.024 (CI = +/-0.021; p = 0.027)	0.138	+2.45%
Severity	2005.2	0.028 (CI = +/-0.022; p = 0.017)	0.169	+2.81%
Severity	2006.1	0.031 (CI = +/-0.024; p = 0.014)	0.188	+3.11%
Severity	2006.2	0.035 (CI = +/-0.025; p = 0.008)	0.227	+3.57%
Severity	2007.1	0.037 (CI = +/-0.027; p = 0.009)	0.227	+3.79%
Severity	2007.2	0.032 (CI = +/-0.029; p = 0.031)	0.159	+3.27%
Severity	2008.1	0.035 (CI = +/-0.031; p = 0.029)	0.169	+3.58%
Severity	2008.2	0.044 (CI = +/-0.032; p = 0.011)	0.248	+4.48%
Severity	2009.1	0.061 (CI = +/-0.027; p = 0.000)	0.515	+6.33%
Severity	2009.2	0.066 (CI = +/-0.030; p = 0.000)	0.521	+6.79%
Severity	2010.1	0.069 (CI = +/-0.033; p = 0.000)	0.515	+7.19%
Severity	2010.2	0.075 (CI = +/-0.036; p = 0.000)	0.524	+7.80%
Severity	2011.1	0.087 (CI = +/-0.037; p = 0.000)	0.595	+9.06%
Severity	2011.2	0.091 (CI = +/-0.042; p = 0.000)	0.573	+9.47%
Severity	2012.1	0.095 (CI = +/-0.048; p = 0.001)	0.547	+9.93%
Severity	2012.2	0.100 (CI = +/-0.056; p = 0.002)	0.521	+10.46%
Severity	2013.1	0.088 (CI = +/-0.063; p = 0.011)	0.407	+9.15%
Severity	2013.2	0.081 (CI = +/-0.075; p = 0.037)	0.303	+8.45%
Severity	2014.1	0.101 (CI = +/-0.086; p = 0.026)	0.377	+10.65%
Severity	2014.2	0.081 (CI = +/-0.103; p = 0.105)	0.206	+8.48%
Severity	2015.1	0.040 (CI = +/-0.111; p = 0.424)	-0.036	+4.07%
Severity	2015.2	0.066 (CI = +/-0.141; p = 0.293)	0.045	+6.85%
Frequency	2003.1	-0.006 (CI = +/-0.014; p = 0.376)	-0.006	-0.62%
Frequency	2003.2	-0.005 (CI = +/-0.015; p = 0.528)	-0.019	-0.47%
Frequency	2004.1	-0.007 (CI = +/-0.016; p = 0.394)	-0.008	-0.67%
Frequency	2004.2	-0.005 (CI = +/-0.017; p = 0.583)	-0.024	-0.45%
Frequency	2005.1	-0.014 (CI = +/-0.013; p = 0.030)	0.132	-1.43%
Frequency	2005.2	-0.019 (CI = +/-0.013; p = 0.005)	0.234	-1.85%
Frequency	2006.1	-0.021 (CI = +/-0.013; p = 0.004)	0.265	-2.07%
Frequency	2006.2	-0.026 (CI = +/-0.013; p = 0.000)	0.403	-2.59%
Frequency	2007.1	-0.034 (CI = +/-0.009; p = 0.000)	0.722	-3.38%
Frequency	2007.2	-0.034 (CI = +/-0.010; p = 0.000)	0.694	-3.37%
Frequency	2008.1	-0.032 (CI = +/-0.010; p = 0.000)	0.653	-3.14%
Frequency	2008.2	-0.032 (CI = +/-0.011; p = 0.000)	0.621	-3.14%
Frequency	2009.1	-0.031 (CI = +/-0.012; p = 0.000)	0.573	-3.05%
Frequency	2009.2	-0.032 (CI = +/-0.014; p = 0.000)	0.562	-3.19%
Frequency	2010.1	-0.032 (CI = +/-0.015; p = 0.000)	0.509	-3.11%
Frequency	2010.2	-0.035 (CI = +/-0.016; p = 0.000)	0.530	-3.41%
Frequency	2011.1	-0.041 (CI = +/-0.017; p = 0.000)	0.621	-3.98%
Frequency	2011.2	-0.045 (CI = +/-0.018; p = 0.000)	0.653	-4.41%
Frequency	2012.1	-0.041 (CI = +/-0.020; p = 0.001)	0.578	-4.06%
Frequency	2012.2	-0.046 (CI = +/-0.022; p = 0.001)	0.592	-4.47%
Frequency	2013.1	-0.046 (CI = +/-0.026; p = 0.003)	0.533	-4.49%
Frequency	2013.2	-0.045 (CI = +/-0.032; p = 0.010)	0.448	-4.36%
Frequency	2014.1	-0.042 (CI = +/-0.038; p = 0.035)	0.340	-4.11%
Frequency	2014.2	-0.040 (CI = +/-0.048; p = 0.088)	0.236	-3.94%
Frequency	2015.1	-0.039 (CI = +/-0.061; p = 0.176)	0.137	-3.83%
Frequency	2015.2	-0.052 (CI = +/-0.078; p = 0.153)	0.193	-5.09%



## Collision

Coverage = CL  
End Trend Period = 2020.2  
Excluded Points = 2018.2  
Parameters Included: time

Fit	Start Date	Time	Adjusted R <sup>2</sup>	Implied Trend Rate
Loss Cost	2003.1	0.009 (CI = +/-0.016; p = 0.266)	0.008	+0.89%
Loss Cost	2003.2	0.007 (CI = +/-0.017; p = 0.376)	-0.006	+0.74%
Loss Cost	2004.1	0.008 (CI = +/-0.018; p = 0.379)	-0.006	+0.78%
Loss Cost	2004.2	0.006 (CI = +/-0.019; p = 0.551)	-0.021	+0.55%
Loss Cost	2005.1	0.000 (CI = +/-0.019; p = 0.989)	-0.034	+0.01%
Loss Cost	2005.2	-0.001 (CI = +/-0.020; p = 0.904)	-0.035	-0.12%
Loss Cost	2006.1	-0.001 (CI = +/-0.021; p = 0.906)	-0.036	-0.12%
Loss Cost	2006.2	-0.003 (CI = +/-0.023; p = 0.815)	-0.036	-0.26%
Loss Cost	2007.1	-0.008 (CI = +/-0.024; p = 0.467)	-0.018	-0.84%
Loss Cost	2007.2	-0.013 (CI = +/-0.025; p = 0.278)	0.009	-1.32%
Loss Cost	2008.1	-0.010 (CI = +/-0.026; p = 0.453)	-0.018	-0.96%
Loss Cost	2008.2	-0.004 (CI = +/-0.027; p = 0.771)	-0.041	-0.39%
Loss Cost	2009.1	0.009 (CI = +/-0.024; p = 0.438)	-0.017	+0.93%
Loss Cost	2009.2	0.010 (CI = +/-0.027; p = 0.456)	-0.021	+0.97%
Loss Cost	2010.1	0.011 (CI = +/-0.029; p = 0.436)	-0.019	+1.12%
Loss Cost	2010.2	0.011 (CI = +/-0.032; p = 0.498)	-0.028	+1.07%
Loss Cost	2011.1	0.012 (CI = +/-0.036; p = 0.493)	-0.029	+1.20%
Loss Cost	2011.2	0.008 (CI = +/-0.040; p = 0.673)	-0.050	+0.81%
Loss Cost	2012.1	0.010 (CI = +/-0.045; p = 0.655)	-0.052	+0.96%
Loss Cost	2012.2	0.005 (CI = +/-0.050; p = 0.829)	-0.068	+0.52%
Loss Cost	2013.1	-0.008 (CI = +/-0.054; p = 0.739)	-0.067	-0.84%
Loss Cost	2013.2	-0.018 (CI = +/-0.060; p = 0.537)	-0.048	-1.75%
Loss Cost	2014.1	-0.011 (CI = +/-0.070; p = 0.740)	-0.080	-1.07%
Loss Cost	2014.2	-0.031 (CI = +/-0.076; p = 0.391)	-0.018	-3.02%
Loss Cost	2015.1	-0.063 (CI = +/-0.075; p = 0.090)	0.207	-6.09%
Loss Cost	2015.2	-0.066 (CI = +/-0.092; p = 0.136)	0.162	-6.37%
Severity	2003.1	0.026 (CI = +/-0.016; p = 0.002)	0.231	+2.61%
Severity	2003.2	0.024 (CI = +/-0.016; p = 0.006)	0.187	+2.38%
Severity	2004.1	0.026 (CI = +/-0.017; p = 0.004)	0.218	+2.67%
Severity	2004.2	0.023 (CI = +/-0.018; p = 0.012)	0.164	+2.32%
Severity	2005.1	0.027 (CI = +/-0.018; p = 0.006)	0.210	+2.70%
Severity	2005.2	0.030 (CI = +/-0.019; p = 0.003)	0.241	+3.02%
Severity	2006.1	0.032 (CI = +/-0.020; p = 0.003)	0.259	+3.28%
Severity	2006.2	0.036 (CI = +/-0.021; p = 0.002)	0.297	+3.68%
Severity	2007.1	0.038 (CI = +/-0.023; p = 0.002)	0.296	+3.86%
Severity	2007.2	0.034 (CI = +/-0.024; p = 0.007)	0.233	+3.44%
Severity	2008.1	0.036 (CI = +/-0.026; p = 0.007)	0.242	+3.71%
Severity	2008.2	0.043 (CI = +/-0.026; p = 0.002)	0.317	+4.43%
Severity	2009.1	0.057 (CI = +/-0.022; p = 0.000)	0.558	+5.86%
Severity	2009.2	0.060 (CI = +/-0.024; p = 0.000)	0.557	+6.17%
Severity	2010.1	0.062 (CI = +/-0.026; p = 0.000)	0.545	+6.42%
Severity	2010.2	0.066 (CI = +/-0.028; p = 0.000)	0.544	+6.80%
Severity	2011.1	0.073 (CI = +/-0.030; p = 0.000)	0.590	+7.60%
Severity	2011.2	0.075 (CI = +/-0.033; p = 0.000)	0.560	+7.75%
Severity	2012.1	0.076 (CI = +/-0.037; p = 0.001)	0.525	+7.87%
Severity	2012.2	0.077 (CI = +/-0.042; p = 0.002)	0.486	+7.99%
Severity	2013.1	0.066 (CI = +/-0.046; p = 0.008)	0.385	+6.85%
Severity	2013.2	0.059 (CI = +/-0.052; p = 0.028)	0.288	+6.13%
Severity	2014.1	0.069 (CI = +/-0.059; p = 0.026)	0.318	+7.11%
Severity	2014.2	0.052 (CI = +/-0.065; p = 0.101)	0.171	+5.39%
Severity	2015.1	0.025 (CI = +/-0.064; p = 0.391)	-0.019	+2.57%
Severity	2015.2	0.036 (CI = +/-0.076; p = 0.308)	0.020	+3.66%
Frequency	2003.1	-0.017 (CI = +/-0.014; p = 0.021)	0.125	-1.68%
Frequency	2003.2	-0.016 (CI = +/-0.015; p = 0.036)	0.103	-1.60%
Frequency	2004.1	-0.019 (CI = +/-0.016; p = 0.022)	0.130	-1.84%
Frequency	2004.2	-0.017 (CI = +/-0.017; p = 0.041)	0.103	-1.73%
Frequency	2005.1	-0.027 (CI = +/-0.013; p = 0.000)	0.336	-2.62%
Frequency	2005.2	-0.031 (CI = +/-0.013; p = 0.000)	0.430	-3.05%
Frequency	2006.1	-0.034 (CI = +/-0.014; p = 0.000)	0.461	-3.30%
Frequency	2006.2	-0.039 (CI = +/-0.013; p = 0.000)	0.568	-3.80%
Frequency	2007.1	-0.046 (CI = +/-0.010; p = 0.000)	0.767	-4.53%
Frequency	2007.2	-0.047 (CI = +/-0.011; p = 0.000)	0.754	-4.60%
Frequency	2008.1	-0.046 (CI = +/-0.012; p = 0.000)	0.726	-4.50%
Frequency	2008.2	-0.047 (CI = +/-0.013; p = 0.000)	0.714	-4.61%
Frequency	2009.1	-0.048 (CI = +/-0.014; p = 0.000)	0.692	-4.66%
Frequency	2009.2	-0.050 (CI = +/-0.015; p = 0.000)	0.696	-4.90%
Frequency	2010.1	-0.051 (CI = +/-0.016; p = 0.000)	0.676	-4.98%
Frequency	2010.2	-0.055 (CI = +/-0.017; p = 0.000)	0.699	-5.37%
Frequency	2011.1	-0.061 (CI = +/-0.017; p = 0.000)	0.759	-5.96%
Frequency	2011.2	-0.067 (CI = +/-0.018; p = 0.000)	0.788	-6.44%
Frequency	2012.1	-0.066 (CI = +/-0.020; p = 0.000)	0.756	-6.41%
Frequency	2012.2	-0.072 (CI = +/-0.021; p = 0.000)	0.778	-6.92%
Frequency	2013.1	-0.075 (CI = +/-0.024; p = 0.000)	0.766	-7.20%
Frequency	2013.2	-0.077 (CI = +/-0.027; p = 0.000)	0.744	-7.42%
Frequency	2014.1	-0.079 (CI = +/-0.031; p = 0.000)	0.716	-7.64%
Frequency	2014.2	-0.083 (CI = +/-0.037; p = 0.000)	0.692	-7.98%
Frequency	2015.1	-0.088 (CI = +/-0.043; p = 0.001)	0.670	-8.44%
Frequency	2015.2	-0.102 (CI = +/-0.048; p = 0.001)	0.720	-9.67%

## Collision

Coverage = CL  
End Trend Period = 2020.1  
Excluded Points = 2018.2  
Parameters Included: time

Fit	Start Date	Time	Adjusted R <sup>2</sup>	Implied Trend Rate
Loss Cost	2003.1	0.013 (CI = +/-0.016; p = 0.124)	0.043	+1.27%
Loss Cost	2003.2	0.011 (CI = +/-0.017; p = 0.190)	0.024	+1.14%
Loss Cost	2004.1	0.012 (CI = +/-0.018; p = 0.191)	0.025	+1.21%
Loss Cost	2004.2	0.010 (CI = +/-0.019; p = 0.306)	0.003	+0.99%
Loss Cost	2005.1	0.004 (CI = +/-0.019; p = 0.651)	-0.028	+0.44%
Loss Cost	2005.2	0.003 (CI = +/-0.021; p = 0.752)	-0.033	+0.32%
Loss Cost	2006.1	0.003 (CI = +/-0.022; p = 0.751)	-0.034	+0.35%
Loss Cost	2006.2	0.002 (CI = +/-0.024; p = 0.843)	-0.038	+0.23%
Loss Cost	2007.1	-0.004 (CI = +/-0.025; p = 0.770)	-0.038	-0.36%
Loss Cost	2007.2	-0.008 (CI = +/-0.026; p = 0.513)	-0.024	-0.84%
Loss Cost	2008.1	-0.004 (CI = +/-0.028; p = 0.763)	-0.041	-0.41%
Loss Cost	2008.2	0.003 (CI = +/-0.029; p = 0.847)	-0.046	+0.27%
Loss Cost	2009.1	0.018 (CI = +/-0.024; p = 0.144)	0.059	+1.80%
Loss Cost	2009.2	0.019 (CI = +/-0.027; p = 0.152)	0.058	+1.94%
Loss Cost	2010.1	0.022 (CI = +/-0.030; p = 0.140)	0.068	+2.20%
Loss Cost	2010.2	0.022 (CI = +/-0.033; p = 0.170)	0.055	+2.26%
Loss Cost	2011.1	0.025 (CI = +/-0.037; p = 0.166)	0.061	+2.54%
Loss Cost	2011.2	0.022 (CI = +/-0.041; p = 0.265)	0.021	+2.25%
Loss Cost	2012.1	0.026 (CI = +/-0.046; p = 0.252)	0.028	+2.61%
Loss Cost	2012.2	0.023 (CI = +/-0.053; p = 0.367)	-0.009	+2.30%
Loss Cost	2013.1	0.009 (CI = +/-0.057; p = 0.725)	-0.072	+0.95%
Loss Cost	2013.2	0.001 (CI = +/-0.066; p = 0.963)	-0.091	+0.14%
Loss Cost	2014.1	0.013 (CI = +/-0.076; p = 0.720)	-0.085	+1.27%
Loss Cost	2014.2	-0.007 (CI = +/-0.086; p = 0.854)	-0.107	-0.71%
Loss Cost	2015.1	-0.042 (CI = +/-0.087; p = 0.299)	0.026	-4.09%
Loss Cost	2015.2	-0.041 (CI = +/-0.109; p = 0.403)	-0.027	-4.02%
Severity	2003.1	0.025 (CI = +/-0.017; p = 0.005)	0.196	+2.48%
Severity	2003.2	0.022 (CI = +/-0.017; p = 0.014)	0.152	+2.24%
Severity	2004.1	0.025 (CI = +/-0.018; p = 0.009)	0.182	+2.53%
Severity	2004.2	0.021 (CI = +/-0.019; p = 0.028)	0.127	+2.15%
Severity	2005.1	0.025 (CI = +/-0.019; p = 0.013)	0.171	+2.55%
Severity	2005.2	0.028 (CI = +/-0.020; p = 0.008)	0.202	+2.88%
Severity	2006.1	0.031 (CI = +/-0.022; p = 0.007)	0.220	+3.15%
Severity	2006.2	0.035 (CI = +/-0.023; p = 0.004)	0.258	+3.57%
Severity	2007.1	0.037 (CI = +/-0.025; p = 0.005)	0.257	+3.76%
Severity	2007.2	0.032 (CI = +/-0.026; p = 0.016)	0.192	+3.30%
Severity	2008.1	0.035 (CI = +/-0.028; p = 0.016)	0.201	+3.58%
Severity	2008.2	0.043 (CI = +/-0.029; p = 0.006)	0.277	+4.35%
Severity	2009.1	0.058 (CI = +/-0.024; p = 0.000)	0.526	+5.93%
Severity	2009.2	0.061 (CI = +/-0.026; p = 0.000)	0.526	+6.28%
Severity	2010.1	0.064 (CI = +/-0.029; p = 0.000)	0.515	+6.57%
Severity	2010.2	0.068 (CI = +/-0.032; p = 0.000)	0.517	+7.01%
Severity	2011.1	0.076 (CI = +/-0.033; p = 0.000)	0.570	+7.95%
Severity	2011.2	0.078 (CI = +/-0.038; p = 0.000)	0.540	+8.15%
Severity	2012.1	0.080 (CI = +/-0.042; p = 0.001)	0.506	+8.34%
Severity	2012.2	0.082 (CI = +/-0.049; p = 0.003)	0.468	+8.54%
Severity	2013.1	0.070 (CI = +/-0.053; p = 0.014)	0.359	+7.29%
Severity	2013.2	0.063 (CI = +/-0.061; p = 0.045)	0.257	+6.51%
Severity	2014.1	0.075 (CI = +/-0.070; p = 0.040)	0.295	+7.74%
Severity	2014.2	0.056 (CI = +/-0.079; p = 0.142)	0.138	+5.78%
Severity	2015.1	0.024 (CI = +/-0.079; p = 0.506)	-0.061	+2.42%
Severity	2015.2	0.037 (CI = +/-0.097; p = 0.403)	-0.027	+3.73%
Frequency	2003.1	-0.012 (CI = +/-0.014; p = 0.091)	0.058	-1.18%
Frequency	2003.2	-0.011 (CI = +/-0.015; p = 0.144)	0.037	-1.07%
Frequency	2004.1	-0.013 (CI = +/-0.015; p = 0.095)	0.060	-1.29%
Frequency	2004.2	-0.011 (CI = +/-0.016; p = 0.162)	0.034	-1.14%
Frequency	2005.1	-0.021 (CI = +/-0.013; p = 0.002)	0.262	-2.06%
Frequency	2005.2	-0.025 (CI = +/-0.012; p = 0.000)	0.369	-2.48%
Frequency	2006.1	-0.028 (CI = +/-0.013; p = 0.000)	0.402	-2.72%
Frequency	2006.2	-0.033 (CI = +/-0.012; p = 0.000)	0.531	-3.22%
Frequency	2007.1	-0.041 (CI = +/-0.008; p = 0.000)	0.793	-3.97%
Frequency	2007.2	-0.041 (CI = +/-0.009; p = 0.000)	0.777	-4.01%
Frequency	2008.1	-0.039 (CI = +/-0.010; p = 0.000)	0.749	-3.85%
Frequency	2008.2	-0.040 (CI = +/-0.011; p = 0.000)	0.732	-3.91%
Frequency	2009.1	-0.040 (CI = +/-0.012; p = 0.000)	0.703	-3.90%
Frequency	2009.2	-0.042 (CI = +/-0.013; p = 0.000)	0.704	-4.09%
Frequency	2010.1	-0.042 (CI = +/-0.014; p = 0.000)	0.675	-4.11%
Frequency	2010.2	-0.045 (CI = +/-0.015; p = 0.000)	0.700	-4.44%
Frequency	2011.1	-0.051 (CI = +/-0.014; p = 0.000)	0.777	-5.01%
Frequency	2011.2	-0.056 (CI = +/-0.014; p = 0.000)	0.811	-5.46%
Frequency	2012.1	-0.054 (CI = +/-0.016; p = 0.000)	0.775	-5.29%
Frequency	2012.2	-0.059 (CI = +/-0.017; p = 0.000)	0.800	-5.75%
Frequency	2013.1	-0.061 (CI = +/-0.019; p = 0.000)	0.778	-5.91%
Frequency	2013.2	-0.062 (CI = +/-0.023; p = 0.000)	0.743	-5.98%
Frequency	2014.1	-0.062 (CI = +/-0.027; p = 0.000)	0.698	-6.00%
Frequency	2014.2	-0.063 (CI = +/-0.032; p = 0.002)	0.652	-6.13%
Frequency	2015.1	-0.066 (CI = +/-0.039; p = 0.005)	0.605	-6.36%
Frequency	2015.2	-0.078 (CI = +/-0.045; p = 0.004)	0.667	-7.47%

## Collision

Coverage = CL  
End Trend Period = 2019.2  
Excluded Points = 2018.2  
Parameters Included: time

Fit	Start Date	Time	Adjusted R <sup>2</sup>	Implied Trend Rate
Loss Cost	2003.1	0.017 (CI = +/-0.017; p = 0.049)	0.091	+1.69%
Loss Cost	2003.2	0.016 (CI = +/-0.018; p = 0.082)	0.067	+1.57%
Loss Cost	2004.1	0.017 (CI = +/-0.019; p = 0.082)	0.070	+1.67%
Loss Cost	2004.2	0.015 (CI = +/-0.020; p = 0.146)	0.041	+1.47%
Loss Cost	2005.1	0.009 (CI = +/-0.020; p = 0.368)	-0.006	+0.91%
Loss Cost	2005.2	0.008 (CI = +/-0.022; p = 0.447)	-0.015	+0.82%
Loss Cost	2006.1	0.009 (CI = +/-0.023; p = 0.445)	-0.016	+0.88%
Loss Cost	2006.2	0.008 (CI = +/-0.025; p = 0.521)	-0.024	+0.80%
Loss Cost	2007.1	0.002 (CI = +/-0.026; p = 0.877)	-0.042	+0.20%
Loss Cost	2007.2	-0.003 (CI = +/-0.028; p = 0.833)	-0.043	-0.29%
Loss Cost	2008.1	0.002 (CI = +/-0.030; p = 0.868)	-0.046	+0.24%
Loss Cost	2008.2	0.011 (CI = +/-0.031; p = 0.479)	-0.023	+1.06%
Loss Cost	2009.1	0.028 (CI = +/-0.024; p = 0.023)	0.203	+2.86%
Loss Cost	2009.2	0.031 (CI = +/-0.026; p = 0.024)	0.211	+3.12%
Loss Cost	2010.1	0.035 (CI = +/-0.029; p = 0.020)	0.237	+3.55%
Loss Cost	2010.2	0.037 (CI = +/-0.032; p = 0.026)	0.229	+3.77%
Loss Cost	2011.1	0.042 (CI = +/-0.035; p = 0.023)	0.252	+4.28%
Loss Cost	2011.2	0.041 (CI = +/-0.040; p = 0.046)	0.201	+4.17%
Loss Cost	2012.1	0.047 (CI = +/-0.045; p = 0.040)	0.231	+4.86%
Loss Cost	2012.2	0.047 (CI = +/-0.052; p = 0.071)	0.183	+4.83%
Loss Cost	2013.1	0.035 (CI = +/-0.058; p = 0.209)	0.061	+3.58%
Loss Cost	2013.2	0.030 (CI = +/-0.068; p = 0.354)	-0.005	+3.02%
Loss Cost	2014.1	0.049 (CI = +/-0.076; p = 0.185)	0.096	+4.97%
Loss Cost	2014.2	0.031 (CI = +/-0.089; p = 0.444)	-0.041	+3.16%
Loss Cost	2015.1	-0.004 (CI = +/-0.093; p = 0.919)	-0.141	-0.41%
Loss Cost	2015.2	0.006 (CI = +/-0.120; p = 0.912)	-0.164	+0.57%
Severity	2003.1	0.025 (CI = +/-0.018; p = 0.007)	0.183	+2.52%
Severity	2003.2	0.022 (CI = +/-0.019; p = 0.020)	0.139	+2.26%
Severity	2004.1	0.025 (CI = +/-0.019; p = 0.012)	0.170	+2.58%
Severity	2004.2	0.021 (CI = +/-0.020; p = 0.038)	0.114	+2.17%
Severity	2005.1	0.026 (CI = +/-0.021; p = 0.019)	0.159	+2.60%
Severity	2005.2	0.029 (CI = +/-0.022; p = 0.012)	0.191	+2.96%
Severity	2006.1	0.032 (CI = +/-0.024; p = 0.009)	0.210	+3.27%
Severity	2006.2	0.037 (CI = +/-0.025; p = 0.005)	0.250	+3.73%
Severity	2007.1	0.039 (CI = +/-0.027; p = 0.006)	0.251	+3.95%
Severity	2007.2	0.034 (CI = +/-0.028; p = 0.021)	0.184	+3.46%
Severity	2008.1	0.037 (CI = +/-0.031; p = 0.020)	0.195	+3.78%
Severity	2008.2	0.046 (CI = +/-0.032; p = 0.007)	0.275	+4.66%
Severity	2009.1	0.063 (CI = +/-0.026; p = 0.000)	0.541	+6.46%
Severity	2009.2	0.067 (CI = +/-0.029; p = 0.000)	0.548	+6.91%
Severity	2010.1	0.070 (CI = +/-0.031; p = 0.000)	0.542	+7.30%
Severity	2010.2	0.076 (CI = +/-0.034; p = 0.000)	0.551	+7.89%
Severity	2011.1	0.087 (CI = +/-0.036; p = 0.000)	0.619	+9.07%
Severity	2011.2	0.090 (CI = +/-0.040; p = 0.000)	0.598	+9.45%
Severity	2012.1	0.094 (CI = +/-0.046; p = 0.001)	0.573	+9.86%
Severity	2012.2	0.098 (CI = +/-0.052; p = 0.002)	0.546	+10.32%
Severity	2013.1	0.087 (CI = +/-0.059; p = 0.008)	0.443	+9.09%
Severity	2013.2	0.081 (CI = +/-0.069; p = 0.026)	0.344	+8.43%
Severity	2014.1	0.098 (CI = +/-0.079; p = 0.020)	0.410	+10.32%
Severity	2014.2	0.080 (CI = +/-0.092; p = 0.079)	0.253	+8.34%
Severity	2015.1	0.045 (CI = +/-0.097; p = 0.310)	0.024	+4.57%
Severity	2015.2	0.066 (CI = +/-0.119; p = 0.225)	0.106	+6.82%
Frequency	2003.1	-0.008 (CI = +/-0.014; p = 0.248)	0.012	-0.81%
Frequency	2003.2	-0.007 (CI = +/-0.015; p = 0.365)	-0.005	-0.67%
Frequency	2004.1	-0.009 (CI = +/-0.016; p = 0.260)	0.011	-0.88%
Frequency	2004.2	-0.007 (CI = +/-0.017; p = 0.406)	-0.010	-0.68%
Frequency	2005.1	-0.017 (CI = +/-0.013; p = 0.012)	0.182	-1.65%
Frequency	2005.2	-0.021 (CI = +/-0.012; p = 0.002)	0.292	-2.08%
Frequency	2006.1	-0.023 (CI = +/-0.013; p = 0.001)	0.325	-2.31%
Frequency	2006.2	-0.029 (CI = +/-0.012; p = 0.000)	0.469	-2.82%
Frequency	2007.1	-0.037 (CI = +/-0.008; p = 0.000)	0.786	-3.61%
Frequency	2007.2	-0.037 (CI = +/-0.009; p = 0.000)	0.766	-3.62%
Frequency	2008.1	-0.035 (CI = +/-0.009; p = 0.000)	0.736	-3.41%
Frequency	2008.2	-0.035 (CI = +/-0.010; p = 0.000)	0.713	-3.44%
Frequency	2009.1	-0.034 (CI = +/-0.011; p = 0.000)	0.676	-3.38%
Frequency	2009.2	-0.036 (CI = +/-0.012; p = 0.000)	0.673	-3.54%
Frequency	2010.1	-0.036 (CI = +/-0.013; p = 0.000)	0.632	-3.50%
Frequency	2010.2	-0.039 (CI = +/-0.014; p = 0.000)	0.659	-3.82%
Frequency	2011.1	-0.045 (CI = +/-0.014; p = 0.000)	0.754	-4.39%
Frequency	2011.2	-0.049 (CI = +/-0.014; p = 0.000)	0.792	-4.83%
Frequency	2012.1	-0.047 (CI = +/-0.015; p = 0.000)	0.749	-4.55%
Frequency	2012.2	-0.051 (CI = +/-0.016; p = 0.000)	0.774	-4.98%
Frequency	2013.1	-0.052 (CI = +/-0.019; p = 0.000)	0.739	-5.05%
Frequency	2013.2	-0.051 (CI = +/-0.023; p = 0.001)	0.685	-4.99%
Frequency	2014.1	-0.050 (CI = +/-0.027; p = 0.003)	0.612	-4.84%
Frequency	2014.2	-0.049 (CI = +/-0.034; p = 0.010)	0.531	-4.78%
Frequency	2015.1	-0.049 (CI = +/-0.043; p = 0.030)	0.443	-4.77%
Frequency	2015.2	-0.060 (CI = +/-0.051; p = 0.027)	0.514	-5.85%

## Collision

Coverage = CL  
End Trend Period = 2019.1  
Excluded Points = 2018.2  
Parameters Included: time

Fit	Start Date	Time	Adjusted R <sup>2</sup>	Implied Trend Rate
Loss Cost	2003.1	0.017 (CI = +/-0.018; p = 0.066)	0.078	+1.68%
Loss Cost	2003.2	0.015 (CI = +/-0.019; p = 0.107)	0.055	+1.55%
Loss Cost	2004.1	0.017 (CI = +/-0.020; p = 0.106)	0.058	+1.67%
Loss Cost	2004.2	0.014 (CI = +/-0.022; p = 0.184)	0.030	+1.45%
Loss Cost	2005.1	0.008 (CI = +/-0.022; p = 0.444)	-0.015	+0.83%
Loss Cost	2005.2	0.007 (CI = +/-0.024; p = 0.531)	-0.023	+0.73%
Loss Cost	2006.1	0.008 (CI = +/-0.025; p = 0.528)	-0.024	+0.79%
Loss Cost	2006.2	0.007 (CI = +/-0.028; p = 0.609)	-0.031	+0.69%
Loss Cost	2007.1	0.000 (CI = +/-0.029; p = 0.987)	-0.045	+0.02%
Loss Cost	2007.2	-0.005 (CI = +/-0.031; p = 0.723)	-0.041	-0.53%
Loss Cost	2008.1	0.000 (CI = +/-0.033; p = 0.984)	-0.050	+0.03%
Loss Cost	2008.2	0.009 (CI = +/-0.034; p = 0.576)	-0.035	+0.93%
Loss Cost	2009.1	0.029 (CI = +/-0.027; p = 0.036)	0.179	+2.93%
Loss Cost	2009.2	0.032 (CI = +/-0.030; p = 0.036)	0.189	+3.24%
Loss Cost	2010.1	0.037 (CI = +/-0.032; p = 0.029)	0.218	+3.74%
Loss Cost	2010.2	0.039 (CI = +/-0.036; p = 0.036)	0.212	+4.02%
Loss Cost	2011.1	0.045 (CI = +/-0.041; p = 0.031)	0.241	+4.65%
Loss Cost	2011.2	0.045 (CI = +/-0.047; p = 0.059)	0.190	+4.57%
Loss Cost	2012.1	0.053 (CI = +/-0.053; p = 0.048)	0.227	+5.45%
Loss Cost	2012.2	0.054 (CI = +/-0.062; p = 0.082)	0.181	+5.51%
Loss Cost	2013.1	0.040 (CI = +/-0.071; p = 0.233)	0.053	+4.10%
Loss Cost	2013.2	0.034 (CI = +/-0.085; p = 0.383)	-0.016	+3.51%
Loss Cost	2014.1	0.059 (CI = +/-0.097; p = 0.194)	0.101	+6.11%
Loss Cost	2014.2	0.039 (CI = +/-0.117; p = 0.455)	-0.049	+3.99%
Loss Cost	2015.1	-0.006 (CI = +/-0.128; p = 0.911)	-0.164	-0.61%
Loss Cost	2015.2	0.007 (CI = +/-0.174; p = 0.922)	-0.197	+0.70%
Severity	2003.1	0.023 (CI = +/-0.019; p = 0.017)	0.147	+2.36%
Severity	2003.2	0.020 (CI = +/-0.020; p = 0.044)	0.103	+2.06%
Severity	2004.1	0.024 (CI = +/-0.021; p = 0.028)	0.132	+2.39%
Severity	2004.2	0.019 (CI = +/-0.022; p = 0.079)	0.077	+1.94%
Severity	2005.1	0.024 (CI = +/-0.023; p = 0.041)	0.118	+2.39%
Severity	2005.2	0.027 (CI = +/-0.024; p = 0.027)	0.149	+2.77%
Severity	2006.1	0.030 (CI = +/-0.026; p = 0.022)	0.167	+3.08%
Severity	2006.2	0.035 (CI = +/-0.027; p = 0.013)	0.206	+3.58%
Severity	2007.1	0.037 (CI = +/-0.029; p = 0.015)	0.207	+3.81%
Severity	2007.2	0.032 (CI = +/-0.031; p = 0.045)	0.139	+3.25%
Severity	2008.1	0.035 (CI = +/-0.034; p = 0.043)	0.149	+3.59%
Severity	2008.2	0.044 (CI = +/-0.035; p = 0.016)	0.229	+4.55%
Severity	2009.1	0.063 (CI = +/-0.030; p = 0.000)	0.504	+6.55%
Severity	2009.2	0.068 (CI = +/-0.032; p = 0.000)	0.513	+7.08%
Severity	2010.1	0.073 (CI = +/-0.036; p = 0.001)	0.510	+7.55%
Severity	2010.2	0.079 (CI = +/-0.039; p = 0.001)	0.523	+8.25%
Severity	2011.1	0.092 (CI = +/-0.041; p = 0.000)	0.604	+9.68%
Severity	2011.2	0.097 (CI = +/-0.046; p = 0.001)	0.586	+10.22%
Severity	2012.1	0.103 (CI = +/-0.053; p = 0.001)	0.566	+10.82%
Severity	2012.2	0.109 (CI = +/-0.061; p = 0.002)	0.546	+11.54%
Severity	2013.1	0.097 (CI = +/-0.071; p = 0.012)	0.435	+10.24%
Severity	2013.2	0.092 (CI = +/-0.085; p = 0.037)	0.333	+9.63%
Severity	2014.1	0.116 (CI = +/-0.097; p = 0.025)	0.424	+12.32%
Severity	2014.2	0.097 (CI = +/-0.118; p = 0.094)	0.255	+10.17%
Severity	2015.1	0.054 (CI = +/-0.132; p = 0.358)	-0.001	+5.52%
Severity	2015.2	0.086 (CI = +/-0.169; p = 0.248)	0.105	+8.97%
Frequency	2003.1	-0.007 (CI = +/-0.015; p = 0.375)	-0.006	-0.66%
Frequency	2003.2	-0.005 (CI = +/-0.016; p = 0.526)	-0.020	-0.50%
Frequency	2004.1	-0.007 (CI = +/-0.017; p = 0.392)	-0.008	-0.71%
Frequency	2004.2	-0.005 (CI = +/-0.018; p = 0.579)	-0.025	-0.49%
Frequency	2005.1	-0.015 (CI = +/-0.014; p = 0.029)	0.138	-1.52%
Frequency	2005.2	-0.020 (CI = +/-0.013; p = 0.005)	0.245	-1.98%
Frequency	2006.1	-0.022 (CI = +/-0.014; p = 0.003)	0.279	-2.22%
Frequency	2006.2	-0.028 (CI = +/-0.013; p = 0.000)	0.426	-2.78%
Frequency	2007.1	-0.037 (CI = +/-0.009; p = 0.000)	0.765	-3.65%
Frequency	2007.2	-0.037 (CI = +/-0.010; p = 0.000)	0.742	-3.66%
Frequency	2008.1	-0.035 (CI = +/-0.010; p = 0.000)	0.707	-3.43%
Frequency	2008.2	-0.035 (CI = +/-0.011; p = 0.000)	0.681	-3.46%
Frequency	2009.1	-0.035 (CI = +/-0.012; p = 0.000)	0.639	-3.40%
Frequency	2009.2	-0.036 (CI = +/-0.014; p = 0.000)	0.636	-3.58%
Frequency	2010.1	-0.036 (CI = +/-0.015; p = 0.000)	0.590	-3.54%
Frequency	2010.2	-0.040 (CI = +/-0.016; p = 0.000)	0.623	-3.91%
Frequency	2011.1	-0.047 (CI = +/-0.015; p = 0.000)	0.735	-4.59%
Frequency	2011.2	-0.053 (CI = +/-0.016; p = 0.000)	0.785	-5.12%
Frequency	2012.1	-0.050 (CI = +/-0.018; p = 0.000)	0.735	-4.84%
Frequency	2012.2	-0.056 (CI = +/-0.019; p = 0.000)	0.774	-5.40%
Frequency	2013.1	-0.057 (CI = +/-0.022; p = 0.000)	0.743	-5.56%
Frequency	2013.2	-0.058 (CI = +/-0.027; p = 0.001)	0.690	-5.59%
Frequency	2014.1	-0.057 (CI = +/-0.033; p = 0.004)	0.616	-5.53%
Frequency	2014.2	-0.058 (CI = +/-0.042; p = 0.015)	0.540	-5.61%
Frequency	2015.1	-0.060 (CI = +/-0.055; p = 0.039)	0.460	-5.81%
Frequency	2015.2	-0.079 (CI = +/-0.065; p = 0.026)	0.593	-7.59%

## Comprehensive

Coverage = CM  
End Trend Period = 2020.2  
Excluded Points = NA  
Parameters Included: time, seasonality

Fit	Start Date	Time	Seasonality	Adjusted R <sup>2</sup>	Implied Trend Rate
Loss Cost	2003.1	0.026 (CI = +/-0.019; p = 0.007)	-0.169 (CI = +/-0.193; p = 0.083)	0.220	+2.64%
Loss Cost	2003.2	0.025 (CI = +/-0.020; p = 0.013)	-0.166 (CI = +/-0.198; p = 0.099)	0.188	+2.58%
Loss Cost	2004.1	0.022 (CI = +/-0.020; p = 0.038)	-0.188 (CI = +/-0.200; p = 0.064)	0.172	+2.18%
Loss Cost	2004.2	0.017 (CI = +/-0.021; p = 0.100)	-0.165 (CI = +/-0.199; p = 0.101)	0.105	+1.76%
Loss Cost	2005.1	0.019 (CI = +/-0.022; p = 0.092)	-0.156 (CI = +/-0.206; p = 0.131)	0.108	+1.92%
Loss Cost	2005.2	0.013 (CI = +/-0.023; p = 0.235)	-0.128 (CI = +/-0.203; p = 0.208)	0.037	+1.35%
Loss Cost	2006.1	0.017 (CI = +/-0.024; p = 0.154)	-0.109 (CI = +/-0.207; p = 0.289)	0.050	+1.72%
Loss Cost	2006.2	0.013 (CI = +/-0.025; p = 0.285)	-0.091 (CI = +/-0.210; p = 0.382)	-0.001	+1.34%
Loss Cost	2007.1	0.014 (CI = +/-0.027; p = 0.311)	-0.089 (CI = +/-0.219; p = 0.408)	-0.004	+1.37%
Loss Cost	2007.2	0.008 (CI = +/-0.028; p = 0.554)	-0.065 (CI = +/-0.221; p = 0.548)	-0.051	+0.83%
Loss Cost	2008.1	0.011 (CI = +/-0.030; p = 0.444)	-0.051 (CI = +/-0.229; p = 0.651)	-0.047	+1.15%
Loss Cost	2008.2	0.019 (CI = +/-0.031; p = 0.222)	-0.082 (CI = +/-0.227; p = 0.460)	0.006	+1.92%
Loss Cost	2009.1	0.020 (CI = +/-0.034; p = 0.247)	-0.080 (CI = +/-0.238; p = 0.494)	0.001	+1.99%
Loss Cost	2009.2	0.022 (CI = +/-0.037; p = 0.231)	-0.089 (CI = +/-0.248; p = 0.463)	0.004	+2.24%
Loss Cost	2010.1	0.012 (CI = +/-0.039; p = 0.514)	-0.126 (CI = +/-0.249; p = 0.302)	-0.015	+1.26%
Loss Cost	2010.2	0.024 (CI = +/-0.040; p = 0.225)	-0.166 (CI = +/-0.243; p = 0.168)	0.076	+2.43%
Loss Cost	2011.1	0.015 (CI = +/-0.043; p = 0.478)	-0.199 (CI = +/-0.248; p = 0.110)	0.078	+1.49%
Loss Cost	2011.2	0.020 (CI = +/-0.047; p = 0.387)	-0.215 (CI = +/-0.260; p = 0.099)	0.093	+2.01%
Loss Cost	2012.1	0.030 (CI = +/-0.052; p = 0.237)	-0.183 (CI = +/-0.269; p = 0.168)	0.105	+3.04%
Loss Cost	2012.2	0.011 (CI = +/-0.052; p = 0.647)	-0.130 (CI = +/-0.253; p = 0.289)	-0.037	+1.13%
Loss Cost	2013.1	0.012 (CI = +/-0.059; p = 0.682)	-0.129 (CI = +/-0.274; p = 0.327)	-0.047	+1.16%
Loss Cost	2013.2	0.000 (CI = +/-0.066; p = 0.996)	-0.100 (CI = +/-0.286; p = 0.460)	-0.113	-0.02%
Loss Cost	2014.1	-0.013 (CI = +/-0.075; p = 0.708)	-0.132 (CI = +/-0.304; p = 0.358)	-0.084	-1.31%
Loss Cost	2014.2	-0.030 (CI = +/-0.084; p = 0.440)	-0.095 (CI = +/-0.316; p = 0.518)	-0.081	-3.00%
Loss Cost	2015.1	-0.041 (CI = +/-0.101; p = 0.380)	-0.119 (CI = +/-0.350; p = 0.462)	-0.072	-4.05%
Loss Cost	2015.2	-0.083 (CI = +/-0.099; p = 0.088)	-0.042 (CI = +/-0.315; p = 0.768)	0.156	-7.99%
Severity	2003.1	0.037 (CI = +/-0.017; p = 0.000)	-0.331 (CI = +/-0.180; p = 0.001)	0.482	+3.77%
Severity	2003.2	0.036 (CI = +/-0.018; p = 0.000)	-0.326 (CI = +/-0.185; p = 0.001)	0.444	+3.70%
Severity	2004.1	0.033 (CI = +/-0.019; p = 0.001)	-0.345 (CI = +/-0.187; p = 0.001)	0.441	+3.37%
Severity	2004.2	0.029 (CI = +/-0.020; p = 0.005)	-0.323 (CI = +/-0.187; p = 0.001)	0.380	+2.95%
Severity	2005.1	0.033 (CI = +/-0.020; p = 0.002)	-0.301 (CI = +/-0.188; p = 0.003)	0.404	+3.37%
Severity	2005.2	0.028 (CI = +/-0.021; p = 0.009)	-0.276 (CI = +/-0.186; p = 0.005)	0.333	+2.87%
Severity	2006.1	0.034 (CI = +/-0.021; p = 0.003)	-0.249 (CI = +/-0.184; p = 0.010)	0.373	+3.42%
Severity	2006.2	0.031 (CI = +/-0.023; p = 0.009)	-0.236 (CI = +/-0.189; p = 0.016)	0.308	+3.13%
Severity	2007.1	0.033 (CI = +/-0.024; p = 0.008)	-0.223 (CI = +/-0.195; p = 0.026)	0.319	+3.40%
Severity	2007.2	0.031 (CI = +/-0.026; p = 0.019)	-0.214 (CI = +/-0.201; p = 0.038)	0.259	+3.19%
Severity	2008.1	0.037 (CI = +/-0.027; p = 0.009)	-0.188 (CI = +/-0.203; p = 0.068)	0.296	+3.78%
Severity	2008.2	0.045 (CI = +/-0.027; p = 0.003)	-0.220 (CI = +/-0.198; p = 0.031)	0.383	+4.59%
Severity	2009.1	0.048 (CI = +/-0.030; p = 0.003)	-0.208 (CI = +/-0.206; p = 0.048)	0.390	+4.90%
Severity	2009.2	0.051 (CI = +/-0.032; p = 0.003)	-0.222 (CI = +/-0.213; p = 0.043)	0.385	+5.27%
Severity	2010.1	0.044 (CI = +/-0.034; p = 0.014)	-0.250 (CI = +/-0.216; p = 0.026)	0.368	+4.49%
Severity	2010.2	0.059 (CI = +/-0.032; p = 0.001)	-0.301 (CI = +/-0.191; p = 0.004)	0.548	+6.03%
Severity	2011.1	0.052 (CI = +/-0.034; p = 0.005)	-0.324 (CI = +/-0.197; p = 0.003)	0.543	+5.36%
Severity	2011.2	0.052 (CI = +/-0.038; p = 0.011)	-0.322 (CI = +/-0.208; p = 0.005)	0.488	+5.32%
Severity	2012.1	0.062 (CI = +/-0.041; p = 0.005)	-0.290 (CI = +/-0.210; p = 0.010)	0.532	+6.41%
Severity	2012.2	0.045 (CI = +/-0.038; p = 0.024)	-0.241 (CI = +/-0.187; p = 0.015)	0.429	+4.60%
Severity	2013.1	0.048 (CI = +/-0.044; p = 0.032)	-0.232 (CI = +/-0.201; p = 0.027)	0.431	+4.96%
Severity	2013.2	0.044 (CI = +/-0.050; p = 0.080)	-0.220 (CI = +/-0.215; p = 0.046)	0.320	+4.45%
Severity	2014.1	0.038 (CI = +/-0.058; p = 0.181)	-0.234 (CI = +/-0.233; p = 0.049)	0.310	+3.83%
Severity	2014.2	0.025 (CI = +/-0.065; p = 0.405)	-0.208 (CI = +/-0.245; p = 0.088)	0.163	+2.58%
Severity	2015.1	0.025 (CI = +/-0.080; p = 0.496)	-0.209 (CI = +/-0.275; p = 0.119)	0.147	+2.53%
Severity	2015.2	-0.012 (CI = +/-0.072; p = 0.717)	-0.142 (CI = +/-0.230; p = 0.193)	0.016	-1.17%
Frequency	2003.1	-0.011 (CI = +/-0.008; p = 0.009)	0.161 (CI = +/-0.084; p = 0.000)	0.387	-1.09%
Frequency	2003.2	-0.011 (CI = +/-0.009; p = 0.014)	0.161 (CI = +/-0.086; p = 0.001)	0.359	-1.08%
Frequency	2004.1	-0.012 (CI = +/-0.009; p = 0.014)	0.157 (CI = +/-0.089; p = 0.001)	0.362	-1.14%
Frequency	2004.2	-0.012 (CI = +/-0.010; p = 0.019)	0.158 (CI = +/-0.092; p = 0.001)	0.340	-1.16%
Frequency	2005.1	-0.014 (CI = +/-0.010; p = 0.006)	0.145 (CI = +/-0.091; p = 0.003)	0.372	-1.40%
Frequency	2005.2	-0.015 (CI = +/-0.010; p = 0.007)	0.149 (CI = +/-0.093; p = 0.003)	0.364	-1.48%
Frequency	2006.1	-0.017 (CI = +/-0.011; p = 0.005)	0.140 (CI = +/-0.095; p = 0.005)	0.380	-1.64%
Frequency	2006.2	-0.018 (CI = +/-0.012; p = 0.005)	0.145 (CI = +/-0.098; p = 0.005)	0.372	-1.74%
Frequency	2007.1	-0.020 (CI = +/-0.012; p = 0.003)	0.133 (CI = +/-0.099; p = 0.011)	0.399	-1.97%
Frequency	2007.2	-0.023 (CI = +/-0.012; p = 0.001)	0.148 (CI = +/-0.097; p = 0.004)	0.464	-2.29%
Frequency	2008.1	-0.026 (CI = +/-0.013; p = 0.001)	0.137 (CI = +/-0.099; p = 0.009)	0.491	-2.53%
Frequency	2008.2	-0.026 (CI = +/-0.014; p = 0.001)	0.138 (CI = +/-0.103; p = 0.011)	0.452	-2.55%
Frequency	2009.1	-0.028 (CI = +/-0.015; p = 0.001)	0.128 (CI = +/-0.106; p = 0.020)	0.470	-2.78%
Frequency	2009.2	-0.029 (CI = +/-0.017; p = 0.002)	0.132 (CI = +/-0.111; p = 0.022)	0.443	-2.88%
Frequency	2010.1	-0.031 (CI = +/-0.018; p = 0.002)	0.124 (CI = +/-0.116; p = 0.037)	0.454	-3.09%
Frequency	2010.2	-0.035 (CI = +/-0.020; p = 0.002)	0.135 (CI = +/-0.119; p = 0.028)	0.465	-3.39%
Frequency	2011.1	-0.037 (CI = +/-0.022; p = 0.002)	0.125 (CI = +/-0.124; p = 0.049)	0.478	-3.67%
Frequency	2011.2	-0.032 (CI = +/-0.023; p = 0.009)	0.108 (CI = +/-0.125; p = 0.085)	0.363	-3.14%
Frequency	2012.1	-0.032 (CI = +/-0.026; p = 0.018)	0.107 (CI = +/-0.133; p = 0.108)	0.347	-3.17%
Frequency	2012.2	-0.034 (CI = +/-0.029; p = 0.026)	0.111 (CI = +/-0.142; p = 0.115)	0.306	-3.31%
Frequency	2013.1	-0.037 (CI = +/-0.033; p = 0.032)	0.102 (CI = +/-0.152; p = 0.170)	0.311	-3.62%
Frequency	2013.2	-0.044 (CI = +/-0.036; p = 0.023)	0.120 (CI = +/-0.158; p = 0.125)	0.350	-4.28%
Frequency	2014.1	-0.051 (CI = +/-0.042; p = 0.022)	0.102 (CI = +/-0.168; p = 0.209)	0.381	-4.95%
Frequency	2014.2	-0.056 (CI = +/-0.048; p = 0.028)	0.113 (CI = +/-0.182; p = 0.195)	0.353	-5.44%
Frequency	2015.1	-0.066 (CI = +/-0.057; p = 0.027)	0.091 (CI = +/-0.196; p = 0.323)	0.391	-6.42%
Frequency	2015.2	-0.072 (CI = +/-0.069; p = 0.043)	0.100 (CI = +/-0.218; p = 0.321)	0.328	-6.90%

## Comprehensive

Coverage = CM  
End Trend Period = 2020.1  
Excluded Points = NA  
Parameters Included: time, seasonality

Fit	Start Date	Time	Seasonality	Adjusted R <sup>2</sup>	Implied Trend Rate
Loss Cost	2003.1	0.029 (CI = +/-0.019; p = 0.004)	-0.186 (CI = +/-0.195; p = 0.060)	0.247	+2.94%
Loss Cost	2003.2	0.029 (CI = +/-0.021; p = 0.008)	-0.184 (CI = +/-0.201; p = 0.072)	0.215	+2.90%
Loss Cost	2004.1	0.025 (CI = +/-0.021; p = 0.024)	-0.205 (CI = +/-0.202; p = 0.047)	0.199	+2.50%
Loss Cost	2004.2	0.020 (CI = +/-0.022; p = 0.068)	-0.182 (CI = +/-0.203; p = 0.078)	0.128	+2.06%
Loss Cost	2005.1	0.022 (CI = +/-0.023; p = 0.063)	-0.173 (CI = +/-0.210; p = 0.103)	0.133	+2.24%
Loss Cost	2005.2	0.016 (CI = +/-0.024; p = 0.175)	-0.142 (CI = +/-0.208; p = 0.171)	0.056	+1.64%
Loss Cost	2006.1	0.020 (CI = +/-0.025; p = 0.113)	-0.124 (CI = +/-0.211; p = 0.239)	0.071	+2.04%
Loss Cost	2006.2	0.016 (CI = +/-0.027; p = 0.220)	-0.106 (CI = +/-0.217; p = 0.325)	0.016	+1.65%
Loss Cost	2007.1	0.017 (CI = +/-0.029; p = 0.243)	-0.104 (CI = +/-0.225; p = 0.352)	0.013	+1.69%
Loss Cost	2007.2	0.011 (CI = +/-0.031; p = 0.459)	-0.078 (CI = +/-0.229; p = 0.487)	-0.042	+1.12%
Loss Cost	2008.1	0.015 (CI = +/-0.033; p = 0.366)	-0.064 (CI = +/-0.237; p = 0.582)	-0.036	+1.47%
Loss Cost	2008.2	0.024 (CI = +/-0.034; p = 0.161)	-0.101 (CI = +/-0.234; p = 0.378)	0.031	+2.39%
Loss Cost	2009.1	0.024 (CI = +/-0.037; p = 0.182)	-0.098 (CI = +/-0.246; p = 0.414)	0.027	+2.48%
Loss Cost	2009.2	0.028 (CI = +/-0.041; p = 0.164)	-0.112 (CI = +/-0.257; p = 0.374)	0.034	+2.85%
Loss Cost	2010.1	0.018 (CI = +/-0.043; p = 0.380)	-0.146 (CI = +/-0.258; p = 0.249)	0.011	+1.84%
Loss Cost	2010.2	0.033 (CI = +/-0.043; p = 0.130)	-0.197 (CI = +/-0.250; p = 0.115)	0.131	+3.31%
Loss Cost	2011.1	0.023 (CI = +/-0.046; p = 0.301)	-0.226 (CI = +/-0.254; p = 0.078)	0.130	+2.37%
Loss Cost	2011.2	0.031 (CI = +/-0.051; p = 0.217)	-0.250 (CI = +/-0.267; p = 0.064)	0.159	+3.15%
Loss Cost	2012.1	0.042 (CI = +/-0.056; p = 0.125)	-0.218 (CI = +/-0.273; p = 0.109)	0.184	+4.32%
Loss Cost	2012.2	0.022 (CI = +/-0.057; p = 0.416)	-0.161 (CI = +/-0.264; p = 0.210)	0.015	+2.26%
Loss Cost	2013.1	0.023 (CI = +/-0.066; p = 0.455)	-0.159 (CI = +/-0.285; p = 0.249)	0.005	+2.36%
Loss Cost	2013.2	0.012 (CI = +/-0.076; p = 0.742)	-0.129 (CI = +/-0.306; p = 0.371)	-0.091	+1.17%
Loss Cost	2014.1	-0.001 (CI = +/-0.087; p = 0.971)	-0.158 (CI = +/-0.325; p = 0.305)	-0.074	-0.14%
Loss Cost	2014.2	-0.020 (CI = +/-0.102; p = 0.661)	-0.117 (CI = +/-0.351; p = 0.470)	-0.112	-2.01%
Loss Cost	2015.1	-0.031 (CI = +/-0.122; p = 0.571)	-0.137 (CI = +/-0.388; p = 0.440)	-0.110	-3.08%
Loss Cost	2015.2	-0.085 (CI = +/-0.127; p = 0.157)	-0.038 (CI = +/-0.366; p = 0.813)	0.081	-8.18%
Severity	2003.1	0.040 (CI = +/-0.018; p = 0.000)	-0.347 (CI = +/-0.182; p = 0.000)	0.497	+4.07%
Severity	2003.2	0.039 (CI = +/-0.019; p = 0.000)	-0.344 (CI = +/-0.188; p = 0.001)	0.460	+4.01%
Severity	2004.1	0.036 (CI = +/-0.020; p = 0.001)	-0.362 (CI = +/-0.190; p = 0.001)	0.457	+3.68%
Severity	2004.2	0.032 (CI = +/-0.021; p = 0.004)	-0.339 (CI = +/-0.190; p = 0.001)	0.394	+3.26%
Severity	2005.1	0.036 (CI = +/-0.021; p = 0.002)	-0.317 (CI = +/-0.191; p = 0.002)	0.421	+3.70%
Severity	2005.2	0.031 (CI = +/-0.022; p = 0.007)	-0.292 (CI = +/-0.190; p = 0.004)	0.347	+3.18%
Severity	2006.1	0.037 (CI = +/-0.022; p = 0.002)	-0.265 (CI = +/-0.188; p = 0.007)	0.390	+3.76%
Severity	2006.2	0.034 (CI = +/-0.024; p = 0.007)	-0.252 (CI = +/-0.193; p = 0.013)	0.324	+3.48%
Severity	2007.1	0.037 (CI = +/-0.026; p = 0.006)	-0.239 (CI = +/-0.199; p = 0.021)	0.335	+3.77%
Severity	2007.2	0.035 (CI = +/-0.028; p = 0.015)	-0.231 (CI = +/-0.207; p = 0.031)	0.275	+3.58%
Severity	2008.1	0.041 (CI = +/-0.029; p = 0.007)	-0.205 (CI = +/-0.208; p = 0.053)	0.315	+4.21%
Severity	2008.2	0.051 (CI = +/-0.029; p = 0.002)	-0.244 (CI = +/-0.201; p = 0.019)	0.416	+5.20%
Severity	2009.1	0.054 (CI = +/-0.031; p = 0.002)	-0.232 (CI = +/-0.208; p = 0.031)	0.425	+5.55%
Severity	2009.2	0.059 (CI = +/-0.034; p = 0.002)	-0.251 (CI = +/-0.216; p = 0.025)	0.429	+6.07%
Severity	2010.1	0.052 (CI = +/-0.036; p = 0.008)	-0.277 (CI = +/-0.218; p = 0.016)	0.414	+5.29%
Severity	2010.2	0.070 (CI = +/-0.032; p = 0.000)	-0.341 (CI = +/-0.182; p = 0.001)	0.630	+7.24%
Severity	2011.1	0.064 (CI = +/-0.034; p = 0.001)	-0.360 (CI = +/-0.187; p = 0.001)	0.627	+6.59%
Severity	2011.2	0.066 (CI = +/-0.039; p = 0.003)	-0.366 (CI = +/-0.200; p = 0.001)	0.583	+6.78%
Severity	2012.1	0.077 (CI = +/-0.040; p = 0.001)	-0.333 (CI = +/-0.196; p = 0.003)	0.639	+8.03%
Severity	2012.2	0.060 (CI = +/-0.039; p = 0.005)	-0.283 (CI = +/-0.178; p = 0.004)	0.554	+6.14%
Severity	2013.1	0.064 (CI = +/-0.044; p = 0.008)	-0.271 (CI = +/-0.190; p = 0.009)	0.561	+6.64%
Severity	2013.2	0.062 (CI = +/-0.052; p = 0.023)	-0.266 (CI = +/-0.208; p = 0.017)	0.465	+6.42%
Severity	2014.1	0.057 (CI = +/-0.060; p = 0.061)	-0.277 (CI = +/-0.226; p = 0.021)	0.453	+5.89%
Severity	2014.2	0.047 (CI = +/-0.072; p = 0.170)	-0.256 (CI = +/-0.248; p = 0.045)	0.303	+4.85%
Severity	2015.1	0.049 (CI = +/-0.088; p = 0.235)	-0.253 (CI = +/-0.278; p = 0.069)	0.288	+5.01%
Severity	2015.2	0.007 (CI = +/-0.087; p = 0.851)	-0.177 (CI = +/-0.251; p = 0.140)	0.080	+0.72%
Frequency	2003.1	-0.011 (CI = +/-0.009; p = 0.014)	0.161 (CI = +/-0.086; p = 0.001)	0.361	-1.08%
Frequency	2003.2	-0.011 (CI = +/-0.009; p = 0.022)	0.160 (CI = +/-0.089; p = 0.001)	0.333	-1.07%
Frequency	2004.1	-0.011 (CI = +/-0.010; p = 0.021)	0.157 (CI = +/-0.092; p = 0.002)	0.334	-1.14%
Frequency	2004.2	-0.012 (CI = +/-0.010; p = 0.028)	0.158 (CI = +/-0.095; p = 0.002)	0.313	-1.16%
Frequency	2005.1	-0.014 (CI = +/-0.010; p = 0.010)	0.145 (CI = +/-0.094; p = 0.004)	0.342	-1.40%
Frequency	2005.2	-0.015 (CI = +/-0.011; p = 0.010)	0.149 (CI = +/-0.097; p = 0.004)	0.335	-1.49%
Frequency	2006.1	-0.017 (CI = +/-0.012; p = 0.007)	0.141 (CI = +/-0.099; p = 0.007)	0.351	-1.66%
Frequency	2006.2	-0.018 (CI = +/-0.013; p = 0.008)	0.146 (CI = +/-0.102; p = 0.007)	0.343	-1.77%
Frequency	2007.1	-0.020 (CI = +/-0.013; p = 0.004)	0.135 (CI = +/-0.103; p = 0.012)	0.370	-2.01%
Frequency	2007.2	-0.024 (CI = +/-0.014; p = 0.001)	0.152 (CI = +/-0.101; p = 0.005)	0.442	-2.38%
Frequency	2008.1	-0.027 (CI = +/-0.014; p = 0.001)	0.141 (CI = +/-0.103; p = 0.009)	0.470	-2.63%
Frequency	2008.2	-0.027 (CI = +/-0.016; p = 0.002)	0.143 (CI = +/-0.108; p = 0.012)	0.430	-2.67%
Frequency	2009.1	-0.029 (CI = +/-0.017; p = 0.001)	0.134 (CI = +/-0.111; p = 0.020)	0.449	-2.91%
Frequency	2009.2	-0.031 (CI = +/-0.018; p = 0.002)	0.139 (CI = +/-0.116; p = 0.022)	0.424	-3.04%
Frequency	2010.1	-0.033 (CI = +/-0.020; p = 0.002)	0.131 (CI = +/-0.121; p = 0.036)	0.437	-3.28%
Frequency	2010.2	-0.037 (CI = +/-0.022; p = 0.002)	0.144 (CI = +/-0.124; p = 0.025)	0.455	-3.66%
Frequency	2011.1	-0.040 (CI = +/-0.024; p = 0.002)	0.134 (CI = +/-0.130; p = 0.043)	0.470	-3.96%
Frequency	2011.2	-0.035 (CI = +/-0.025; p = 0.011)	0.116 (CI = +/-0.132; p = 0.081)	0.344	-3.39%
Frequency	2012.1	-0.035 (CI = +/-0.029; p = 0.021)	0.115 (CI = +/-0.141; p = 0.103)	0.328	-3.43%
Frequency	2012.2	-0.037 (CI = +/-0.033; p = 0.029)	0.122 (CI = +/-0.152; p = 0.107)	0.291	-3.66%
Frequency	2013.1	-0.041 (CI = +/-0.037; p = 0.035)	0.113 (CI = +/-0.162; p = 0.157)	0.298	-4.01%
Frequency	2013.2	-0.051 (CI = +/-0.042; p = 0.022)	0.137 (CI = +/-0.169; p = 0.102)	0.358	-4.93%
Frequency	2014.1	-0.059 (CI = +/-0.047; p = 0.020)	0.119 (CI = +/-0.178; p = 0.167)	0.394	-5.70%
Frequency	2014.2	-0.068 (CI = +/-0.056; p = 0.023)	0.139 (CI = +/-0.194; p = 0.140)	0.388	-6.55%
Frequency	2015.1	-0.080 (CI = +/-0.065; p = 0.021)	0.116 (CI = +/-0.206; p = 0.230)	0.439	-7.70%
Frequency	2015.2	-0.092 (CI = +/-0.081; p = 0.030)	0.139 (CI = +/-0.232; p = 0.200)	0.411	-8.83%

## Comprehensive

Coverage = CM  
End Trend Period = 2019.2  
Excluded Points = NA  
Parameters Included: time, seasonality

Fit	Start Date	Time	Seasonality	Adjusted R <sup>2</sup>	Implied Trend Rate
Loss Cost	2003.1	0.032 (CI = +/-0.020; p = 0.003)	-0.167 (CI = +/-0.197; p = 0.095)	0.273	+3.29%
Loss Cost	2003.2	0.032 (CI = +/-0.021; p = 0.005)	-0.165 (CI = +/-0.203; p = 0.108)	0.240	+3.26%
Loss Cost	2004.1	0.028 (CI = +/-0.022; p = 0.015)	-0.186 (CI = +/-0.206; p = 0.074)	0.218	+2.85%
Loss Cost	2004.2	0.024 (CI = +/-0.023; p = 0.044)	-0.164 (CI = +/-0.207; p = 0.115)	0.145	+2.41%
Loss Cost	2005.1	0.026 (CI = +/-0.025; p = 0.039)	-0.152 (CI = +/-0.213; p = 0.155)	0.154	+2.64%
Loss Cost	2005.2	0.020 (CI = +/-0.025; p = 0.112)	-0.124 (CI = +/-0.211; p = 0.240)	0.071	+2.04%
Loss Cost	2006.1	0.025 (CI = +/-0.027; p = 0.065)	-0.101 (CI = +/-0.215; p = 0.342)	0.098	+2.53%
Loss Cost	2006.2	0.021 (CI = +/-0.028; p = 0.134)	-0.084 (CI = +/-0.220; p = 0.438)	0.038	+2.14%
Loss Cost	2007.1	0.022 (CI = +/-0.031; p = 0.146)	-0.079 (CI = +/-0.229; p = 0.483)	0.036	+2.25%
Loss Cost	2007.2	0.017 (CI = +/-0.032; p = 0.298)	-0.055 (CI = +/-0.233; p = 0.626)	-0.027	+1.67%
Loss Cost	2008.1	0.021 (CI = +/-0.035; p = 0.217)	-0.036 (CI = +/-0.241; p = 0.760)	-0.010	+2.15%
Loss Cost	2008.2	0.031 (CI = +/-0.036; p = 0.084)	-0.073 (CI = +/-0.236; p = 0.526)	0.072	+3.15%
Loss Cost	2009.1	0.033 (CI = +/-0.039; p = 0.093)	-0.065 (CI = +/-0.249; p = 0.590)	0.071	+3.36%
Loss Cost	2009.2	0.037 (CI = +/-0.043; p = 0.084)	-0.080 (CI = +/-0.260; p = 0.527)	0.081	+3.79%
Loss Cost	2010.1	0.027 (CI = +/-0.046; p = 0.226)	-0.115 (CI = +/-0.264; p = 0.373)	0.032	+2.77%
Loss Cost	2010.2	0.043 (CI = +/-0.046; p = 0.065)	-0.164 (CI = +/-0.252; p = 0.186)	0.176	+4.38%
Loss Cost	2011.1	0.034 (CI = +/-0.050; p = 0.172)	-0.193 (CI = +/-0.262; p = 0.138)	0.150	+3.45%
Loss Cost	2011.2	0.043 (CI = +/-0.055; p = 0.122)	-0.217 (CI = +/-0.272; p = 0.109)	0.185	+4.35%
Loss Cost	2012.1	0.059 (CI = +/-0.060; p = 0.053)	-0.171 (CI = +/-0.275; p = 0.201)	0.252	+6.06%
Loss Cost	2012.2	0.039 (CI = +/-0.061; p = 0.194)	-0.121 (CI = +/-0.264; p = 0.339)	0.060	+3.93%
Loss Cost	2013.1	0.044 (CI = +/-0.072; p = 0.204)	-0.107 (CI = +/-0.288; p = 0.430)	0.059	+4.49%
Loss Cost	2013.2	0.033 (CI = +/-0.082; p = 0.394)	-0.083 (CI = +/-0.309; p = 0.561)	-0.076	+3.34%
Loss Cost	2014.1	0.022 (CI = +/-0.099; p = 0.624)	-0.107 (CI = +/-0.342; p = 0.499)	-0.114	+2.25%
Loss Cost	2014.2	0.004 (CI = +/-0.116; p = 0.942)	-0.073 (CI = +/-0.369; p = 0.662)	-0.218	+0.38%
Loss Cost	2015.1	-0.002 (CI = +/-0.149; p = 0.972)	-0.084 (CI = +/-0.429; p = 0.658)	-0.247	-0.23%
Loss Cost	2015.2	-0.059 (CI = +/-0.156; p = 0.389)	0.001 (CI = +/-0.404; p = 0.994)	-0.166	-5.73%
Severity	2003.1	0.039 (CI = +/-0.019; p = 0.000)	-0.354 (CI = +/-0.187; p = 0.001)	0.490	+3.95%
Severity	2003.2	0.038 (CI = +/-0.020; p = 0.001)	-0.351 (CI = +/-0.193; p = 0.001)	0.453	+3.89%
Severity	2004.1	0.034 (CI = +/-0.021; p = 0.002)	-0.371 (CI = +/-0.195; p = 0.001)	0.453	+3.51%
Severity	2004.2	0.030 (CI = +/-0.022; p = 0.009)	-0.349 (CI = +/-0.196; p = 0.001)	0.392	+3.07%
Severity	2005.1	0.035 (CI = +/-0.023; p = 0.004)	-0.326 (CI = +/-0.197; p = 0.002)	0.414	+3.53%
Severity	2005.2	0.030 (CI = +/-0.023; p = 0.016)	-0.301 (CI = +/-0.196; p = 0.004)	0.342	+2.99%
Severity	2006.1	0.036 (CI = +/-0.024; p = 0.006)	-0.272 (CI = +/-0.195; p = 0.008)	0.380	+3.62%
Severity	2006.2	0.033 (CI = +/-0.026; p = 0.015)	-0.259 (CI = +/-0.201; p = 0.014)	0.315	+3.32%
Severity	2007.1	0.036 (CI = +/-0.028; p = 0.014)	-0.245 (CI = +/-0.208; p = 0.023)	0.325	+3.63%
Severity	2007.2	0.034 (CI = +/-0.030; p = 0.029)	-0.237 (CI = +/-0.216; p = 0.033)	0.265	+3.43%
Severity	2008.1	0.040 (CI = +/-0.032; p = 0.014)	-0.209 (CI = +/-0.218; p = 0.060)	0.301	+4.12%
Severity	2008.2	0.050 (CI = +/-0.032; p = 0.004)	-0.246 (CI = +/-0.210; p = 0.024)	0.403	+5.15%
Severity	2009.1	0.054 (CI = +/-0.035; p = 0.004)	-0.232 (CI = +/-0.220; p = 0.040)	0.412	+5.54%
Severity	2009.2	0.059 (CI = +/-0.037; p = 0.004)	-0.250 (CI = +/-0.227; p = 0.033)	0.417	+6.09%
Severity	2010.1	0.050 (CI = +/-0.040; p = 0.017)	-0.281 (CI = +/-0.232; p = 0.020)	0.403	+5.17%
Severity	2010.2	0.070 (CI = +/-0.035; p = 0.001)	-0.342 (CI = +/-0.193; p = 0.002)	0.622	+7.22%
Severity	2011.1	0.062 (CI = +/-0.039; p = 0.004)	-0.364 (CI = +/-0.200; p = 0.001)	0.620	+6.44%
Severity	2011.2	0.064 (CI = +/-0.044; p = 0.007)	-0.370 (CI = +/-0.214; p = 0.002)	0.576	+6.63%
Severity	2012.1	0.078 (CI = +/-0.046; p = 0.003)	-0.330 (CI = +/-0.212; p = 0.005)	0.632	+8.13%
Severity	2012.2	0.059 (CI = +/-0.044; p = 0.013)	-0.283 (CI = +/-0.192; p = 0.007)	0.545	+6.12%
Severity	2013.1	0.065 (CI = +/-0.052; p = 0.018)	-0.269 (CI = +/-0.208; p = 0.016)	0.552	+6.73%
Severity	2013.2	0.063 (CI = +/-0.061; p = 0.044)	-0.264 (CI = +/-0.228; p = 0.027)	0.455	+6.51%
Severity	2014.1	0.057 (CI = +/-0.074; p = 0.115)	-0.278 (CI = +/-0.254; p = 0.035)	0.441	+5.84%
Severity	2014.2	0.046 (CI = +/-0.088; p = 0.261)	-0.258 (CI = +/-0.278; p = 0.065)	0.288	+4.71%
Severity	2015.1	0.048 (CI = +/-0.113; p = 0.352)	-0.255 (CI = +/-0.324; p = 0.104)	0.267	+4.86%
Severity	2015.2	0.051 (CI = +/-0.112; p = 0.982)	-0.186 (CI = +/-0.291; p = 0.169)	0.052	+0.11%
Frequency	2003.1	-0.006 (CI = +/-0.007; p = 0.077)	0.188 (CI = +/-0.070; p = 0.000)	0.498	-0.63%
Frequency	2003.2	-0.006 (CI = +/-0.008; p = 0.108)	0.186 (CI = +/-0.072; p = 0.000)	0.474	-0.61%
Frequency	2004.1	-0.006 (CI = +/-0.008; p = 0.116)	0.185 (CI = +/-0.074; p = 0.000)	0.470	-0.63%
Frequency	2004.2	-0.006 (CI = +/-0.009; p = 0.138)	0.185 (CI = +/-0.077; p = 0.000)	0.451	-0.64%
Frequency	2005.1	-0.009 (CI = +/-0.009; p = 0.055)	0.174 (CI = +/-0.076; p = 0.000)	0.464	-0.86%
Frequency	2005.2	-0.009 (CI = +/-0.009; p = 0.051)	0.177 (CI = +/-0.078; p = 0.000)	0.458	-0.93%
Frequency	2006.1	-0.011 (CI = +/-0.010; p = 0.039)	0.171 (CI = +/-0.081; p = 0.000)	0.461	-1.05%
Frequency	2006.2	-0.011 (CI = +/-0.011; p = 0.036)	0.175 (CI = +/-0.083; p = 0.000)	0.455	-1.14%
Frequency	2007.1	-0.013 (CI = +/-0.011; p = 0.022)	0.166 (CI = +/-0.085; p = 0.001)	0.465	-1.33%
Frequency	2007.2	-0.017 (CI = +/-0.011; p = 0.005)	0.181 (CI = +/-0.081; p = 0.000)	0.551	-1.70%
Frequency	2008.1	-0.019 (CI = +/-0.012; p = 0.003)	0.173 (CI = +/-0.083; p = 0.000)	0.565	-1.89%
Frequency	2008.2	-0.019 (CI = +/-0.013; p = 0.006)	0.173 (CI = +/-0.087; p = 0.001)	0.526	-1.90%
Frequency	2009.1	-0.021 (CI = +/-0.014; p = 0.007)	0.167 (CI = +/-0.091; p = 0.001)	0.533	-2.06%
Frequency	2009.2	-0.022 (CI = +/-0.016; p = 0.009)	0.171 (CI = +/-0.095; p = 0.001)	0.508	-2.16%
Frequency	2010.1	-0.023 (CI = +/-0.017; p = 0.012)	0.166 (CI = +/-0.101; p = 0.003)	0.510	-2.29%
Frequency	2010.2	-0.027 (CI = +/-0.019; p = 0.008)	0.177 (CI = +/-0.103; p = 0.002)	0.533	-2.64%
Frequency	2011.1	-0.029 (CI = +/-0.021; p = 0.011)	0.172 (CI = +/-0.109; p = 0.004)	0.535	-2.81%
Frequency	2011.2	-0.022 (CI = +/-0.022; p = 0.049)	0.152 (CI = +/-0.106; p = 0.008)	0.433	-2.14%
Frequency	2012.1	-0.019 (CI = +/-0.025; p = 0.113)	0.159 (CI = +/-0.113; p = 0.010)	0.430	-1.92%
Frequency	2012.2	-0.021 (CI = +/-0.028; p = 0.132)	0.163 (CI = +/-0.122; p = 0.013)	0.393	-2.07%
Frequency	2013.1	-0.021 (CI = +/-0.033; p = 0.186)	0.162 (CI = +/-0.134; p = 0.022)	0.385	-2.10%
Frequency	2013.2	-0.030 (CI = +/-0.036; p = 0.094)	0.181 (CI = +/-0.136; p = 0.014)	0.458	-2.97%
Frequency	2014.1	-0.035 (CI = +/-0.044; p = 0.108)	0.171 (CI = +/-0.151; p = 0.030)	0.459	-3.39%
Frequency	2014.2	-0.042 (CI = +/-0.052; p = 0.096)	0.186 (CI = +/-0.164; p = 0.031)	0.455	-4.13%
Frequency	2015.1	-0.050 (CI = +/-0.065; p = 0.114)	0.172 (CI = +/-0.187; p = 0.067)	0.458	-4.86%
Frequency	2015.2	-0.060 (CI = +/-0.082; p = 0.121)	0.187 (CI = +/-0.212; p = 0.074)	0.425	-5.83%

## Comprehensive

Coverage = CM  
End Trend Period = 2019.1  
Excluded Points = NA  
Parameters Included: time, seasonality

Fit	Start Date	Time	Seasonality	Adjusted R <sup>2</sup>	Implied Trend Rate
Loss Cost	2003.1	0.036 (CI = +/-0.021; p = 0.001)	-0.187 (CI = +/-0.198; p = 0.064)	0.307	+3.67%
Loss Cost	2003.2	0.036 (CI = +/-0.022; p = 0.002)	-0.187 (CI = +/-0.205; p = 0.073)	0.276	+3.67%
Loss Cost	2004.1	0.032 (CI = +/-0.023; p = 0.008)	-0.207 (CI = +/-0.208; p = 0.051)	0.254	+3.27%
Loss Cost	2004.2	0.028 (CI = +/-0.024; p = 0.026)	-0.185 (CI = +/-0.210; p = 0.083)	0.178	+2.82%
Loss Cost	2005.1	0.030 (CI = +/-0.026; p = 0.023)	-0.172 (CI = +/-0.216; p = 0.113)	0.188	+3.08%
Loss Cost	2005.2	0.024 (CI = +/-0.027; p = 0.074)	-0.143 (CI = +/-0.216; p = 0.185)	0.101	+2.45%
Loss Cost	2006.1	0.029 (CI = +/-0.028; p = 0.042)	-0.120 (CI = +/-0.219; p = 0.267)	0.131	+2.97%
Loss Cost	2006.2	0.026 (CI = +/-0.030; p = 0.092)	-0.104 (CI = +/-0.226; p = 0.352)	0.067	+2.59%
Loss Cost	2007.1	0.027 (CI = +/-0.033; p = 0.101)	-0.098 (CI = +/-0.235; p = 0.395)	0.065	+2.72%
Loss Cost	2007.2	0.021 (CI = +/-0.035; p = 0.223)	-0.074 (CI = +/-0.241; p = 0.530)	-0.005	+2.13%
Loss Cost	2008.1	0.026 (CI = +/-0.037; p = 0.161)	-0.055 (CI = +/-0.248; p = 0.652)	0.015	+2.65%
Loss Cost	2008.2	0.038 (CI = +/-0.038; p = 0.051)	-0.100 (CI = +/-0.242; p = 0.397)	0.120	+3.88%
Loss Cost	2009.1	0.041 (CI = +/-0.042; p = 0.057)	-0.091 (CI = +/-0.254; p = 0.460)	0.119	+4.14%
Loss Cost	2009.2	0.047 (CI = +/-0.046; p = 0.047)	-0.113 (CI = +/-0.266; p = 0.383)	0.140	+4.78%
Loss Cost	2010.1	0.037 (CI = +/-0.049; p = 0.134)	-0.144 (CI = +/-0.270; p = 0.274)	0.090	+3.74%
Loss Cost	2010.2	0.057 (CI = +/-0.048; p = 0.023)	-0.209 (CI = +/-0.250; p = 0.095)	0.284	+5.86%
Loss Cost	2011.1	0.048 (CI = +/-0.053; p = 0.070)	-0.233 (CI = +/-0.259; p = 0.074)	0.258	+4.95%
Loss Cost	2011.2	0.062 (CI = +/-0.058; p = 0.037)	-0.272 (CI = +/-0.266; p = 0.046)	0.327	+6.39%
Loss Cost	2012.1	0.081 (CI = +/-0.060; p = 0.013)	-0.226 (CI = +/-0.259; p = 0.082)	0.422	+8.39%
Loss Cost	2012.2	0.061 (CI = +/-0.064; p = 0.061)	-0.176 (CI = +/-0.258; p = 0.162)	0.231	+6.25%
Loss Cost	2013.1	0.068 (CI = +/-0.074; p = 0.069)	-0.160 (CI = +/-0.280; p = 0.232)	0.239	+7.04%
Loss Cost	2013.2	0.061 (CI = +/-0.090; p = 0.160)	-0.144 (CI = +/-0.311; p = 0.321)	0.086	+6.29%
Loss Cost	2014.1	0.052 (CI = +/-0.109; p = 0.303)	-0.161 (CI = +/-0.346; p = 0.314)	0.035	+5.33%
Loss Cost	2014.2	0.038 (CI = +/-0.138; p = 0.538)	-0.135 (CI = +/-0.396; p = 0.447)	-0.137	+3.84%
Loss Cost	2015.1	0.035 (CI = +/-0.178; p = 0.649)	-0.139 (CI = +/-0.462; p = 0.488)	-0.181	+3.54%
Loss Cost	2015.2	-0.032 (CI = +/-0.213; p = 0.716)	-0.039 (CI = +/-0.487; p = 0.843)	-0.336	-3.14%
Severity	2003.1	0.041 (CI = +/-0.020; p = 0.000)	-0.369 (CI = +/-0.190; p = 0.000)	0.496	+4.22%
Severity	2003.2	0.041 (CI = +/-0.021; p = 0.000)	-0.367 (CI = +/-0.197; p = 0.001)	0.459	+4.18%
Severity	2004.1	0.037 (CI = +/-0.022; p = 0.002)	-0.386 (CI = +/-0.199; p = 0.000)	0.459	+3.80%
Severity	2004.2	0.033 (CI = +/-0.023; p = 0.007)	-0.363 (CI = +/-0.201; p = 0.001)	0.395	+3.34%
Severity	2005.1	0.038 (CI = +/-0.024; p = 0.004)	-0.340 (CI = +/-0.202; p = 0.002)	0.419	+3.83%
Severity	2005.2	0.032 (CI = +/-0.025; p = 0.014)	-0.314 (CI = +/-0.203; p = 0.004)	0.344	+3.27%
Severity	2006.1	0.038 (CI = +/-0.026; p = 0.005)	-0.285 (CI = +/-0.200; p = 0.007)	0.383	+3.92%
Severity	2006.2	0.036 (CI = +/-0.028; p = 0.014)	-0.272 (CI = +/-0.208; p = 0.012)	0.316	+3.63%
Severity	2007.1	0.039 (CI = +/-0.030; p = 0.013)	-0.259 (CI = +/-0.214; p = 0.020)	0.327	+3.97%
Severity	2007.2	0.037 (CI = +/-0.032; p = 0.027)	-0.251 (CI = +/-0.224; p = 0.030)	0.266	+3.78%
Severity	2008.1	0.044 (CI = +/-0.034; p = 0.013)	-0.224 (CI = +/-0.226; p = 0.052)	0.304	+4.52%
Severity	2008.2	0.056 (CI = +/-0.034; p = 0.003)	-0.269 (CI = +/-0.216; p = 0.018)	0.421	+5.77%
Severity	2009.1	0.060 (CI = +/-0.037; p = 0.003)	-0.254 (CI = +/-0.225; p = 0.029)	0.432	+6.21%
Severity	2009.2	0.067 (CI = +/-0.040; p = 0.003)	-0.279 (CI = +/-0.233; p = 0.021)	0.448	+6.97%
Severity	2010.1	0.059 (CI = +/-0.043; p = 0.011)	-0.307 (CI = +/-0.237; p = 0.014)	0.435	+6.05%
Severity	2010.2	0.083 (CI = +/-0.035; p = 0.000)	-0.384 (CI = +/-0.183; p = 0.000)	0.697	+8.66%
Severity	2011.1	0.076 (CI = +/-0.039; p = 0.001)	-0.403 (CI = +/-0.189; p = 0.000)	0.697	+7.92%
Severity	2011.2	0.081 (CI = +/-0.044; p = 0.001)	-0.418 (CI = +/-0.202; p = 0.001)	0.671	+8.47%
Severity	2012.1	0.097 (CI = +/-0.044; p = 0.000)	-0.378 (CI = +/-0.190; p = 0.001)	0.740	+10.22%
Severity	2012.2	0.079 (CI = +/-0.044; p = 0.002)	-0.332 (CI = +/-0.177; p = 0.002)	0.675	+8.19%
Severity	2013.1	0.086 (CI = +/-0.050; p = 0.003)	-0.315 (CI = +/-0.188; p = 0.004)	0.689	+9.02%
Severity	2013.2	0.090 (CI = +/-0.061; p = 0.009)	-0.323 (CI = +/-0.211; p = 0.007)	0.623	+9.41%
Severity	2014.1	0.086 (CI = +/-0.074; p = 0.029)	-0.331 (CI = +/-0.235; p = 0.012)	0.610	+8.93%
Severity	2014.2	0.082 (CI = +/-0.095; p = 0.082)	-0.323 (CI = +/-0.273; p = 0.026)	0.480	+8.49%
Severity	2015.1	0.087 (CI = +/-0.122; p = 0.131)	-0.315 (CI = +/-0.317; p = 0.051)	0.466	+9.11%
Severity	2015.2	0.037 (CI = +/-0.140; p = 0.525)	-0.240 (CI = +/-0.322; p = 0.113)	0.201	+3.80%
Frequency	2003.1	-0.005 (CI = +/-0.007; p = 0.153)	0.182 (CI = +/-0.071; p = 0.000)	0.464	-0.53%
Frequency	2003.2	-0.005 (CI = +/-0.008; p = 0.211)	0.180 (CI = +/-0.073; p = 0.000)	0.440	-0.49%
Frequency	2004.1	-0.005 (CI = +/-0.008; p = 0.219)	0.179 (CI = +/-0.076; p = 0.000)	0.434	-0.52%
Frequency	2004.2	-0.005 (CI = +/-0.009; p = 0.260)	0.178 (CI = +/-0.078; p = 0.000)	0.414	-0.51%
Frequency	2005.1	-0.007 (CI = +/-0.009; p = 0.117)	0.167 (CI = +/-0.078; p = 0.000)	0.420	-0.73%
Frequency	2005.2	-0.008 (CI = +/-0.010; p = 0.112)	0.170 (CI = +/-0.080; p = 0.000)	0.412	-0.79%
Frequency	2006.1	-0.009 (CI = +/-0.011; p = 0.085)	0.165 (CI = +/-0.083; p = 0.000)	0.411	-0.92%
Frequency	2006.2	-0.010 (CI = +/-0.011; p = 0.082)	0.169 (CI = +/-0.086; p = 0.000)	0.402	-1.00%
Frequency	2007.1	-0.012 (CI = +/-0.012; p = 0.052)	0.160 (CI = +/-0.088; p = 0.001)	0.409	-1.20%
Frequency	2007.2	-0.016 (CI = +/-0.012; p = 0.013)	0.177 (CI = +/-0.085; p = 0.000)	0.497	-1.59%
Frequency	2008.1	-0.018 (CI = +/-0.013; p = 0.009)	0.169 (CI = +/-0.087; p = 0.001)	0.510	-1.79%
Frequency	2008.2	-0.018 (CI = +/-0.014; p = 0.017)	0.169 (CI = +/-0.091; p = 0.001)	0.465	-1.78%
Frequency	2009.1	-0.020 (CI = +/-0.016; p = 0.017)	0.163 (CI = +/-0.095; p = 0.002)	0.471	-1.95%
Frequency	2009.2	-0.021 (CI = +/-0.017; p = 0.023)	0.167 (CI = +/-0.101; p = 0.003)	0.441	-2.05%
Frequency	2010.1	-0.022 (CI = +/-0.019; p = 0.029)	0.162 (CI = +/-0.106; p = 0.005)	0.442	-2.18%
Frequency	2010.2	-0.026 (CI = +/-0.021; p = 0.019)	0.175 (CI = +/-0.110; p = 0.004)	0.466	-2.58%
Frequency	2011.1	-0.028 (CI = +/-0.024; p = 0.025)	0.170 (CI = +/-0.117; p = 0.007)	0.468	-2.75%
Frequency	2011.2	-0.019 (CI = +/-0.025; p = 0.113)	0.146 (CI = +/-0.113; p = 0.016)	0.340	-1.92%
Frequency	2012.1	-0.017 (CI = +/-0.028; p = 0.216)	0.152 (CI = +/-0.121; p = 0.018)	0.340	-1.66%
Frequency	2012.2	-0.018 (CI = +/-0.033; p = 0.253)	0.156 (CI = +/-0.133; p = 0.026)	0.295	-1.79%
Frequency	2013.1	-0.018 (CI = +/-0.039; p = 0.319)	0.155 (CI = +/-0.146; p = 0.039)	0.283	-1.81%
Frequency	2013.2	-0.029 (CI = +/-0.044; p = 0.174)	0.178 (CI = +/-0.153; p = 0.027)	0.360	-2.85%
Frequency	2014.1	-0.034 (CI = +/-0.053; p = 0.185)	0.170 (CI = +/-0.170; p = 0.050)	0.352	-3.30%
Frequency	2014.2	-0.044 (CI = +/-0.066; p = 0.163)	0.188 (CI = +/-0.191; p = 0.052)	0.349	-4.29%
Frequency	2015.1	-0.052 (CI = +/-0.084; p = 0.178)	0.176 (CI = +/-0.218; p = 0.096)	0.345	-5.10%
Frequency	2015.2	-0.069 (CI = +/-0.114; p = 0.178)	0.201 (CI = +/-0.260; p = 0.104)	0.319	-6.68%



## Comprehensive

Coverage = CM  
End Trend Period = 2020.2  
Excluded Points = NA  
Parameters Included: time

Fit	Start Date	Time	Adjusted R <sup>2</sup>	Implied Trend Rate
Loss Cost	2003.1	0.027 (CI = +/-0.019; p = 0.007)	0.170	+2.72%
Loss Cost	2003.2	0.025 (CI = +/-0.020; p = 0.015)	0.141	+2.58%
Loss Cost	2004.1	0.023 (CI = +/-0.021; p = 0.037)	0.102	+2.28%
Loss Cost	2004.2	0.017 (CI = +/-0.022; p = 0.109)	0.051	+1.76%
Loss Cost	2005.1	0.020 (CI = +/-0.023; p = 0.084)	0.066	+2.01%
Loss Cost	2005.2	0.013 (CI = +/-0.023; p = 0.239)	0.015	+1.35%
Loss Cost	2006.1	0.018 (CI = +/-0.024; p = 0.138)	0.044	+1.79%
Loss Cost	2006.2	0.013 (CI = +/-0.025; p = 0.283)	0.007	+1.34%
Loss Cost	2007.1	0.014 (CI = +/-0.027; p = 0.283)	0.007	+1.44%
Loss Cost	2007.2	0.008 (CI = +/-0.028; p = 0.549)	-0.025	+0.83%
Loss Cost	2008.1	0.012 (CI = +/-0.030; p = 0.418)	-0.013	+1.20%
Loss Cost	2008.2	0.019 (CI = +/-0.031; p = 0.217)	0.025	+1.92%
Loss Cost	2009.1	0.021 (CI = +/-0.034; p = 0.221)	0.025	+2.07%
Loss Cost	2009.2	0.022 (CI = +/-0.037; p = 0.226)	0.025	+2.24%
Loss Cost	2010.1	0.014 (CI = +/-0.039; p = 0.462)	-0.021	+1.41%
Loss Cost	2010.2	0.024 (CI = +/-0.041; p = 0.237)	0.024	+2.43%
Loss Cost	2011.1	0.018 (CI = +/-0.045; p = 0.415)	-0.016	+1.80%
Loss Cost	2011.2	0.020 (CI = +/-0.050; p = 0.412)	-0.017	+2.01%
Loss Cost	2012.1	0.033 (CI = +/-0.053; p = 0.201)	0.044	+3.39%
Loss Cost	2012.2	0.011 (CI = +/-0.052; p = 0.649)	-0.052	+1.13%
Loss Cost	2013.1	0.015 (CI = +/-0.059; p = 0.603)	-0.050	+1.47%
Loss Cost	2013.2	0.000 (CI = +/-0.064; p = 0.995)	-0.077	-0.02%
Loss Cost	2014.1	-0.009 (CI = +/-0.074; p = 0.793)	-0.077	-0.90%
Loss Cost	2014.2	-0.030 (CI = +/-0.081; p = 0.427)	-0.027	-3.00%
Loss Cost	2015.1	-0.036 (CI = +/-0.097; p = 0.422)	-0.028	-3.57%
Loss Cost	2015.2	-0.083 (CI = +/-0.092; p = 0.071)	0.241	-7.99%
Severity	2003.1	0.039 (CI = +/-0.020; p = 0.000)	0.284	+3.93%
Severity	2003.2	0.036 (CI = +/-0.021; p = 0.002)	0.244	+3.70%
Severity	2004.1	0.035 (CI = +/-0.023; p = 0.004)	0.212	+3.55%
Severity	2004.2	0.029 (CI = +/-0.023; p = 0.015)	0.151	+2.95%
Severity	2005.1	0.035 (CI = +/-0.023; p = 0.005)	0.211	+3.55%
Severity	2005.2	0.028 (CI = +/-0.024; p = 0.020)	0.144	+2.87%
Severity	2006.1	0.035 (CI = +/-0.024; p = 0.005)	0.224	+3.59%
Severity	2006.2	0.031 (CI = +/-0.025; p = 0.016)	0.166	+3.13%
Severity	2007.1	0.035 (CI = +/-0.026; p = 0.010)	0.199	+3.58%
Severity	2007.2	0.031 (CI = +/-0.028; p = 0.028)	0.147	+3.19%
Severity	2008.1	0.039 (CI = +/-0.028; p = 0.009)	0.218	+3.96%
Severity	2008.2	0.045 (CI = +/-0.030; p = 0.005)	0.266	+4.59%
Severity	2009.1	0.050 (CI = +/-0.032; p = 0.004)	0.295	+5.13%
Severity	2009.2	0.051 (CI = +/-0.035; p = 0.006)	0.277	+5.27%
Severity	2010.1	0.047 (CI = +/-0.038; p = 0.017)	0.215	+4.81%
Severity	2010.2	0.059 (CI = +/-0.039; p = 0.005)	0.310	+6.03%
Severity	2011.1	0.057 (CI = +/-0.043; p = 0.012)	0.263	+5.87%
Severity	2011.2	0.052 (CI = +/-0.047; p = 0.034)	0.193	+5.32%
Severity	2012.1	0.068 (CI = +/-0.049; p = 0.010)	0.309	+6.98%
Severity	2012.2	0.045 (CI = +/-0.046; p = 0.053)	0.176	+4.60%
Severity	2013.1	0.054 (CI = +/-0.050; p = 0.038)	0.220	+5.53%
Severity	2013.2	0.044 (CI = +/-0.056; p = 0.118)	0.114	+4.45%
Severity	2014.1	0.045 (CI = +/-0.065; p = 0.162)	0.086	+4.58%
Severity	2014.2	0.025 (CI = +/-0.072; p = 0.450)	-0.033	+2.58%
Severity	2015.1	0.034 (CI = +/-0.085; p = 0.396)	-0.020	+3.44%
Severity	2015.2	-0.012 (CI = +/-0.075; p = 0.731)	-0.096	-1.17%
Frequency	2003.1	-0.012 (CI = +/-0.010; p = 0.018)	0.128	-1.16%
Frequency	2003.2	-0.011 (CI = +/-0.010; p = 0.036)	0.100	-1.08%
Frequency	2004.1	-0.012 (CI = +/-0.011; p = 0.024)	0.123	-1.22%
Frequency	2004.2	-0.012 (CI = +/-0.011; p = 0.042)	0.098	-1.16%
Frequency	2005.1	-0.015 (CI = +/-0.011; p = 0.011)	0.170	-1.48%
Frequency	2005.2	-0.015 (CI = +/-0.012; p = 0.017)	0.153	-1.48%
Frequency	2006.1	-0.017 (CI = +/-0.012; p = 0.008)	0.201	-1.73%
Frequency	2006.2	-0.018 (CI = +/-0.013; p = 0.012)	0.182	-1.74%
Frequency	2007.1	-0.021 (CI = +/-0.014; p = 0.004)	0.245	-2.07%
Frequency	2007.2	-0.023 (CI = +/-0.015; p = 0.003)	0.274	-2.29%
Frequency	2008.1	-0.027 (CI = +/-0.015; p = 0.001)	0.337	-2.65%
Frequency	2008.2	-0.026 (CI = +/-0.016; p = 0.003)	0.292	-2.55%
Frequency	2009.1	-0.029 (CI = +/-0.017; p = 0.002)	0.341	-2.91%
Frequency	2009.2	-0.029 (CI = +/-0.019; p = 0.004)	0.305	-2.88%
Frequency	2010.1	-0.033 (CI = +/-0.020; p = 0.002)	0.344	-3.24%
Frequency	2010.2	-0.035 (CI = +/-0.022; p = 0.004)	0.333	-3.39%
Frequency	2011.1	-0.039 (CI = +/-0.023; p = 0.002)	0.376	-3.85%
Frequency	2011.2	-0.032 (CI = +/-0.024; p = 0.012)	0.274	-3.14%
Frequency	2012.1	-0.034 (CI = +/-0.027; p = 0.016)	0.268	-3.36%
Frequency	2012.2	-0.034 (CI = +/-0.030; p = 0.032)	0.222	-3.31%
Frequency	2013.1	-0.039 (CI = +/-0.034; p = 0.026)	0.256	-3.85%
Frequency	2013.2	-0.044 (CI = +/-0.038; p = 0.029)	0.264	-4.28%
Frequency	2014.1	-0.054 (CI = +/-0.042; p = 0.017)	0.340	-5.25%
Frequency	2014.2	-0.056 (CI = +/-0.050; p = 0.031)	0.298	-5.44%
Frequency	2015.1	-0.070 (CI = +/-0.056; p = 0.018)	0.385	-6.77%
Frequency	2015.2	-0.072 (CI = +/-0.068; p = 0.041)	0.319	-6.90%

## All Perils

Coverage = AP  
End Trend Period = 2020.2  
Excluded Points = NA  
Parameters Included: time, seasonality

Fit	Start Date	Time	Seasonality	Adjusted R <sup>2</sup>	Implied Trend Rate
Loss Cost	2003.1	0.010 (CI = +/-0.017; p = 0.238)	-0.219 (CI = +/-0.181; p = 0.019)	0.143	+1.03%
Loss Cost	2003.2	0.015 (CI = +/-0.017; p = 0.079)	-0.249 (CI = +/-0.174; p = 0.007)	0.222	+1.55%
Loss Cost	2004.1	0.016 (CI = +/-0.018; p = 0.082)	-0.244 (CI = +/-0.180; p = 0.009)	0.222	+1.63%
Loss Cost	2004.2	0.018 (CI = +/-0.019; p = 0.074)	-0.252 (CI = +/-0.185; p = 0.009)	0.223	+1.77%
Loss Cost	2005.1	0.021 (CI = +/-0.020; p = 0.042)	-0.233 (CI = +/-0.187; p = 0.016)	0.237	+2.13%
Loss Cost	2005.2	0.021 (CI = +/-0.022; p = 0.053)	-0.234 (CI = +/-0.193; p = 0.020)	0.215	+2.15%
Loss Cost	2006.1	0.020 (CI = +/-0.023; p = 0.090)	-0.241 (CI = +/-0.200; p = 0.020)	0.211	+2.00%
Loss Cost	2006.2	0.019 (CI = +/-0.025; p = 0.123)	-0.238 (CI = +/-0.208; p = 0.026)	0.179	+1.94%
Loss Cost	2007.1	0.021 (CI = +/-0.027; p = 0.109)	-0.228 (CI = +/-0.215; p = 0.039)	0.182	+2.17%
Loss Cost	2007.2	0.017 (CI = +/-0.028; p = 0.213)	-0.210 (CI = +/-0.220; p = 0.060)	0.119	+1.76%
Loss Cost	2008.1	0.019 (CI = +/-0.031; p = 0.223)	-0.205 (CI = +/-0.229; p = 0.077)	0.117	+1.87%
Loss Cost	2008.2	0.021 (CI = +/-0.033; p = 0.208)	-0.214 (CI = +/-0.238; p = 0.076)	0.116	+2.09%
Loss Cost	2009.1	0.020 (CI = +/-0.036; p = 0.256)	-0.215 (CI = +/-0.250; p = 0.088)	0.112	+2.05%
Loss Cost	2009.2	0.030 (CI = +/-0.037; p = 0.109)	-0.252 (CI = +/-0.247; p = 0.046)	0.196	+3.04%
Loss Cost	2010.1	0.029 (CI = +/-0.041; p = 0.156)	-0.256 (CI = +/-0.261; p = 0.054)	0.190	+2.94%
Loss Cost	2010.2	0.023 (CI = +/-0.045; p = 0.287)	-0.236 (CI = +/-0.270; p = 0.083)	0.114	+2.36%
Loss Cost	2011.1	0.013 (CI = +/-0.048; p = 0.573)	-0.272 (CI = +/-0.275; p = 0.052)	0.133	+1.31%
Loss Cost	2011.2	0.010 (CI = +/-0.053; p = 0.701)	-0.262 (CI = +/-0.291; p = 0.074)	0.091	+0.98%
Loss Cost	2012.1	0.000 (CI = +/-0.059; p = 0.992)	-0.292 (CI = +/-0.304; p = 0.058)	0.116	+0.03%
Loss Cost	2012.2	0.001 (CI = +/-0.066; p = 0.983)	-0.293 (CI = +/-0.324; p = 0.073)	0.099	+0.07%
Loss Cost	2013.1	0.009 (CI = +/-0.075; p = 0.802)	-0.270 (CI = +/-0.347; p = 0.117)	0.063	+0.90%
Loss Cost	2013.2	-0.018 (CI = +/-0.076; p = 0.621)	-0.203 (CI = +/-0.330; p = 0.205)	0.004	-1.76%
Loss Cost	2014.1	-0.044 (CI = +/-0.081; p = 0.254)	-0.269 (CI = +/-0.326; p = 0.097)	0.149	-4.32%
Loss Cost	2014.2	-0.046 (CI = +/-0.095; p = 0.311)	-0.266 (CI = +/-0.357; p = 0.128)	0.136	-4.45%
Loss Cost	2015.1	-0.024 (CI = +/-0.111; p = 0.636)	-0.219 (CI = +/-0.383; p = 0.228)	-0.022	-2.37%
Loss Cost	2015.2	-0.056 (CI = +/-0.123; p = 0.327)	-0.161 (CI = +/-0.392; p = 0.371)	-0.001	-5.43%
Severity	2003.1	0.021 (CI = +/-0.018; p = 0.024)	-0.140 (CI = +/-0.186; p = 0.135)	0.153	+2.10%
Severity	2003.2	0.027 (CI = +/-0.017; p = 0.004)	-0.174 (CI = +/-0.176; p = 0.052)	0.257	+2.70%
Severity	2004.1	0.028 (CI = +/-0.018; p = 0.003)	-0.163 (CI = +/-0.180; p = 0.074)	0.268	+2.89%
Severity	2004.2	0.032 (CI = +/-0.019; p = 0.002)	-0.182 (CI = +/-0.181; p = 0.049)	0.304	+3.25%
Severity	2005.1	0.035 (CI = +/-0.020; p = 0.001)	-0.165 (CI = +/-0.184; p = 0.076)	0.327	+3.57%
Severity	2005.2	0.040 (CI = +/-0.020; p = 0.000)	-0.189 (CI = +/-0.183; p = 0.043)	0.379	+4.04%
Severity	2006.1	0.041 (CI = +/-0.022; p = 0.001)	-0.183 (CI = +/-0.189; p = 0.057)	0.377	+4.16%
Severity	2006.2	0.042 (CI = +/-0.023; p = 0.001)	-0.190 (CI = +/-0.196; p = 0.057)	0.360	+4.31%
Severity	2007.1	0.046 (CI = +/-0.025; p = 0.001)	-0.171 (CI = +/-0.200; p = 0.090)	0.382	+4.71%
Severity	2007.2	0.044 (CI = +/-0.027; p = 0.002)	-0.162 (CI = +/-0.207; p = 0.119)	0.322	+4.50%
Severity	2008.1	0.045 (CI = +/-0.029; p = 0.003)	-0.156 (CI = +/-0.216; p = 0.148)	0.316	+4.63%
Severity	2008.2	0.048 (CI = +/-0.031; p = 0.004)	-0.166 (CI = +/-0.224; p = 0.138)	0.305	+4.88%
Severity	2009.1	0.050 (CI = +/-0.034; p = 0.005)	-0.154 (CI = +/-0.234; p = 0.184)	0.308	+5.18%
Severity	2009.2	0.061 (CI = +/-0.034; p = 0.001)	-0.194 (CI = +/-0.226; p = 0.090)	0.405	+6.26%
Severity	2010.1	0.061 (CI = +/-0.038; p = 0.003)	-0.193 (CI = +/-0.239; p = 0.107)	0.387	+6.27%
Severity	2010.2	0.057 (CI = +/-0.041; p = 0.010)	-0.179 (CI = +/-0.249; p = 0.149)	0.302	+5.83%
Severity	2011.1	0.044 (CI = +/-0.042; p = 0.044)	-0.225 (CI = +/-0.244; p = 0.069)	0.277	+4.66%
Severity	2011.2	0.038 (CI = +/-0.046; p = 0.106)	-0.205 (CI = +/-0.254; p = 0.107)	0.177	+3.82%
Severity	2012.1	0.031 (CI = +/-0.052; p = 0.219)	-0.225 (CI = +/-0.268; p = 0.094)	0.164	+3.17%
Severity	2012.2	0.039 (CI = +/-0.057; p = 0.172)	-0.246 (CI = +/-0.282; p = 0.082)	0.183	+3.93%
Severity	2013.1	0.043 (CI = +/-0.066; p = 0.179)	-0.233 (CI = +/-0.303; p = 0.121)	0.182	+4.43%
Severity	2013.2	0.026 (CI = +/-0.071; p = 0.439)	-0.189 (CI = +/-0.307; p = 0.203)	0.031	+2.64%
Severity	2014.1	0.004 (CI = +/-0.077; p = 0.911)	-0.244 (CI = +/-0.310; p = 0.110)	0.080	+0.40%
Severity	2014.2	-0.004 (CI = +/-0.090; p = 0.931)	-0.228 (CI = +/-0.337; p = 0.162)	0.023	-0.36%
Severity	2015.1	0.016 (CI = +/-0.105; p = 0.746)	-0.187 (CI = +/-0.363; p = 0.275)	-0.037	+1.56%
Severity	2015.2	-0.015 (CI = +/-0.116; p = 0.767)	-0.130 (CI = +/-0.369; p = 0.441)	-0.143	-1.53%
Frequency	2003.1	-0.011 (CI = +/-0.008; p = 0.010)	-0.079 (CI = +/-0.081; p = 0.055)	0.204	-1.04%
Frequency	2003.2	-0.011 (CI = +/-0.008; p = 0.008)	-0.074 (CI = +/-0.083; p = 0.077)	0.213	-1.12%
Frequency	2004.1	-0.012 (CI = +/-0.009; p = 0.006)	-0.081 (CI = +/-0.085; p = 0.061)	0.229	-1.23%
Frequency	2004.2	-0.014 (CI = +/-0.009; p = 0.002)	-0.069 (CI = +/-0.084; p = 0.100)	0.274	-1.43%
Frequency	2005.1	-0.014 (CI = +/-0.009; p = 0.005)	-0.067 (CI = +/-0.086; p = 0.122)	0.232	-1.39%
Frequency	2005.2	-0.018 (CI = +/-0.008; p = 0.000)	-0.045 (CI = +/-0.074; p = 0.223)	0.404	-1.82%
Frequency	2006.1	-0.021 (CI = +/-0.008; p = 0.000)	-0.058 (CI = +/-0.071; p = 0.104)	0.484	-2.07%
Frequency	2006.2	-0.023 (CI = +/-0.008; p = 0.000)	-0.048 (CI = +/-0.070; p = 0.168)	0.530	-2.27%
Frequency	2007.1	-0.025 (CI = +/-0.009; p = 0.000)	-0.056 (CI = +/-0.071; p = 0.115)	0.548	-2.43%
Frequency	2007.2	-0.027 (CI = +/-0.009; p = 0.000)	-0.048 (CI = +/-0.071; p = 0.179)	0.578	-2.62%
Frequency	2008.1	-0.027 (CI = +/-0.010; p = 0.000)	-0.049 (CI = +/-0.074; p = 0.188)	0.545	-2.64%
Frequency	2008.2	-0.027 (CI = +/-0.011; p = 0.000)	-0.048 (CI = +/-0.078; p = 0.216)	0.526	-2.66%
Frequency	2009.1	-0.030 (CI = +/-0.011; p = 0.000)	-0.061 (CI = +/-0.076; p = 0.112)	0.582	-2.97%
Frequency	2009.2	-0.031 (CI = +/-0.012; p = 0.000)	-0.059 (CI = +/-0.080; p = 0.140)	0.567	-3.03%
Frequency	2010.1	-0.032 (CI = +/-0.013; p = 0.000)	-0.063 (CI = +/-0.084; p = 0.134)	0.541	-3.13%
Frequency	2010.2	-0.033 (CI = +/-0.014; p = 0.000)	-0.057 (CI = +/-0.087; p = 0.186)	0.542	-3.28%
Frequency	2011.1	-0.031 (CI = +/-0.016; p = 0.001)	-0.047 (CI = +/-0.090; p = 0.282)	0.452	-3.02%
Frequency	2011.2	-0.028 (CI = +/-0.017; p = 0.003)	-0.057 (CI = +/-0.093; p = 0.214)	0.396	-2.74%
Frequency	2012.1	-0.031 (CI = +/-0.019; p = 0.003)	-0.067 (CI = +/-0.097; p = 0.163)	0.409	-3.04%
Frequency	2012.2	-0.038 (CI = +/-0.018; p = 0.001)	-0.047 (CI = +/-0.090; p = 0.283)	0.541	-3.72%
Frequency	2013.1	-0.034 (CI = +/-0.021; p = 0.003)	-0.037 (CI = +/-0.095; p = 0.415)	0.430	-3.38%
Frequency	2013.2	-0.044 (CI = +/-0.019; p = 0.000)	-0.013 (CI = +/-0.081; p = 0.724)	0.635	-4.28%
Frequency	2014.1	-0.048 (CI = +/-0.021; p = 0.000)	-0.024 (CI = +/-0.085; p = 0.539)	0.644	-4.70%
Frequency	2014.2	-0.042 (CI = +/-0.023; p = 0.002)	-0.038 (CI = +/-0.085; p = 0.344)	0.574	-4.11%
Frequency	2015.1	-0.040 (CI = +/-0.027; p = 0.009)	-0.033 (CI = +/-0.094; p = 0.454)	0.446	-3.88%
Frequency	2015.2	-0.040 (CI = +/-0.033; p = 0.023)	-0.031 (CI = +/-0.105; p = 0.518)	0.388	-3.96%

## All Perils

Coverage = AP  
End Trend Period = 2020.1  
Excluded Points = NA  
Parameters Included: time, seasonality

Fit	Start Date	Time	Seasonality	Adjusted R <sup>2</sup>	Implied Trend Rate
Loss Cost	2003.1	0.016 (CI = +/-0.017; p = 0.072)	-0.250 (CI = +/-0.173; p = 0.006)	0.230	+1.58%
Loss Cost	2003.2	0.022 (CI = +/-0.017; p = 0.012)	-0.286 (CI = +/-0.162; p = 0.001)	0.341	+2.19%
Loss Cost	2004.1	0.023 (CI = +/-0.018; p = 0.013)	-0.280 (CI = +/-0.167; p = 0.002)	0.343	+2.30%
Loss Cost	2004.2	0.025 (CI = +/-0.019; p = 0.010)	-0.292 (CI = +/-0.171; p = 0.002)	0.351	+2.52%
Loss Cost	2005.1	0.029 (CI = +/-0.019; p = 0.005)	-0.273 (CI = +/-0.171; p = 0.003)	0.376	+2.92%
Loss Cost	2005.2	0.030 (CI = +/-0.020; p = 0.006)	-0.278 (CI = +/-0.177; p = 0.003)	0.359	+3.03%
Loss Cost	2006.1	0.029 (CI = +/-0.022; p = 0.012)	-0.284 (CI = +/-0.184; p = 0.004)	0.354	+2.91%
Loss Cost	2006.2	0.029 (CI = +/-0.024; p = 0.018)	-0.286 (CI = +/-0.191; p = 0.005)	0.324	+2.94%
Loss Cost	2007.1	0.032 (CI = +/-0.025; p = 0.016)	-0.274 (CI = +/-0.197; p = 0.008)	0.332	+3.22%
Loss Cost	2007.2	0.028 (CI = +/-0.027; p = 0.041)	-0.259 (CI = +/-0.203; p = 0.015)	0.263	+2.88%
Loss Cost	2008.1	0.030 (CI = +/-0.029; p = 0.046)	-0.253 (CI = +/-0.212; p = 0.022)	0.264	+3.04%
Loss Cost	2008.2	0.034 (CI = +/-0.032; p = 0.037)	-0.269 (CI = +/-0.219; p = 0.018)	0.275	+3.45%
Loss Cost	2009.1	0.034 (CI = +/-0.035; p = 0.053)	-0.269 (CI = +/-0.230; p = 0.024)	0.271	+3.48%
Loss Cost	2009.2	0.047 (CI = +/-0.034; p = 0.009)	-0.319 (CI = +/-0.215; p = 0.006)	0.413	+4.85%
Loss Cost	2010.1	0.047 (CI = +/-0.037; p = 0.016)	-0.320 (CI = +/-0.227; p = 0.008)	0.407	+4.83%
Loss Cost	2010.2	0.044 (CI = +/-0.042; p = 0.041)	-0.307 (CI = +/-0.239; p = 0.015)	0.328	+4.45%
Loss Cost	2011.1	0.034 (CI = +/-0.044; p = 0.124)	-0.338 (CI = +/-0.242; p = 0.009)	0.343	+3.43%
Loss Cost	2011.2	0.034 (CI = +/-0.050; p = 0.169)	-0.338 (CI = +/-0.259; p = 0.014)	0.296	+3.44%
Loss Cost	2012.1	0.025 (CI = +/-0.055; p = 0.341)	-0.362 (CI = +/-0.269; p = 0.012)	0.313	+2.55%
Loss Cost	2012.2	0.031 (CI = +/-0.063; p = 0.305)	-0.379 (CI = +/-0.289; p = 0.014)	0.306	+3.15%
Loss Cost	2013.1	0.042 (CI = +/-0.070; p = 0.218)	-0.352 (CI = +/-0.304; p = 0.027)	0.302	+4.27%
Loss Cost	2013.2	0.017 (CI = +/-0.074; p = 0.628)	-0.289 (CI = +/-0.298; p = 0.056)	0.168	+1.69%
Loss Cost	2014.1	-0.009 (CI = +/-0.076; p = 0.796)	-0.345 (CI = +/-0.286; p = 0.023)	0.306	-0.90%
Loss Cost	2014.2	0.000 (CI = +/-0.092; p = 0.993)	-0.364 (CI = +/-0.317; p = 0.029)	0.307	-0.04%
Loss Cost	2015.1	0.027 (CI = +/-0.101; p = 0.551)	-0.313 (CI = +/-0.321; p = 0.054)	0.257	+2.76%
Loss Cost	2015.2	0.003 (CI = +/-0.123; p = 0.960)	-0.268 (CI = +/-0.353; p = 0.115)	0.126	+0.27%
Severity	2003.1	0.023 (CI = +/-0.019; p = 0.016)	-0.155 (CI = +/-0.188; p = 0.103)	0.178	+2.37%
Severity	2003.2	0.030 (CI = +/-0.018; p = 0.002)	-0.194 (CI = +/-0.177; p = 0.032)	0.296	+3.05%
Severity	2004.1	0.032 (CI = +/-0.019; p = 0.002)	-0.183 (CI = +/-0.181; p = 0.047)	0.307	+3.26%
Severity	2004.2	0.036 (CI = +/-0.020; p = 0.001)	-0.206 (CI = +/-0.181; p = 0.027)	0.352	+3.69%
Severity	2005.1	0.040 (CI = +/-0.020; p = 0.000)	-0.189 (CI = +/-0.183; p = 0.044)	0.377	+4.04%
Severity	2005.2	0.045 (CI = +/-0.021; p = 0.000)	-0.218 (CI = +/-0.180; p = 0.020)	0.441	+4.62%
Severity	2006.1	0.047 (CI = +/-0.022; p = 0.000)	-0.211 (CI = +/-0.186; p = 0.028)	0.440	+4.76%
Severity	2006.2	0.049 (CI = +/-0.024; p = 0.000)	-0.222 (CI = +/-0.192; p = 0.026)	0.429	+4.99%
Severity	2007.1	0.053 (CI = +/-0.025; p = 0.000)	-0.202 (CI = +/-0.195; p = 0.042)	0.455	+5.44%
Severity	2007.2	0.052 (CI = +/-0.027; p = 0.001)	-0.196 (CI = +/-0.203; p = 0.058)	0.397	+5.29%
Severity	2008.1	0.053 (CI = +/-0.029; p = 0.001)	-0.189 (CI = +/-0.212; p = 0.077)	0.394	+5.46%
Severity	2008.2	0.057 (CI = +/-0.032; p = 0.001)	-0.205 (CI = +/-0.219; p = 0.065)	0.392	+5.86%
Severity	2009.1	0.060 (CI = +/-0.034; p = 0.002)	-0.192 (CI = +/-0.228; p = 0.094)	0.398	+6.22%
Severity	2009.2	0.074 (CI = +/-0.034; p = 0.000)	-0.243 (CI = +/-0.213; p = 0.028)	0.525	+7.63%
Severity	2010.1	0.074 (CI = +/-0.037; p = 0.001)	-0.240 (CI = +/-0.224; p = 0.037)	0.511	+7.71%
Severity	2010.2	0.072 (CI = +/-0.041; p = 0.002)	-0.231 (CI = +/-0.237; p = 0.055)	0.434	+7.43%
Severity	2011.1	0.059 (CI = +/-0.042; p = 0.009)	-0.272 (CI = +/-0.230; p = 0.023)	0.422	+6.05%
Severity	2011.2	0.054 (CI = +/-0.047; p = 0.026)	-0.258 (CI = +/-0.244; p = 0.039)	0.325	+5.58%
Severity	2012.1	0.049 (CI = +/-0.052; p = 0.067)	-0.275 (CI = +/-0.257; p = 0.038)	0.310	+4.98%
Severity	2012.2	0.061 (CI = +/-0.058; p = 0.039)	-0.311 (CI = +/-0.266; p = 0.025)	0.362	+6.32%
Severity	2013.1	0.068 (CI = +/-0.065; p = 0.043)	-0.294 (CI = +/-0.284; p = 0.043)	0.369	+7.02%
Severity	2013.2	0.052 (CI = +/-0.074; p = 0.146)	-0.255 (CI = +/-0.297; p = 0.085)	0.206	+5.38%
Severity	2014.1	0.031 (CI = +/-0.079; p = 0.409)	-0.302 (CI = +/-0.298; p = 0.047)	0.243	+3.12%
Severity	2014.2	0.029 (CI = +/-0.097; p = 0.517)	-0.298 (CI = +/-0.334; p = 0.074)	0.168	+2.93%
Severity	2015.1	0.053 (CI = +/-0.110; p = 0.303)	-0.255 (CI = +/-0.351; p = 0.133)	0.168	+5.41%
Severity	2015.2	0.024 (CI = +/-0.133; p = 0.683)	-0.202 (CI = +/-0.383; p = 0.252)	-0.046	+2.43%
Frequency	2003.1	-0.008 (CI = +/-0.007; p = 0.042)	-0.095 (CI = +/-0.076; p = 0.015)	0.210	-0.77%
Frequency	2003.2	-0.008 (CI = +/-0.008; p = 0.039)	-0.091 (CI = +/-0.078; p = 0.023)	0.214	-0.83%
Frequency	2004.1	-0.009 (CI = +/-0.008; p = 0.028)	-0.097 (CI = +/-0.079; p = 0.018)	0.230	-0.93%
Frequency	2004.2	-0.011 (CI = +/-0.009; p = 0.011)	-0.086 (CI = +/-0.079; p = 0.033)	0.263	-1.13%
Frequency	2005.1	-0.011 (CI = +/-0.009; p = 0.021)	-0.084 (CI = +/-0.081; p = 0.044)	0.218	-1.08%
Frequency	2005.2	-0.015 (CI = +/-0.008; p = 0.001)	-0.061 (CI = +/-0.069; p = 0.082)	0.380	-1.52%
Frequency	2006.1	-0.018 (CI = +/-0.008; p = 0.000)	-0.073 (CI = +/-0.066; p = 0.030)	0.474	-1.77%
Frequency	2006.2	-0.020 (CI = +/-0.008; p = 0.000)	-0.064 (CI = +/-0.065; p = 0.055)	0.515	-1.96%
Frequency	2007.1	-0.021 (CI = +/-0.008; p = 0.000)	-0.071 (CI = +/-0.066; p = 0.036)	0.537	-2.11%
Frequency	2007.2	-0.023 (CI = +/-0.009; p = 0.000)	-0.063 (CI = +/-0.067; p = 0.062)	0.563	-2.28%
Frequency	2008.1	-0.023 (CI = +/-0.010; p = 0.000)	-0.064 (CI = +/-0.070; p = 0.072)	0.524	-2.29%
Frequency	2008.2	-0.023 (CI = +/-0.011; p = 0.000)	-0.064 (CI = +/-0.073; p = 0.081)	0.502	-2.27%
Frequency	2009.1	-0.026 (CI = +/-0.011; p = 0.000)	-0.076 (CI = +/-0.071; p = 0.036)	0.569	-2.58%
Frequency	2009.2	-0.026 (CI = +/-0.012; p = 0.000)	-0.076 (CI = +/-0.075; p = 0.047)	0.551	-2.59%
Frequency	2010.1	-0.027 (CI = +/-0.013; p = 0.000)	-0.079 (CI = +/-0.079; p = 0.049)	0.520	-2.67%
Frequency	2010.2	-0.028 (CI = +/-0.014; p = 0.001)	-0.075 (CI = +/-0.083; p = 0.073)	0.515	-2.78%
Frequency	2011.1	-0.025 (CI = +/-0.015; p = 0.003)	-0.065 (CI = +/-0.084; p = 0.120)	0.410	-2.47%
Frequency	2011.2	-0.020 (CI = +/-0.016; p = 0.017)	-0.080 (CI = +/-0.084; p = 0.063)	0.379	-2.03%
Frequency	2012.1	-0.023 (CI = +/-0.018; p = 0.014)	-0.088 (CI = +/-0.088; p = 0.050)	0.396	-2.31%
Frequency	2012.2	-0.030 (CI = +/-0.018; p = 0.003)	-0.068 (CI = +/-0.084; p = 0.101)	0.512	-2.98%
Frequency	2013.1	-0.026 (CI = +/-0.020; p = 0.014)	-0.058 (CI = +/-0.086; p = 0.168)	0.374	-2.57%
Frequency	2013.2	-0.036 (CI = +/-0.018; p = 0.001)	-0.034 (CI = +/-0.074; p = 0.341)	0.588	-3.51%
Frequency	2014.1	-0.040 (CI = +/-0.021; p = 0.002)	-0.042 (CI = +/-0.077; p = 0.250)	0.600	-3.90%
Frequency	2014.2	-0.029 (CI = +/-0.019; p = 0.007)	-0.065 (CI = +/-0.065; p = 0.050)	0.621	-2.88%
Frequency	2015.1	-0.025 (CI = +/-0.022; p = 0.029)	-0.058 (CI = +/-0.070; p = 0.091)	0.466	-2.51%
Frequency	2015.2	-0.021 (CI = +/-0.028; p = 0.109)	-0.066 (CI = +/-0.079; p = 0.090)	0.429	-2.11%

## All Perils

Coverage = AP  
End Trend Period = 2019.2  
Excluded Points = NA  
Parameters Included: time, seasonality

Fit	Start Date	Time	Seasonality	Adjusted R <sup>2</sup>	Implied Trend Rate
Loss Cost	2003.1	0.012 (CI = +/-0.017; p = 0.188)	-0.274 (CI = +/-0.171; p = 0.003)	0.250	+1.16%
Loss Cost	2003.2	0.018 (CI = +/-0.017; p = 0.040)	-0.308 (CI = +/-0.160; p = 0.000)	0.361	+1.78%
Loss Cost	2004.1	0.018 (CI = +/-0.018; p = 0.045)	-0.304 (CI = +/-0.165; p = 0.001)	0.360	+1.85%
Loss Cost	2004.2	0.020 (CI = +/-0.019; p = 0.035)	-0.315 (CI = +/-0.169; p = 0.001)	0.368	+2.07%
Loss Cost	2005.1	0.024 (CI = +/-0.020; p = 0.018)	-0.296 (CI = +/-0.171; p = 0.001)	0.384	+2.45%
Loss Cost	2005.2	0.025 (CI = +/-0.021; p = 0.021)	-0.300 (CI = +/-0.177; p = 0.002)	0.367	+2.55%
Loss Cost	2006.1	0.023 (CI = +/-0.023; p = 0.044)	-0.309 (CI = +/-0.183; p = 0.002)	0.366	+2.36%
Loss Cost	2006.2	0.024 (CI = +/-0.024; p = 0.059)	-0.310 (CI = +/-0.191; p = 0.003)	0.337	+2.38%
Loss Cost	2007.1	0.026 (CI = +/-0.026; p = 0.055)	-0.300 (CI = +/-0.198; p = 0.005)	0.339	+2.62%
Loss Cost	2007.2	0.022 (CI = +/-0.028; p = 0.116)	-0.285 (CI = +/-0.204; p = 0.008)	0.275	+2.25%
Loss Cost	2008.1	0.023 (CI = +/-0.031; p = 0.133)	-0.281 (CI = +/-0.213; p = 0.012)	0.272	+2.34%
Loss Cost	2008.2	0.027 (CI = +/-0.033; p = 0.106)	-0.296 (CI = +/-0.221; p = 0.011)	0.283	+2.74%
Loss Cost	2009.1	0.026 (CI = +/-0.037; p = 0.151)	-0.299 (CI = +/-0.233; p = 0.015)	0.280	+2.66%
Loss Cost	2009.2	0.040 (CI = +/-0.036; p = 0.032)	-0.346 (CI = +/-0.217; p = 0.004)	0.421	+4.04%
Loss Cost	2010.1	0.038 (CI = +/-0.040; p = 0.060)	-0.351 (CI = +/-0.231; p = 0.005)	0.418	+3.89%
Loss Cost	2010.2	0.034 (CI = +/-0.044; p = 0.123)	-0.337 (CI = +/-0.242; p = 0.009)	0.343	+3.45%
Loss Cost	2011.1	0.020 (CI = +/-0.046; p = 0.362)	-0.380 (CI = +/-0.240; p = 0.004)	0.392	+2.07%
Loss Cost	2011.2	0.020 (CI = +/-0.052; p = 0.432)	-0.378 (CI = +/-0.257; p = 0.007)	0.350	+1.99%
Loss Cost	2012.1	0.006 (CI = +/-0.057; p = 0.817)	-0.416 (CI = +/-0.263; p = 0.005)	0.401	+0.63%
Loss Cost	2012.2	0.011 (CI = +/-0.065; p = 0.716)	-0.429 (CI = +/-0.283; p = 0.006)	0.393	+1.12%
Loss Cost	2013.1	0.020 (CI = +/-0.076; p = 0.578)	-0.407 (CI = +/-0.306; p = 0.014)	0.365	+2.00%
Loss Cost	2013.2	-0.009 (CI = +/-0.076; p = 0.798)	-0.345 (CI = +/-0.286; p = 0.023)	0.306	-0.90%
Loss Cost	2014.1	-0.050 (CI = +/-0.067; p = 0.123)	-0.434 (CI = +/-0.230; p = 0.002)	0.612	-4.90%
Loss Cost	2014.2	-0.044 (CI = +/-0.081; p = 0.240)	-0.445 (CI = +/-0.256; p = 0.004)	0.609	-4.35%
Loss Cost	2015.1	-0.023 (CI = +/-0.097; p = 0.592)	-0.405 (CI = +/-0.279; p = 0.011)	0.521	-2.28%
Loss Cost	2015.2	-0.056 (CI = +/-0.107; p = 0.247)	-0.356 (CI = +/-0.278; p = 0.020)	0.543	-5.44%
Severity	2003.1	0.019 (CI = +/-0.019; p = 0.052)	-0.182 (CI = +/-0.186; p = 0.055)	0.164	+1.90%
Severity	2003.2	0.026 (CI = +/-0.018; p = 0.008)	-0.219 (CI = +/-0.174; p = 0.015)	0.286	+2.58%
Severity	2004.1	0.027 (CI = +/-0.019; p = 0.007)	-0.210 (CI = +/-0.179; p = 0.023)	0.293	+2.76%
Severity	2004.2	0.031 (CI = +/-0.020; p = 0.003)	-0.231 (CI = +/-0.178; p = 0.013)	0.340	+3.19%
Severity	2005.1	0.035 (CI = +/-0.021; p = 0.002)	-0.215 (CI = +/-0.182; p = 0.022)	0.359	+3.52%
Severity	2005.2	0.040 (CI = +/-0.021; p = 0.001)	-0.242 (CI = +/-0.178; p = 0.010)	0.426	+4.10%
Severity	2006.1	0.041 (CI = +/-0.023; p = 0.001)	-0.237 (CI = +/-0.185; p = 0.014)	0.423	+4.20%
Severity	2006.2	0.043 (CI = +/-0.025; p = 0.001)	-0.246 (CI = +/-0.192; p = 0.014)	0.412	+4.42%
Severity	2007.1	0.047 (CI = +/-0.026; p = 0.001)	-0.228 (CI = +/-0.196; p = 0.025)	0.433	+4.85%
Severity	2007.2	0.046 (CI = +/-0.028; p = 0.003)	-0.221 (CI = +/-0.204; p = 0.035)	0.372	+4.66%
Severity	2008.1	0.047 (CI = +/-0.031; p = 0.005)	-0.216 (CI = +/-0.214; p = 0.048)	0.366	+4.77%
Severity	2008.2	0.050 (CI = +/-0.033; p = 0.005)	-0.231 (CI = +/-0.222; p = 0.042)	0.364	+5.16%
Severity	2009.1	0.053 (CI = +/-0.037; p = 0.007)	-0.220 (CI = +/-0.233; p = 0.063)	0.366	+5.46%
Severity	2009.2	0.067 (CI = +/-0.036; p = 0.001)	-0.267 (CI = +/-0.217; p = 0.019)	0.501	+6.90%
Severity	2010.1	0.066 (CI = +/-0.040; p = 0.003)	-0.268 (CI = +/-0.230; p = 0.025)	0.487	+6.86%
Severity	2010.2	0.063 (CI = +/-0.044; p = 0.008)	-0.258 (CI = +/-0.242; p = 0.038)	0.406	+6.53%
Severity	2011.1	0.046 (CI = +/-0.044; p = 0.041)	-0.312 (CI = +/-0.229; p = 0.011)	0.429	+4.74%
Severity	2011.2	0.041 (CI = +/-0.049; p = 0.097)	-0.297 (CI = +/-0.242; p = 0.020)	0.336	+4.17%
Severity	2012.1	0.031 (CI = +/-0.055; p = 0.244)	-0.324 (CI = +/-0.253; p = 0.016)	0.347	+3.15%
Severity	2012.2	0.043 (CI = +/-0.060; p = 0.143)	-0.355 (CI = +/-0.261; p = 0.012)	0.398	+4.43%
Severity	2013.1	0.047 (CI = +/-0.071; p = 0.171)	-0.346 (CI = +/-0.286; p = 0.022)	0.392	+4.83%
Severity	2013.2	0.029 (CI = +/-0.078; p = 0.428)	-0.306 (CI = +/-0.293; p = 0.042)	0.255	+2.93%
Severity	2014.1	-0.006 (CI = +/-0.078; p = 0.858)	-0.383 (CI = +/-0.268; p = 0.010)	0.437	-0.63%
Severity	2014.2	-0.012 (CI = +/-0.094; p = 0.782)	-0.373 (CI = +/-0.299; p = 0.021)	0.389	-1.16%
Severity	2015.1	0.006 (CI = +/-0.117; p = 0.910)	-0.341 (CI = +/-0.337; p = 0.048)	0.309	+0.58%
Severity	2015.2	-0.031 (CI = +/-0.132; p = 0.584)	-0.285 (CI = +/-0.343; p = 0.088)	0.237	-3.07%
Frequency	2003.1	-0.007 (CI = +/-0.008; p = 0.071)	-0.092 (CI = +/-0.078; p = 0.022)	0.172	-0.72%
Frequency	2003.2	-0.008 (CI = +/-0.008; p = 0.065)	-0.089 (CI = +/-0.080; p = 0.031)	0.175	-0.78%
Frequency	2004.1	-0.009 (CI = +/-0.009; p = 0.048)	-0.095 (CI = +/-0.082; p = 0.025)	0.191	-0.89%
Frequency	2004.2	-0.011 (CI = +/-0.009; p = 0.021)	-0.084 (CI = +/-0.081; p = 0.043)	0.221	-1.09%
Frequency	2005.1	-0.010 (CI = +/-0.010; p = 0.039)	-0.081 (CI = +/-0.084; p = 0.059)	0.175	-1.03%
Frequency	2005.2	-0.015 (CI = +/-0.009; p = 0.001)	-0.059 (CI = +/-0.071; p = 0.101)	0.332	-1.48%
Frequency	2006.1	-0.018 (CI = +/-0.008; p = 0.000)	-0.073 (CI = +/-0.068; p = 0.038)	0.431	-1.76%
Frequency	2006.2	-0.020 (CI = +/-0.009; p = 0.000)	-0.064 (CI = +/-0.068; p = 0.065)	0.475	-1.95%
Frequency	2007.1	-0.021 (CI = +/-0.009; p = 0.000)	-0.072 (CI = +/-0.069; p = 0.042)	0.498	-2.13%
Frequency	2007.2	-0.023 (CI = +/-0.010; p = 0.000)	-0.064 (CI = +/-0.070; p = 0.069)	0.527	-2.30%
Frequency	2008.1	-0.023 (CI = +/-0.011; p = 0.000)	-0.065 (CI = +/-0.073; p = 0.080)	0.485	-2.32%
Frequency	2008.2	-0.023 (CI = +/-0.012; p = 0.000)	-0.065 (CI = +/-0.077; p = 0.090)	0.462	-2.30%
Frequency	2009.1	-0.027 (CI = +/-0.012; p = 0.000)	-0.079 (CI = +/-0.075; p = 0.038)	0.537	-2.66%
Frequency	2009.2	-0.027 (CI = +/-0.013; p = 0.000)	-0.079 (CI = +/-0.079; p = 0.049)	0.519	-2.67%
Frequency	2010.1	-0.028 (CI = +/-0.014; p = 0.001)	-0.083 (CI = +/-0.083; p = 0.050)	0.488	-2.78%
Frequency	2010.2	-0.029 (CI = +/-0.016; p = 0.001)	-0.079 (CI = +/-0.088; p = 0.073)	0.484	-2.89%
Frequency	2011.1	-0.026 (CI = +/-0.017; p = 0.006)	-0.068 (CI = +/-0.090; p = 0.129)	0.364	-2.55%
Frequency	2011.2	-0.021 (CI = +/-0.018; p = 0.027)	-0.081 (CI = +/-0.090; p = 0.073)	0.329	-2.09%
Frequency	2012.1	-0.025 (CI = +/-0.020; p = 0.021)	-0.092 (CI = +/-0.094; p = 0.056)	0.352	-2.45%
Frequency	2012.2	-0.032 (CI = +/-0.021; p = 0.005)	-0.073 (CI = +/-0.089; p = 0.099)	0.477	-3.17%
Frequency	2013.1	-0.027 (CI = +/-0.023; p = 0.025)	-0.061 (CI = +/-0.094; p = 0.179)	0.316	-2.70%
Frequency	2013.2	-0.038 (CI = +/-0.021; p = 0.003)	-0.038 (CI = +/-0.080; p = 0.311)	0.552	-3.72%
Frequency	2014.1	-0.044 (CI = +/-0.024; p = 0.003)	-0.051 (CI = +/-0.084; p = 0.199)	0.583	-4.30%
Frequency	2014.2	-0.033 (CI = +/-0.022; p = 0.009)	-0.072 (CI = +/-0.071; p = 0.047)	0.601	-3.23%
Frequency	2015.1	-0.029 (CI = +/-0.028; p = 0.043)	-0.065 (CI = +/-0.080; p = 0.097)	0.413	-2.85%
Frequency	2015.2	-0.025 (CI = +/-0.035; p = 0.133)	-0.071 (CI = +/-0.091; p = 0.104)	0.369	-2.44%

## All Perils

Coverage = AP  
End Trend Period = 2020.2  
Excluded Points = NA  
Parameters Included: time

Fit	Start Date	Time	Adjusted R <sup>2</sup>	Implied Trend Rate
Loss Cost	2003.1	0.011 (CI = +/-0.019; p = 0.226)	0.015	+1.14%
Loss Cost	2003.2	0.015 (CI = +/-0.019; p = 0.111)	0.047	+1.55%
Loss Cost	2004.1	0.017 (CI = +/-0.020; p = 0.087)	0.060	+1.76%
Loss Cost	2004.2	0.018 (CI = +/-0.021; p = 0.104)	0.053	+1.77%
Loss Cost	2005.1	0.022 (CI = +/-0.022; p = 0.046)	0.097	+2.27%
Loss Cost	2005.2	0.021 (CI = +/-0.023; p = 0.073)	0.076	+2.15%
Loss Cost	2006.1	0.021 (CI = +/-0.025; p = 0.091)	0.067	+2.17%
Loss Cost	2006.2	0.019 (CI = +/-0.027; p = 0.152)	0.040	+1.94%
Loss Cost	2007.1	0.023 (CI = +/-0.028; p = 0.105)	0.063	+2.35%
Loss Cost	2007.2	0.017 (CI = +/-0.030; p = 0.237)	0.018	+1.76%
Loss Cost	2008.1	0.020 (CI = +/-0.032; p = 0.201)	0.028	+2.06%
Loss Cost	2008.2	0.021 (CI = +/-0.035; p = 0.230)	0.021	+2.09%
Loss Cost	2009.1	0.023 (CI = +/-0.038; p = 0.228)	0.023	+2.28%
Loss Cost	2009.2	0.030 (CI = +/-0.040; p = 0.135)	0.060	+3.04%
Loss Cost	2010.1	0.032 (CI = +/-0.044; p = 0.143)	0.060	+3.27%
Loss Cost	2010.2	0.023 (CI = +/-0.047; p = 0.313)	0.004	+2.36%
Loss Cost	2011.1	0.017 (CI = +/-0.052; p = 0.495)	-0.028	+1.72%
Loss Cost	2011.2	0.010 (CI = +/-0.057; p = 0.721)	-0.051	+0.98%
Loss Cost	2012.1	0.006 (CI = +/-0.063; p = 0.851)	-0.060	+0.57%
Loss Cost	2012.2	0.001 (CI = +/-0.071; p = 0.985)	-0.067	+0.07%
Loss Cost	2013.1	0.015 (CI = +/-0.079; p = 0.684)	-0.058	+1.54%
Loss Cost	2013.2	-0.018 (CI = +/-0.078; p = 0.630)	-0.057	-1.76%
Loss Cost	2014.1	-0.036 (CI = +/-0.087; p = 0.384)	-0.014	-3.53%
Loss Cost	2014.2	-0.046 (CI = +/-0.101; p = 0.343)	-0.002	-4.45%
Loss Cost	2015.1	-0.015 (CI = +/-0.112; p = 0.774)	-0.090	-1.47%
Loss Cost	2015.2	-0.056 (CI = +/-0.120; p = 0.321)	0.010	-5.43%
Severity	2003.1	0.021 (CI = +/-0.018; p = 0.022)	0.119	+2.17%
Severity	2003.2	0.027 (CI = +/-0.018; p = 0.005)	0.188	+2.70%
Severity	2004.1	0.029 (CI = +/-0.019; p = 0.004)	0.212	+2.98%
Severity	2004.2	0.032 (CI = +/-0.020; p = 0.003)	0.232	+3.25%
Severity	2005.1	0.036 (CI = +/-0.021; p = 0.001)	0.274	+3.67%
Severity	2005.2	0.040 (CI = +/-0.022; p = 0.001)	0.304	+4.04%
Severity	2006.1	0.042 (CI = +/-0.023; p = 0.001)	0.311	+4.29%
Severity	2006.2	0.042 (CI = +/-0.025; p = 0.002)	0.289	+4.31%
Severity	2007.1	0.047 (CI = +/-0.026; p = 0.001)	0.332	+4.85%
Severity	2007.2	0.044 (CI = +/-0.027; p = 0.003)	0.278	+4.50%
Severity	2008.1	0.047 (CI = +/-0.029; p = 0.003)	0.281	+4.77%
Severity	2008.2	0.048 (CI = +/-0.032; p = 0.005)	0.263	+4.88%
Severity	2009.1	0.052 (CI = +/-0.034; p = 0.005)	0.280	+5.35%
Severity	2009.2	0.061 (CI = +/-0.036; p = 0.002)	0.343	+6.26%
Severity	2010.1	0.063 (CI = +/-0.039; p = 0.003)	0.330	+6.52%
Severity	2010.2	0.057 (CI = +/-0.042; p = 0.011)	0.255	+5.83%
Severity	2011.1	0.047 (CI = +/-0.045; p = 0.042)	0.166	+4.81%
Severity	2011.2	0.038 (CI = +/-0.049; p = 0.122)	0.084	+3.82%
Severity	2012.1	0.035 (CI = +/-0.055; p = 0.189)	0.049	+3.60%
Severity	2012.2	0.039 (CI = +/-0.062; p = 0.203)	0.046	+3.93%
Severity	2013.1	0.049 (CI = +/-0.069; p = 0.151)	0.080	+5.00%
Severity	2013.2	0.026 (CI = +/-0.072; p = 0.451)	-0.029	+2.64%
Severity	2014.1	0.012 (CI = +/-0.082; p = 0.764)	-0.075	+1.16%
Severity	2014.2	-0.004 (CI = +/-0.094; p = 0.934)	-0.090	-0.36%
Severity	2015.1	0.023 (CI = +/-0.104; p = 0.629)	-0.073	+2.36%
Severity	2015.2	-0.015 (CI = +/-0.112; p = 0.762)	-0.099	-1.53%
Frequency	2003.1	-0.010 (CI = +/-0.008; p = 0.016)	0.135	-1.01%
Frequency	2003.2	-0.011 (CI = +/-0.008; p = 0.011)	0.157	-1.12%
Frequency	2004.1	-0.012 (CI = +/-0.009; p = 0.011)	0.162	-1.19%
Frequency	2004.2	-0.014 (CI = +/-0.009; p = 0.003)	0.230	-1.43%
Frequency	2005.1	-0.014 (CI = +/-0.010; p = 0.007)	0.193	-1.35%
Frequency	2005.2	-0.018 (CI = +/-0.008; p = 0.000)	0.393	-1.82%
Frequency	2006.1	-0.021 (CI = +/-0.008; p = 0.000)	0.451	-2.03%
Frequency	2006.2	-0.023 (CI = +/-0.009; p = 0.000)	0.512	-2.27%
Frequency	2007.1	-0.024 (CI = +/-0.009; p = 0.000)	0.519	-2.39%
Frequency	2007.2	-0.027 (CI = +/-0.009; p = 0.000)	0.563	-2.62%
Frequency	2008.1	-0.026 (CI = +/-0.010; p = 0.000)	0.529	-2.60%
Frequency	2008.2	-0.027 (CI = +/-0.011; p = 0.000)	0.513	-2.66%
Frequency	2009.1	-0.030 (CI = +/-0.011; p = 0.000)	0.548	-2.91%
Frequency	2009.2	-0.031 (CI = +/-0.012; p = 0.000)	0.539	-3.03%
Frequency	2010.1	-0.031 (CI = +/-0.014; p = 0.000)	0.508	-3.05%
Frequency	2010.2	-0.033 (CI = +/-0.015; p = 0.000)	0.520	-3.28%
Frequency	2011.1	-0.030 (CI = +/-0.016; p = 0.001)	0.445	-2.95%
Frequency	2011.2	-0.028 (CI = +/-0.017; p = 0.003)	0.372	-2.74%
Frequency	2012.1	-0.030 (CI = +/-0.019; p = 0.005)	0.367	-2.92%
Frequency	2012.2	-0.038 (CI = +/-0.018; p = 0.001)	0.534	-3.72%
Frequency	2013.1	-0.034 (CI = +/-0.020; p = 0.003)	0.442	-3.29%
Frequency	2013.2	-0.044 (CI = +/-0.018; p = 0.000)	0.659	-4.28%
Frequency	2014.1	-0.047 (CI = +/-0.020; p = 0.000)	0.662	-4.63%
Frequency	2014.2	-0.042 (CI = +/-0.022; p = 0.002)	0.575	-4.11%
Frequency	2015.1	-0.038 (CI = +/-0.026; p = 0.008)	0.468	-3.75%
Frequency	2015.2	-0.040 (CI = +/-0.032; p = 0.018)	0.425	-3.96%

## All Perils

Coverage = AP  
End Trend Period = 2020.1  
Excluded Points = NA  
Parameters Included: time

Fit	Start Date	Time	Adjusted R <sup>2</sup>	Implied Trend Rate
Loss Cost	2003.1	0.016 (CI = +/-0.019; p = 0.103)	0.051	+1.58%
Loss Cost	2003.2	0.020 (CI = +/-0.019; p = 0.041)	0.097	+2.04%
Loss Cost	2004.1	0.023 (CI = +/-0.020; p = 0.030)	0.116	+2.30%
Loss Cost	2004.2	0.023 (CI = +/-0.022; p = 0.037)	0.109	+2.35%
Loss Cost	2005.1	0.029 (CI = +/-0.022; p = 0.012)	0.169	+2.92%
Loss Cost	2005.2	0.028 (CI = +/-0.024; p = 0.022)	0.145	+2.84%
Loss Cost	2006.1	0.029 (CI = +/-0.025; p = 0.028)	0.136	+2.91%
Loss Cost	2006.2	0.027 (CI = +/-0.027; p = 0.053)	0.104	+2.72%
Loss Cost	2007.1	0.032 (CI = +/-0.029; p = 0.032)	0.139	+3.22%
Loss Cost	2007.2	0.026 (CI = +/-0.030; p = 0.086)	0.081	+2.65%
Loss Cost	2008.1	0.030 (CI = +/-0.032; p = 0.068)	0.100	+3.04%
Loss Cost	2008.2	0.031 (CI = +/-0.035; p = 0.080)	0.093	+3.16%
Loss Cost	2009.1	0.034 (CI = +/-0.038; p = 0.078)	0.100	+3.48%
Loss Cost	2009.2	0.043 (CI = +/-0.040; p = 0.036)	0.161	+4.43%
Loss Cost	2010.1	0.047 (CI = +/-0.044; p = 0.038)	0.166	+4.83%
Loss Cost	2010.2	0.039 (CI = +/-0.048; p = 0.105)	0.092	+3.97%
Loss Cost	2011.1	0.034 (CI = +/-0.053; p = 0.196)	0.043	+3.43%
Loss Cost	2011.2	0.028 (CI = +/-0.059; p = 0.336)	-0.001	+2.79%
Loss Cost	2012.1	0.025 (CI = +/-0.067; p = 0.432)	-0.022	+2.55%
Loss Cost	2012.2	0.022 (CI = +/-0.076; p = 0.542)	-0.042	+2.23%
Loss Cost	2013.1	0.042 (CI = +/-0.083; p = 0.294)	0.014	+4.27%
Loss Cost	2013.2	0.008 (CI = +/-0.083; p = 0.840)	-0.080	+0.79%
Loss Cost	2014.1	-0.009 (CI = +/-0.094; p = 0.836)	-0.086	-0.90%
Loss Cost	2014.2	-0.016 (CI = +/-0.112; p = 0.763)	-0.090	-1.55%
Loss Cost	2015.1	0.027 (CI = +/-0.119; p = 0.618)	-0.079	+2.76%
Loss Cost	2015.2	-0.014 (CI = +/-0.133; p = 0.820)	-0.117	-1.35%
Severity	2003.1	0.023 (CI = +/-0.019; p = 0.018)	0.133	+2.37%
Severity	2003.2	0.029 (CI = +/-0.019; p = 0.004)	0.207	+2.95%
Severity	2004.1	0.032 (CI = +/-0.020; p = 0.003)	0.234	+3.26%
Severity	2004.2	0.035 (CI = +/-0.021; p = 0.002)	0.257	+3.56%
Severity	2005.1	0.040 (CI = +/-0.022; p = 0.001)	0.303	+4.04%
Severity	2005.2	0.044 (CI = +/-0.023; p = 0.000)	0.337	+4.46%
Severity	2006.1	0.047 (CI = +/-0.024; p = 0.000)	0.348	+4.76%
Severity	2006.2	0.047 (CI = +/-0.026; p = 0.001)	0.327	+4.81%
Severity	2007.1	0.053 (CI = +/-0.027; p = 0.000)	0.377	+5.44%
Severity	2007.2	0.050 (CI = +/-0.029; p = 0.001)	0.323	+5.10%
Severity	2008.1	0.053 (CI = +/-0.031; p = 0.002)	0.329	+5.46%
Severity	2008.2	0.055 (CI = +/-0.033; p = 0.003)	0.315	+5.64%
Severity	2009.1	0.060 (CI = +/-0.036; p = 0.002)	0.338	+6.22%
Severity	2009.2	0.071 (CI = +/-0.037; p = 0.001)	0.413	+7.31%
Severity	2010.1	0.074 (CI = +/-0.041; p = 0.001)	0.406	+7.71%
Severity	2010.2	0.068 (CI = +/-0.044; p = 0.005)	0.332	+7.06%
Severity	2011.1	0.059 (CI = +/-0.048; p = 0.019)	0.241	+6.05%
Severity	2011.2	0.050 (CI = +/-0.052; p = 0.061)	0.152	+5.08%
Severity	2012.1	0.049 (CI = +/-0.059; p = 0.100)	0.115	+4.98%
Severity	2012.2	0.054 (CI = +/-0.067; p = 0.106)	0.117	+5.54%
Severity	2013.1	0.068 (CI = +/-0.074; p = 0.071)	0.170	+7.02%
Severity	2013.2	0.045 (CI = +/-0.080; p = 0.248)	0.035	+4.56%
Severity	2014.1	0.031 (CI = +/-0.092; p = 0.477)	-0.040	+3.12%
Severity	2014.2	0.016 (CI = +/-0.108; p = 0.742)	-0.088	+1.65%
Severity	2015.1	0.053 (CI = +/-0.119; p = 0.342)	0.001	+5.41%
Severity	2015.2	0.012 (CI = +/-0.132; p = 0.843)	-0.119	+1.19%
Frequency	2003.1	-0.008 (CI = +/-0.008; p = 0.059)	0.077	-0.77%
Frequency	2003.2	-0.009 (CI = +/-0.008; p = 0.041)	0.097	-0.88%
Frequency	2004.1	-0.009 (CI = +/-0.009; p = 0.041)	0.100	-0.93%
Frequency	2004.2	-0.012 (CI = +/-0.009; p = 0.012)	0.164	-1.18%
Frequency	2005.1	-0.011 (CI = +/-0.010; p = 0.029)	0.125	-1.08%
Frequency	2005.2	-0.016 (CI = +/-0.008; p = 0.001)	0.329	-1.56%
Frequency	2006.1	-0.018 (CI = +/-0.008; p = 0.000)	0.391	-1.77%
Frequency	2006.2	-0.020 (CI = +/-0.009; p = 0.000)	0.458	-2.00%
Frequency	2007.1	-0.021 (CI = +/-0.009; p = 0.000)	0.463	-2.11%
Frequency	2007.2	-0.024 (CI = +/-0.009; p = 0.000)	0.511	-2.34%
Frequency	2008.1	-0.023 (CI = +/-0.010; p = 0.000)	0.470	-2.29%
Frequency	2008.2	-0.024 (CI = +/-0.011; p = 0.000)	0.449	-2.34%
Frequency	2009.1	-0.026 (CI = +/-0.012; p = 0.000)	0.486	-2.58%
Frequency	2009.2	-0.027 (CI = +/-0.013; p = 0.000)	0.472	-2.68%
Frequency	2010.1	-0.027 (CI = +/-0.014; p = 0.001)	0.433	-2.67%
Frequency	2010.2	-0.029 (CI = +/-0.015; p = 0.001)	0.443	-2.89%
Frequency	2011.1	-0.025 (CI = +/-0.016; p = 0.004)	0.352	-2.47%
Frequency	2011.2	-0.022 (CI = +/-0.018; p = 0.017)	0.262	-2.17%
Frequency	2012.1	-0.023 (CI = +/-0.020; p = 0.024)	0.251	-2.31%
Frequency	2012.2	-0.032 (CI = +/-0.019; p = 0.003)	0.438	-3.14%
Frequency	2013.1	-0.026 (CI = +/-0.020; p = 0.017)	0.319	-2.57%
Frequency	2013.2	-0.037 (CI = +/-0.018; p = 0.001)	0.589	-3.61%
Frequency	2014.1	-0.040 (CI = +/-0.021; p = 0.001)	0.582	-3.90%
Frequency	2014.2	-0.032 (CI = +/-0.022; p = 0.009)	0.465	-3.15%
Frequency	2015.1	-0.025 (CI = +/-0.025; p = 0.045)	0.307	-2.51%
Frequency	2015.2	-0.025 (CI = +/-0.031; p = 0.095)	0.224	-2.50%

## All Perils

Coverage = AP  
End Trend Period = 2019.2  
Excluded Points = NA  
Parameters Included: time

Fit	Start Date	Time	Adjusted R <sup>2</sup>	Implied Trend Rate
Loss Cost	2003.1	0.013 (CI = +/-0.020; p = 0.194)	0.023	+1.30%
Loss Cost	2003.2	0.018 (CI = +/-0.020; p = 0.086)	0.063	+1.78%
Loss Cost	2004.1	0.020 (CI = +/-0.021; p = 0.065)	0.079	+2.03%
Loss Cost	2004.2	0.020 (CI = +/-0.023; p = 0.077)	0.073	+2.07%
Loss Cost	2005.1	0.026 (CI = +/-0.023; p = 0.029)	0.128	+2.66%
Loss Cost	2005.2	0.025 (CI = +/-0.025; p = 0.049)	0.104	+2.55%
Loss Cost	2006.1	0.026 (CI = +/-0.027; p = 0.061)	0.095	+2.61%
Loss Cost	2006.2	0.024 (CI = +/-0.029; p = 0.107)	0.064	+2.38%
Loss Cost	2007.1	0.028 (CI = +/-0.031; p = 0.067)	0.096	+2.89%
Loss Cost	2007.2	0.022 (CI = +/-0.032; p = 0.168)	0.041	+2.25%
Loss Cost	2008.1	0.026 (CI = +/-0.035; p = 0.135)	0.058	+2.64%
Loss Cost	2008.2	0.027 (CI = +/-0.038; p = 0.156)	0.050	+2.74%
Loss Cost	2009.1	0.030 (CI = +/-0.042; p = 0.150)	0.056	+3.04%
Loss Cost	2009.2	0.040 (CI = +/-0.044; p = 0.076)	0.112	+4.04%
Loss Cost	2010.1	0.043 (CI = +/-0.049; p = 0.078)	0.116	+4.44%
Loss Cost	2010.2	0.034 (CI = +/-0.053; p = 0.195)	0.044	+3.45%
Loss Cost	2011.1	0.028 (CI = +/-0.059; p = 0.337)	-0.001	+2.79%
Loss Cost	2011.2	0.020 (CI = +/-0.066; p = 0.532)	-0.038	+1.99%
Loss Cost	2012.1	0.016 (CI = +/-0.075; p = 0.653)	-0.056	+1.62%
Loss Cost	2012.2	0.011 (CI = +/-0.086; p = 0.783)	-0.070	+1.12%
Loss Cost	2013.1	0.032 (CI = +/-0.095; p = 0.474)	-0.036	+3.28%
Loss Cost	2013.2	-0.009 (CI = +/-0.094; p = 0.837)	-0.087	-0.90%
Loss Cost	2014.1	-0.032 (CI = +/-0.107; p = 0.521)	-0.053	-3.15%
Loss Cost	2014.2	-0.044 (CI = +/-0.129; p = 0.457)	-0.041	-4.35%
Loss Cost	2015.1	0.001 (CI = +/-0.143; p = 0.981)	-0.125	+0.15%
Loss Cost	2015.2	-0.056 (CI = +/-0.155; p = 0.423)	-0.036	-5.44%
Severity	2003.1	0.020 (CI = +/-0.020; p = 0.051)	0.086	+1.99%
Severity	2003.2	0.026 (CI = +/-0.020; p = 0.013)	0.156	+2.58%
Severity	2004.1	0.028 (CI = +/-0.021; p = 0.009)	0.181	+2.89%
Severity	2004.2	0.031 (CI = +/-0.022; p = 0.006)	0.203	+3.19%
Severity	2005.1	0.036 (CI = +/-0.023; p = 0.003)	0.248	+3.67%
Severity	2005.2	0.040 (CI = +/-0.024; p = 0.002)	0.282	+4.10%
Severity	2006.1	0.043 (CI = +/-0.025; p = 0.002)	0.292	+4.39%
Severity	2006.2	0.043 (CI = +/-0.027; p = 0.003)	0.270	+4.42%
Severity	2007.1	0.049 (CI = +/-0.029; p = 0.002)	0.320	+5.06%
Severity	2007.2	0.046 (CI = +/-0.031; p = 0.005)	0.262	+4.66%
Severity	2008.1	0.049 (CI = +/-0.033; p = 0.006)	0.268	+5.01%
Severity	2008.2	0.050 (CI = +/-0.036; p = 0.009)	0.252	+5.16%
Severity	2009.1	0.056 (CI = +/-0.039; p = 0.007)	0.274	+5.75%
Severity	2009.2	0.067 (CI = +/-0.041; p = 0.003)	0.351	+6.90%
Severity	2010.1	0.070 (CI = +/-0.045; p = 0.004)	0.343	+7.29%
Severity	2010.2	0.063 (CI = +/-0.049; p = 0.014)	0.263	+6.53%
Severity	2011.1	0.052 (CI = +/-0.053; p = 0.053)	0.165	+5.35%
Severity	2011.2	0.041 (CI = +/-0.058; p = 0.153)	0.074	+4.17%
Severity	2012.1	0.039 (CI = +/-0.066; p = 0.229)	0.037	+3.94%
Severity	2012.2	0.043 (CI = +/-0.076; p = 0.237)	0.037	+4.43%
Severity	2013.1	0.058 (CI = +/-0.086; p = 0.166)	0.083	+5.95%
Severity	2013.2	0.029 (CI = +/-0.091; p = 0.500)	-0.045	+2.93%
Severity	2014.1	0.010 (CI = +/-0.105; p = 0.841)	-0.095	+0.98%
Severity	2014.2	-0.012 (CI = +/-0.124; p = 0.836)	-0.106	-1.16%
Severity	2015.1	0.026 (CI = +/-0.142; p = 0.678)	-0.100	+2.68%
Severity	2015.2	-0.031 (CI = +/-0.153; p = 0.645)	-0.106	-3.07%
Frequency	2003.1	-0.007 (CI = +/-0.008; p = 0.113)	0.048	-0.68%
Frequency	2003.2	-0.008 (CI = +/-0.009; p = 0.082)	0.065	-0.78%
Frequency	2004.1	-0.008 (CI = +/-0.009; p = 0.082)	0.068	-0.83%
Frequency	2004.2	-0.011 (CI = +/-0.010; p = 0.028)	0.127	-1.09%
Frequency	2005.1	-0.010 (CI = +/-0.010; p = 0.060)	0.090	-0.97%
Frequency	2005.2	-0.015 (CI = +/-0.009; p = 0.002)	0.285	-1.48%
Frequency	2006.1	-0.017 (CI = +/-0.009; p = 0.001)	0.348	-1.70%
Frequency	2006.2	-0.020 (CI = +/-0.009; p = 0.000)	0.417	-1.95%
Frequency	2007.1	-0.021 (CI = +/-0.010; p = 0.000)	0.422	-2.06%
Frequency	2007.2	-0.023 (CI = +/-0.010; p = 0.000)	0.473	-2.30%
Frequency	2008.1	-0.023 (CI = +/-0.011; p = 0.000)	0.429	-2.25%
Frequency	2008.2	-0.023 (CI = +/-0.012; p = 0.001)	0.407	-2.30%
Frequency	2009.1	-0.026 (CI = +/-0.013; p = 0.000)	0.446	-2.56%
Frequency	2009.2	-0.027 (CI = +/-0.014; p = 0.001)	0.432	-2.67%
Frequency	2010.1	-0.027 (CI = +/-0.016; p = 0.002)	0.390	-2.66%
Frequency	2010.2	-0.029 (CI = +/-0.017; p = 0.002)	0.403	-2.89%
Frequency	2011.1	-0.025 (CI = +/-0.018; p = 0.011)	0.301	-2.43%
Frequency	2011.2	-0.021 (CI = +/-0.020; p = 0.038)	0.206	-2.09%
Frequency	2012.1	-0.023 (CI = +/-0.023; p = 0.049)	0.195	-2.24%
Frequency	2012.2	-0.032 (CI = +/-0.022; p = 0.008)	0.389	-3.17%
Frequency	2013.1	-0.026 (CI = +/-0.024; p = 0.038)	0.255	-2.52%
Frequency	2013.2	-0.038 (CI = +/-0.021; p = 0.002)	0.546	-3.72%
Frequency	2014.1	-0.042 (CI = +/-0.025; p = 0.004)	0.544	-4.09%
Frequency	2014.2	-0.033 (CI = +/-0.027; p = 0.022)	0.402	-3.23%
Frequency	2015.1	-0.025 (CI = +/-0.031; p = 0.099)	0.217	-2.47%
Frequency	2015.2	-0.025 (CI = +/-0.040; p = 0.183)	0.129	-2.44%

## All Perils

Coverage = AP  
End Trend Period = 2019.1  
Excluded Points = NA  
Parameters Included: time

Fit	Start Date	Time	Adjusted R <sup>2</sup>	Implied Trend Rate
Loss Cost	2003.1	0.014 (CI = +/-0.021; p = 0.190)	0.024	+1.40%
Loss Cost	2003.2	0.019 (CI = +/-0.022; p = 0.084)	0.066	+1.91%
Loss Cost	2004.1	0.022 (CI = +/-0.023; p = 0.062)	0.084	+2.19%
Loss Cost	2004.2	0.022 (CI = +/-0.024; p = 0.074)	0.078	+2.24%
Loss Cost	2005.1	0.028 (CI = +/-0.025; p = 0.027)	0.137	+2.88%
Loss Cost	2005.2	0.027 (CI = +/-0.027; p = 0.045)	0.113	+2.79%
Loss Cost	2006.1	0.028 (CI = +/-0.029; p = 0.056)	0.104	+2.86%
Loss Cost	2006.2	0.026 (CI = +/-0.031; p = 0.098)	0.073	+2.63%
Loss Cost	2007.1	0.032 (CI = +/-0.033; p = 0.060)	0.108	+3.21%
Loss Cost	2007.2	0.025 (CI = +/-0.035; p = 0.152)	0.050	+2.54%
Loss Cost	2008.1	0.030 (CI = +/-0.038; p = 0.120)	0.069	+3.00%
Loss Cost	2008.2	0.031 (CI = +/-0.042; p = 0.137)	0.062	+3.14%
Loss Cost	2009.1	0.035 (CI = +/-0.046; p = 0.131)	0.070	+3.51%
Loss Cost	2009.2	0.046 (CI = +/-0.048; p = 0.063)	0.133	+4.68%
Loss Cost	2010.1	0.051 (CI = +/-0.054; p = 0.063)	0.141	+5.19%
Loss Cost	2010.2	0.041 (CI = +/-0.059; p = 0.161)	0.064	+4.16%
Loss Cost	2011.1	0.034 (CI = +/-0.066; p = 0.283)	0.015	+3.50%
Loss Cost	2011.2	0.027 (CI = +/-0.074; p = 0.457)	-0.028	+2.69%
Loss Cost	2012.1	0.023 (CI = +/-0.086; p = 0.567)	-0.049	+2.36%
Loss Cost	2012.2	0.019 (CI = +/-0.099; p = 0.688)	-0.068	+1.90%
Loss Cost	2013.1	0.045 (CI = +/-0.111; p = 0.394)	-0.018	+4.57%
Loss Cost	2013.2	-0.002 (CI = +/-0.112; p = 0.972)	-0.100	-0.18%
Loss Cost	2014.1	-0.028 (CI = +/-0.131; p = 0.639)	-0.083	-2.76%
Loss Cost	2014.2	-0.042 (CI = +/-0.161; p = 0.562)	-0.076	-4.15%
Loss Cost	2015.1	0.016 (CI = +/-0.182; p = 0.845)	-0.136	+1.57%
Loss Cost	2015.2	-0.054 (CI = +/-0.208; p = 0.546)	-0.092	-5.27%
Severity	2003.1	0.020 (CI = +/-0.021; p = 0.062)	0.079	+2.02%
Severity	2003.2	0.026 (CI = +/-0.021; p = 0.017)	0.148	+2.65%
Severity	2004.1	0.029 (CI = +/-0.022; p = 0.011)	0.175	+2.98%
Severity	2004.2	0.033 (CI = +/-0.023; p = 0.008)	0.197	+3.31%
Severity	2005.1	0.038 (CI = +/-0.024; p = 0.004)	0.245	+3.82%
Severity	2005.2	0.042 (CI = +/-0.025; p = 0.002)	0.281	+4.30%
Severity	2006.1	0.045 (CI = +/-0.027; p = 0.002)	0.293	+4.63%
Severity	2006.2	0.046 (CI = +/-0.029; p = 0.004)	0.271	+4.68%
Severity	2007.1	0.053 (CI = +/-0.031; p = 0.002)	0.325	+5.40%
Severity	2007.2	0.049 (CI = +/-0.033; p = 0.006)	0.267	+5.00%
Severity	2008.1	0.053 (CI = +/-0.036; p = 0.006)	0.275	+5.41%
Severity	2008.2	0.055 (CI = +/-0.039; p = 0.009)	0.261	+5.61%
Severity	2009.1	0.061 (CI = +/-0.042; p = 0.007)	0.288	+6.31%
Severity	2009.2	0.074 (CI = +/-0.044; p = 0.002)	0.374	+7.64%
Severity	2010.1	0.079 (CI = +/-0.049; p = 0.003)	0.370	+8.17%
Severity	2010.2	0.072 (CI = +/-0.054; p = 0.013)	0.289	+7.41%
Severity	2011.1	0.060 (CI = +/-0.059; p = 0.046)	0.189	+6.18%
Severity	2011.2	0.048 (CI = +/-0.065; p = 0.134)	0.093	+4.95%
Severity	2012.1	0.047 (CI = +/-0.075; p = 0.200)	0.056	+4.80%
Severity	2012.2	0.054 (CI = +/-0.087; p = 0.204)	0.059	+5.50%
Severity	2013.1	0.072 (CI = +/-0.099; p = 0.136)	0.117	+7.48%
Severity	2013.2	0.041 (CI = +/-0.108; p = 0.422)	-0.028	+4.14%
Severity	2014.1	0.020 (CI = +/-0.128; p = 0.733)	-0.096	+2.01%
Severity	2014.2	-0.004 (CI = +/-0.154; p = 0.953)	-0.124	-0.40%
Severity	2015.1	0.046 (CI = +/-0.180; p = 0.568)	-0.087	+4.66%
Severity	2015.2	-0.023 (CI = +/-0.205; p = 0.791)	-0.152	-2.29%
Frequency	2003.1	-0.006 (CI = +/-0.009; p = 0.176)	0.028	-0.61%
Frequency	2003.2	-0.007 (CI = +/-0.009; p = 0.130)	0.044	-0.72%
Frequency	2004.1	-0.008 (CI = +/-0.010; p = 0.129)	0.046	-0.77%
Frequency	2004.2	-0.010 (CI = +/-0.010; p = 0.048)	0.102	-1.03%
Frequency	2005.1	-0.009 (CI = +/-0.011; p = 0.098)	0.065	-0.91%
Frequency	2005.2	-0.015 (CI = +/-0.009; p = 0.004)	0.252	-1.45%
Frequency	2006.1	-0.017 (CI = +/-0.010; p = 0.001)	0.316	-1.69%
Frequency	2006.2	-0.020 (CI = +/-0.010; p = 0.000)	0.388	-1.95%
Frequency	2007.1	-0.021 (CI = +/-0.011; p = 0.000)	0.394	-2.08%
Frequency	2007.2	-0.024 (CI = +/-0.011; p = 0.000)	0.448	-2.34%
Frequency	2008.1	-0.023 (CI = +/-0.012; p = 0.001)	0.402	-2.28%
Frequency	2008.2	-0.024 (CI = +/-0.013; p = 0.001)	0.380	-2.34%
Frequency	2009.1	-0.027 (CI = +/-0.014; p = 0.001)	0.423	-2.63%
Frequency	2009.2	-0.028 (CI = +/-0.016; p = 0.001)	0.411	-2.76%
Frequency	2010.1	-0.028 (CI = +/-0.017; p = 0.003)	0.369	-2.75%
Frequency	2010.2	-0.031 (CI = +/-0.019; p = 0.004)	0.385	-3.03%
Frequency	2011.1	-0.026 (CI = +/-0.020; p = 0.017)	0.277	-2.52%
Frequency	2011.2	-0.022 (CI = +/-0.023; p = 0.058)	0.178	-2.15%
Frequency	2012.1	-0.024 (CI = +/-0.026; p = 0.071)	0.169	-2.33%
Frequency	2012.2	-0.035 (CI = +/-0.025; p = 0.012)	0.377	-3.42%
Frequency	2013.1	-0.027 (CI = +/-0.028; p = 0.054)	0.233	-2.70%
Frequency	2013.2	-0.042 (CI = +/-0.025; p = 0.003)	0.557	-4.15%
Frequency	2014.1	-0.048 (CI = +/-0.029; p = 0.004)	0.571	-4.68%
Frequency	2014.2	-0.038 (CI = +/-0.032; p = 0.025)	0.421	-3.76%
Frequency	2015.1	-0.030 (CI = +/-0.039; p = 0.111)	0.226	-2.95%
Frequency	2015.2	-0.031 (CI = +/-0.052; p = 0.192)	0.142	-3.05%





## Bodily Injury

Coverage = BI

End Trend Period = 2020.2

Excluded Points = NA

Parameters Included: time, COVID202001, COVID202002

Fit	Start Date	Time	COVID202001		COVID202002		Adjusted R <sup>2</sup>	Implied Trend Rate
Loss Cost	2005.1	-0.001 (CI = +/-0.019; p = 0.891)	-0.027 (CI = +/-0.478; p = 0.909)	-0.415 (CI = +/-0.481; p = 0.088)	0.022	-0.13%		
Loss Cost	2005.2	-0.007 (CI = +/-0.019; p = 0.434)	0.004 (CI = +/-0.453; p = 0.985)	-0.381 (CI = +/-0.456; p = 0.097)	0.064	-0.72%		
Loss Cost	2006.1	-0.008 (CI = +/-0.020; p = 0.400)	0.010 (CI = +/-0.462; p = 0.966)	-0.375 (CI = +/-0.465; p = 0.110)	0.065	-0.84%		
Loss Cost	2006.2	-0.012 (CI = +/-0.021; p = 0.250)	0.028 (CI = +/-0.462; p = 0.903)	-0.355 (CI = +/-0.465; p = 0.128)	0.092	-1.20%		
Loss Cost	2007.1	-0.010 (CI = +/-0.023; p = 0.369)	0.018 (CI = +/-0.471; p = 0.936)	-0.365 (CI = +/-0.474; p = 0.125)	0.069	-1.01%		
Loss Cost	2007.2	-0.019 (CI = +/-0.022; p = 0.085)	0.059 (CI = +/-0.427; p = 0.779)	-0.321 (CI = +/-0.431; p = 0.137)	0.181	-1.89%		
Loss Cost	2008.1	-0.015 (CI = +/-0.023; p = 0.192)	0.042 (CI = +/-0.429; p = 0.842)	-0.340 (CI = +/-0.433; p = 0.118)	0.138	-1.50%		
Loss Cost	2008.2	-0.018 (CI = +/-0.025; p = 0.150)	0.054 (CI = +/-0.437; p = 0.799)	-0.326 (CI = +/-0.441; p = 0.140)	0.153	-1.80%		
Loss Cost	2009.1	-0.016 (CI = +/-0.028; p = 0.232)	0.047 (CI = +/-0.449; p = 0.830)	-0.334 (CI = +/-0.454; p = 0.140)	0.123	-1.62%		
Loss Cost	2009.2	-0.023 (CI = +/-0.029; p = 0.108)	0.074 (CI = +/-0.441; p = 0.730)	-0.303 (CI = +/-0.447; p = 0.171)	0.184	-2.31%		
Loss Cost	2010.1	-0.020 (CI = +/-0.032; p = 0.202)	0.062 (CI = +/-0.453; p = 0.778)	-0.317 (CI = +/-0.459; p = 0.164)	0.140	-1.99%		
Loss Cost	2010.2	-0.026 (CI = +/-0.035; p = 0.127)	0.083 (CI = +/-0.457; p = 0.705)	-0.292 (CI = +/-0.464; p = 0.202)	0.178	-2.59%		
Loss Cost	2011.1	-0.031 (CI = +/-0.038; p = 0.102)	0.100 (CI = +/-0.469; p = 0.657)	-0.273 (CI = +/-0.477; p = 0.242)	0.195	-3.08%		
Loss Cost	2011.2	-0.043 (CI = +/-0.040; p = 0.038)	0.137 (CI = +/-0.455; p = 0.530)	-0.230 (CI = +/-0.463; p = 0.305)	0.291	-4.20%		
Loss Cost	2012.1	-0.052 (CI = +/-0.044; p = 0.025)	0.163 (CI = +/-0.460; p = 0.459)	-0.200 (CI = +/-0.469; p = 0.376)	0.333	-5.03%		
Loss Cost	2012.2	-0.069 (CI = +/-0.045; p = 0.006)	0.211 (CI = +/-0.425; p = 0.303)	-0.143 (CI = +/-0.435; p = 0.489)	0.475	-6.63%		
Loss Cost	2013.1	-0.095 (CI = +/-0.035; p = 0.000)	0.282 (CI = +/-0.305; p = 0.067)	-0.060 (CI = +/-0.313; p = 0.685)	0.751	-9.06%		
Loss Cost	2013.2	-0.101 (CI = +/-0.041; p = 0.000)	0.297 (CI = +/-0.317; p = 0.064)	-0.041 (CI = +/-0.327; p = 0.786)	0.737	-9.62%		
Loss Cost	2014.1	-0.092 (CI = +/-0.046; p = 0.001)	0.275 (CI = +/-0.325; p = 0.089)	-0.069 (CI = +/-0.336; p = 0.660)	0.671	-8.75%		
Loss Cost	2014.2	-0.079 (CI = +/-0.053; p = 0.008)	0.247 (CI = +/-0.329; p = 0.124)	-0.103 (CI = +/-0.342; p = 0.513)	0.590	-7.56%		
Loss Cost	2015.1	-0.083 (CI = +/-0.065; p = 0.019)	0.255 (CI = +/-0.360; p = 0.140)	-0.092 (CI = +/-0.377; p = 0.589)	0.541	-7.97%		
Loss Cost	2015.2	-0.074 (CI = +/-0.083; p = 0.072)	0.239 (CI = +/-0.395; p = 0.196)	-0.113 (CI = +/-0.419; p = 0.543)	0.425	-7.13%		
Severity	2005.1	0.045 (CI = +/-0.015; p = 0.000)	-0.003 (CI = +/-0.377; p = 0.987)	-0.176 (CI = +/-0.380; p = 0.350)	0.560	+4.56%		
Severity	2005.2	0.041 (CI = +/-0.015; p = 0.000)	0.016 (CI = +/-0.368; p = 0.928)	-0.155 (CI = +/-0.371; p = 0.399)	0.513	+4.17%		
Severity	2006.1	0.040 (CI = +/-0.016; p = 0.000)	0.018 (CI = +/-0.377; p = 0.921)	-0.153 (CI = +/-0.379; p = 0.415)	0.478	+4.13%		
Severity	2006.2	0.039 (CI = +/-0.018; p = 0.000)	0.025 (CI = +/-0.384; p = 0.892)	-0.145 (CI = +/-0.386; p = 0.447)	0.431	+3.97%		
Severity	2007.1	0.045 (CI = +/-0.018; p = 0.000)	-0.001 (CI = +/-0.364; p = 0.996)	-0.174 (CI = +/-0.367; p = 0.337)	0.511	+4.56%		
Severity	2007.2	0.039 (CI = +/-0.018; p = 0.000)	0.022 (CI = +/-0.350; p = 0.896)	-0.148 (CI = +/-0.353; p = 0.394)	0.450	+4.02%		
Severity	2008.1	0.044 (CI = +/-0.019; p = 0.000)	0.004 (CI = +/-0.345; p = 0.980)	-0.168 (CI = +/-0.349; p = 0.327)	0.489	+4.46%		
Severity	2008.2	0.042 (CI = +/-0.020; p = 0.000)	0.012 (CI = +/-0.353; p = 0.943)	-0.159 (CI = +/-0.357; p = 0.363)	0.431	+4.26%		
Severity	2009.1	0.046 (CI = +/-0.021; p = 0.000)	-0.007 (CI = +/-0.349; p = 0.968)	-0.181 (CI = +/-0.353; p = 0.298)	0.471	+4.76%		
Severity	2009.2	0.043 (CI = +/-0.023; p = 0.001)	0.008 (CI = +/-0.353; p = 0.964)	-0.164 (CI = +/-0.357; p = 0.348)	0.397	+4.36%		
Severity	2010.1	0.045 (CI = +/-0.026; p = 0.002)	0.000 (CI = +/-0.363; p = 1.000)	-0.173 (CI = +/-0.368; p = 0.336)	0.381	+4.58%		
Severity	2010.2	0.046 (CI = +/-0.028; p = 0.003)	-0.005 (CI = +/-0.377; p = 0.978)	-0.179 (CI = +/-0.382; p = 0.337)	0.350	+4.73%		
Severity	2011.1	0.045 (CI = +/-0.032; p = 0.009)	0.001 (CI = +/-0.391; p = 0.998)	-0.173 (CI = +/-0.398; p = 0.371)	0.281	+4.56%		
Severity	2011.2	0.037 (CI = +/-0.035; p = 0.036)	0.023 (CI = +/-0.393; p = 0.902)	-0.146 (CI = +/-0.400; p = 0.448)	0.166	+3.81%		
Severity	2012.1	0.028 (CI = +/-0.037; p = 0.130)	0.052 (CI = +/-0.388; p = 0.780)	-0.113 (CI = +/-0.396; p = 0.550)	0.037	+2.83%		
Severity	2012.2	0.023 (CI = +/-0.042; p = 0.267)	0.066 (CI = +/-0.403; p = 0.728)	-0.096 (CI = +/-0.412; p = 0.624)	-0.052	+2.30%		
Severity	2013.1	0.000 (CI = +/-0.037; p = 0.981)	0.126 (CI = +/-0.322; p = 0.411)	-0.025 (CI = +/-0.330; p = 0.870)	-0.156	+0.04%		
Severity	2013.2	-0.011 (CI = +/-0.040; p = 0.544)	0.155 (CI = +/-0.314; p = 0.299)	0.010 (CI = +/-0.323; p = 0.946)	-0.136	-1.14%		
Severity	2014.1	-0.007 (CI = +/-0.048; p = 0.744)	0.146 (CI = +/-0.334; p = 0.355)	-0.002 (CI = +/-0.346; p = 0.991)	-0.178	-0.72%		
Severity	2014.2	-0.005 (CI = +/-0.058; p = 0.845)	0.141 (CI = +/-0.362; p = 0.401)	-0.007 (CI = +/-0.377; p = 0.967)	-0.211	-0.52%		
Severity	2015.1	-0.014 (CI = +/-0.071; p = 0.664)	0.159 (CI = +/-0.391; p = 0.377)	0.015 (CI = +/-0.410; p = 0.936)	-0.228	-1.38%		
Severity	2015.2	-0.015 (CI = +/-0.091; p = 0.706)	0.161 (CI = +/-0.437; p = 0.413)	0.018 (CI = +/-0.463; p = 0.931)	-0.277	-1.51%		
Frequency	2005.1	-0.046 (CI = +/-0.011; p = 0.000)	-0.024 (CI = +/-0.286; p = 0.866)	-0.239 (CI = +/-0.288; p = 0.101)	0.753	-4.48%		
Frequency	2005.2	-0.048 (CI = +/-0.012; p = 0.000)	-0.012 (CI = +/-0.285; p = 0.930)	-0.226 (CI = +/-0.287; p = 0.117)	0.761	-4.70%		
Frequency	2006.1	-0.049 (CI = +/-0.013; p = 0.000)	-0.009 (CI = +/-0.291; p = 0.952)	-0.222 (CI = +/-0.293; p = 0.131)	0.749	-4.77%		
Frequency	2006.2	-0.051 (CI = +/-0.013; p = 0.000)	0.002 (CI = +/-0.291; p = 0.987)	-0.210 (CI = +/-0.293; p = 0.152)	0.752	-4.98%		
Frequency	2007.1	-0.055 (CI = +/-0.014; p = 0.000)	0.019 (CI = +/-0.282; p = 0.889)	-0.191 (CI = +/-0.285; p = 0.178)	0.774	-5.33%		
Frequency	2007.2	-0.059 (CI = +/-0.014; p = 0.000)	0.036 (CI = +/-0.274; p = 0.786)	-0.172 (CI = +/-0.276; p = 0.209)	0.793	-5.68%		
Frequency	2008.1	-0.059 (CI = +/-0.015; p = 0.000)	0.037 (CI = +/-0.281; p = 0.786)	-0.171 (CI = +/-0.284; p = 0.225)	0.775	-5.71%		
Frequency	2008.2	-0.060 (CI = +/-0.017; p = 0.000)	0.042 (CI = +/-0.289; p = 0.767)	-0.166 (CI = +/-0.292; p = 0.249)	0.760	-5.81%		
Frequency	2009.1	-0.063 (CI = +/-0.018; p = 0.000)	0.053 (CI = +/-0.291; p = 0.706)	-0.153 (CI = +/-0.295; p = 0.291)	0.759	-6.08%		
Frequency	2009.2	-0.066 (CI = +/-0.019; p = 0.000)	0.066 (CI = +/-0.294; p = 0.644)	-0.139 (CI = +/-0.298; p = 0.340)	0.759	-6.39%		
Frequency	2010.1	-0.065 (CI = +/-0.021; p = 0.000)	0.062 (CI = +/-0.304; p = 0.673)	-0.144 (CI = +/-0.308; p = 0.340)	0.728	-6.28%		
Frequency	2010.2	-0.073 (CI = +/-0.022; p = 0.000)	0.089 (CI = +/-0.284; p = 0.520)	-0.113 (CI = +/-0.289; p = 0.420)	0.774	-6.99%		
Frequency	2011.1	-0.076 (CI = +/-0.024; p = 0.000)	0.100 (CI = +/-0.291; p = 0.479)	-0.101 (CI = +/-0.296; p = 0.482)	0.765	-7.30%		
Frequency	2011.2	-0.080 (CI = +/-0.026; p = 0.000)	0.114 (CI = +/-0.296; p = 0.425)	-0.084 (CI = +/-0.301; p = 0.561)	0.762	-7.72%		
Frequency	2012.1	-0.080 (CI = +/-0.030; p = 0.000)	0.112 (CI = +/-0.310; p = 0.453)	-0.087 (CI = +/-0.316; p = 0.566)	0.724	-7.65%		
Frequency	2012.2	-0.091 (CI = +/-0.030; p = 0.000)	0.145 (CI = +/-0.285; p = 0.291)	-0.047 (CI = +/-0.291; p = 0.731)	0.783	-8.73%		
Frequency	2013.1	-0.095 (CI = +/-0.034; p = 0.000)	0.156 (CI = +/-0.297; p = 0.276)	-0.035 (CI = +/-0.305; p = 0.809)	0.764	-9.10%		
Frequency	2013.2	-0.090 (CI = +/-0.040; p = 0.000)	0.142 (CI = +/-0.310; p = 0.336)	-0.052 (CI = +/-0.319; p = 0.729)	0.707	-8.58%		
Frequency	2014.1	-0.084 (CI = +/-0.047; p = 0.002)	0.129 (CI = +/-0.328; p = 0.401)	-0.067 (CI = +/-0.339; p = 0.670)	0.635	-8.09%		
Frequency	2014.2	-0.073 (CI = +/-0.054; p = 0.014)	0.105 (CI = +/-0.339; p = 0.500)	-0.096 (CI = +/-0.353; p = 0.554)	0.538	-7.08%		
Frequency	2015.1	-0.069 (CI = +/-0.067; p = 0.046)	0.097 (CI = +/-0.371; p = 0.564)	-0.107 (CI = +/-0.389; p = 0.545)	0.434	-6.68%		
Frequency	2015.2	-0.059 (CI = +/-0.085; p = 0.146)	0.078 (CI = +/-0.407; p = 0.665)	-0.131 (CI = +/-0.430; p = 0.496)	0.293	-5.71%		



## Accident Benefits

Coverage = AB Total  
 End Trend Period = 2020.2  
 Excluded Points = NA  
 Parameters Included: time, COVID202001, COVID202002

Fit	Start Date	Time	COVID202001	COVID202002	Adjusted R <sup>2</sup>	Implied Trend Rate
Loss Cost	2003.1	0.029 (CI = +/-0.037; p = 0.120)	-0.421 (CI = +/-1.117; p = 0.448)	-0.442 (CI = +/-1.123; p = 0.428)	-0.007	+2.93%
Loss Cost	2003.2	0.043 (CI = +/-0.035; p = 0.018)	-0.504 (CI = +/-1.016; p = 0.320)	-0.532 (CI = +/-1.021; p = 0.296)	0.092	+4.40%
Loss Cost	2004.1	0.046 (CI = +/-0.037; p = 0.016)	-0.523 (CI = +/-1.030; p = 0.308)	-0.552 (CI = +/-1.035; p = 0.285)	0.101	+4.75%
Loss Cost	2004.2	0.058 (CI = +/-0.037; p = 0.003)	-0.585 (CI = +/-0.979; p = 0.231)	-0.621 (CI = +/-0.985; p = 0.208)	0.188	+5.95%
Loss Cost	2005.1	0.064 (CI = +/-0.039; p = 0.002)	-0.621 (CI = +/-0.977; p = 0.203)	-0.660 (CI = +/-0.983; p = 0.180)	0.222	+6.66%
Loss Cost	2005.2	0.077 (CI = +/-0.038; p = 0.000)	-0.684 (CI = +/-0.926; p = 0.141)	-0.729 (CI = +/-0.932; p = 0.120)	0.317	+7.97%
Loss Cost	2006.1	0.076 (CI = +/-0.041; p = 0.001)	-0.682 (CI = +/-0.948; p = 0.151)	-0.726 (CI = +/-0.954; p = 0.130)	0.284	+7.91%
Loss Cost	2006.2	0.076 (CI = +/-0.045; p = 0.002)	-0.682 (CI = +/-0.971; p = 0.160)	-0.726 (CI = +/-0.978; p = 0.139)	0.256	+7.92%
Loss Cost	2007.1	0.076 (CI = +/-0.048; p = 0.003)	-0.683 (CI = +/-0.995; p = 0.170)	-0.728 (CI = +/-1.004; p = 0.148)	0.228	+7.95%
Loss Cost	2007.2	0.071 (CI = +/-0.052; p = 0.010)	-0.657 (CI = +/-1.012; p = 0.192)	-0.699 (CI = +/-1.021; p = 0.170)	0.170	+7.33%
Loss Cost	2008.1	0.075 (CI = +/-0.056; p = 0.011)	-0.677 (CI = +/-1.035; p = 0.189)	-0.721 (CI = +/-1.045; p = 0.167)	0.169	+7.81%
Loss Cost	2008.2	0.074 (CI = +/-0.062; p = 0.021)	-0.672 (CI = +/-1.066; p = 0.204)	-0.715 (CI = +/-1.077; p = 0.182)	0.134	+7.69%
Loss Cost	2009.1	0.068 (CI = +/-0.067; p = 0.047)	-0.649 (CI = +/-1.092; p = 0.230)	-0.689 (CI = +/-1.105; p = 0.208)	0.081	+7.06%
Loss Cost	2009.2	0.077 (CI = +/-0.073; p = 0.041)	-0.681 (CI = +/-1.116; p = 0.217)	-0.726 (CI = +/-1.130; p = 0.195)	0.095	+7.97%
Loss Cost	2010.1	0.065 (CI = +/-0.080; p = 0.106)	-0.637 (CI = +/-1.134; p = 0.253)	-0.676 (CI = +/-1.149; p = 0.233)	0.027	+6.68%
Loss Cost	2010.2	0.033 (CI = +/-0.078; p = 0.381)	-0.527 (CI = +/-1.036; p = 0.298)	-0.550 (CI = +/-1.051; p = 0.285)	-0.051	+3.39%
Loss Cost	2011.1	0.027 (CI = +/-0.087; p = 0.529)	-0.505 (CI = +/-1.072; p = 0.333)	-0.524 (CI = +/-1.090; p = 0.323)	-0.074	+2.69%
Loss Cost	2011.2	-0.009 (CI = +/-0.085; p = 0.816)	-0.390 (CI = +/-0.968; p = 0.403)	-0.392 (CI = +/-0.986; p = 0.410)	-0.051	-0.94%
Loss Cost	2012.1	-0.024 (CI = +/-0.095; p = 0.590)	-0.346 (CI = +/-0.991; p = 0.467)	-0.340 (CI = +/-1.012; p = 0.483)	-0.032	-2.42%
Loss Cost	2012.2	0.001 (CI = +/-0.103; p = 0.976)	-0.419 (CI = +/-0.983; p = 0.374)	-0.426 (CI = +/-1.006; p = 0.377)	-0.073	+0.15%
Loss Cost	2013.1	-0.014 (CI = +/-0.118; p = 0.802)	-0.378 (CI = +/-1.023; p = 0.436)	-0.378 (CI = +/-1.050; p = 0.449)	-0.069	-1.38%
Loss Cost	2013.2	0.002 (CI = +/-0.137; p = 0.974)	-0.418 (CI = +/-1.075; p = 0.410)	-0.425 (CI = +/-1.107; p = 0.416)	-0.104	+0.21%
Loss Cost	2014.1	-0.007 (CI = +/-0.164; p = 0.931)	-0.398 (CI = +/-1.151; p = 0.459)	-0.401 (CI = +/-1.192; p = 0.471)	-0.122	-0.65%
Loss Cost	2014.2	0.053 (CI = +/-0.177; p = 0.518)	-0.526 (CI = +/-1.106; p = 0.310)	-0.559 (CI = +/-1.152; p = 0.301)	-0.107	+5.41%
Loss Cost	2015.1	-0.007 (CI = +/-0.199; p = 0.937)	-0.407 (CI = +/-1.092; p = 0.415)	-0.410 (CI = +/-1.145; p = 0.433)	-0.098	-0.70%
Loss Cost	2015.2	0.009 (CI = +/-0.254; p = 0.938)	-0.435 (CI = +/-1.215; p = 0.425)	-0.446 (CI = +/-1.286; p = 0.439)	-0.156	+0.86%
Severity	2003.1	0.050 (CI = +/-0.030; p = 0.002)	0.118 (CI = +/-0.911; p = 0.794)	-0.134 (CI = +/-0.916; p = 0.767)	0.238	+5.17%
Severity	2003.2	0.060 (CI = +/-0.030; p = 0.000)	0.062 (CI = +/-0.840; p = 0.884)	-0.195 (CI = +/-0.866; p = 0.649)	0.329	+6.18%
Severity	2004.1	0.063 (CI = +/-0.031; p = 0.000)	0.043 (CI = +/-0.870; p = 0.921)	-0.216 (CI = +/-0.875; p = 0.618)	0.335	+6.54%
Severity	2004.2	0.073 (CI = +/-0.031; p = 0.000)	-0.010 (CI = +/-0.829; p = 0.981)	-0.273 (CI = +/-0.834; p = 0.508)	0.415	+7.56%
Severity	2005.1	0.078 (CI = +/-0.033; p = 0.000)	-0.039 (CI = +/-0.828; p = 0.924)	-0.305 (CI = +/-0.833; p = 0.459)	0.436	+8.16%
Severity	2005.2	0.085 (CI = +/-0.034; p = 0.000)	-0.073 (CI = +/-0.822; p = 0.856)	-0.343 (CI = +/-0.827; p = 0.403)	0.465	+8.87%
Severity	2006.1	0.086 (CI = +/-0.037; p = 0.000)	-0.079 (CI = +/-0.840; p = 0.848)	-0.349 (CI = +/-0.846; p = 0.404)	0.442	+9.01%
Severity	2006.2	0.085 (CI = +/-0.040; p = 0.000)	-0.075 (CI = +/-0.861; p = 0.859)	-0.344 (CI = +/-0.867; p = 0.421)	0.404	+8.91%
Severity	2007.1	0.090 (CI = +/-0.042; p = 0.000)	-0.099 (CI = +/-0.872; p = 0.817)	-0.371 (CI = +/-0.879; p = 0.393)	0.408	+9.47%
Severity	2007.2	0.085 (CI = +/-0.045; p = 0.001)	-0.074 (CI = +/-0.885; p = 0.864)	-0.344 (CI = +/-0.893; p = 0.434)	0.346	+8.87%
Severity	2008.1	0.087 (CI = +/-0.049; p = 0.001)	-0.084 (CI = +/-0.909; p = 0.849)	-0.355 (CI = +/-0.917; p = 0.431)	0.324	+9.12%
Severity	2008.2	0.084 (CI = +/-0.054; p = 0.004)	-0.071 (CI = +/-0.933; p = 0.876)	-0.340 (CI = +/-0.943; p = 0.462)	0.269	+8.78%
Severity	2009.1	0.075 (CI = +/-0.058; p = 0.014)	-0.034 (CI = +/-0.942; p = 0.940)	-0.299 (CI = +/-0.953; p = 0.521)	0.187	+7.79%
Severity	2009.2	0.082 (CI = +/-0.063; p = 0.014)	-0.061 (CI = +/-0.964; p = 0.895)	-0.329 (CI = +/-0.976; p = 0.489)	0.194	+8.55%
Severity	2010.1	0.082 (CI = +/-0.070; p = 0.025)	-0.060 (CI = +/-0.998; p = 0.901)	-0.328 (CI = +/-1.012; p = 0.505)	0.152	+8.51%
Severity	2010.2	0.065 (CI = +/-0.075; p = 0.084)	-0.003 (CI = +/-0.994; p = 0.995)	-0.262 (CI = +/-1.009; p = 0.591)	0.045	+6.75%
Severity	2011.1	0.059 (CI = +/-0.084; p = 0.157)	0.019 (CI = +/-1.030; p = 0.969)	-0.237 (CI = +/-1.047; p = 0.638)	-0.018	+6.05%
Severity	2011.2	0.044 (CI = +/-0.093; p = 0.326)	0.065 (CI = +/-1.052; p = 0.897)	-0.184 (CI = +/-1.071; p = 0.720)	-0.099	+4.52%
Severity	2012.1	0.022 (CI = +/-0.101; p = 0.653)	0.133 (CI = +/-1.052; p = 0.791)	-0.105 (CI = +/-1.074; p = 0.837)	-0.175	+2.19%
Severity	2012.2	0.061 (CI = +/-0.102; p = 0.214)	0.020 (CI = +/-0.968; p = 0.965)	-0.238 (CI = +/-0.990; p = 0.613)	-0.057	+6.34%
Severity	2013.1	0.043 (CI = +/-0.115; p = 0.435)	0.070 (CI = +/-0.997; p = 0.881)	-0.178 (CI = +/-1.023; p = 0.711)	-0.157	+4.36%
Severity	2013.2	0.032 (CI = +/-0.135; p = 0.613)	0.097 (CI = +/-1.056; p = 0.843)	-0.146 (CI = +/-1.088; p = 0.773)	-0.216	+3.24%
Severity	2014.1	0.002 (CI = +/-0.155; p = 0.979)	0.167 (CI = +/-1.088; p = 0.739)	-0.061 (CI = +/-1.126; p = 0.907)	-0.276	+0.19%
Severity	2014.2	0.078 (CI = +/-0.147; p = 0.259)	0.002 (CI = +/-0.915; p = 0.996)	-0.264 (CI = +/-0.953; p = 0.547)	-0.102	+8.11%
Severity	2015.1	0.021 (CI = +/-0.157; p = 0.771)	0.117 (CI = +/-0.864; p = 0.763)	-0.120 (CI = +/-0.906; p = 0.768)	-0.306	+2.07%
Severity	2015.2	0.010 (CI = +/-0.201; p = 0.910)	0.136 (CI = +/-0.963; p = 0.747)	-0.095 (CI = +/-1.019; p = 0.831)	-0.373	+1.00%
Frequency	2003.1	-0.022 (CI = +/-0.018; p = 0.021)	-0.539 (CI = +/-0.545; p = 0.052)	-0.308 (CI = +/-0.548; p = 0.261)	0.294	-2.13%
Frequency	2003.2	-0.017 (CI = +/-0.018; p = 0.068)	-0.566 (CI = +/-0.530; p = 0.037)	-0.337 (CI = +/-0.533; p = 0.207)	0.266	-1.68%
Frequency	2004.1	-0.017 (CI = +/-0.019; p = 0.084)	-0.565 (CI = +/-0.541; p = 0.041)	-0.336 (CI = +/-0.544; p = 0.216)	0.256	-1.69%
Frequency	2004.2	-0.015 (CI = +/-0.021; p = 0.145)	-0.576 (CI = +/-0.548; p = 0.040)	-0.348 (CI = +/-0.551; p = 0.207)	0.235	-1.50%
Frequency	2005.1	-0.014 (CI = +/-0.022; p = 0.206)	-0.582 (CI = +/-0.559; p = 0.042)	-0.355 (CI = +/-0.562; p = 0.207)	0.220	-1.39%
Frequency	2005.2	-0.008 (CI = +/-0.023; p = 0.455)	-0.611 (CI = +/-0.545; p = 0.029)	-0.386 (CI = +/-0.548; p = 0.160)	0.203	-0.83%
Frequency	2006.1	-0.010 (CI = +/-0.024; p = 0.400)	-0.602 (CI = +/-0.555; p = 0.035)	-0.377 (CI = +/-0.559; p = 0.178)	0.206	-1.00%
Frequency	2006.2	-0.009 (CI = +/-0.026; p = 0.478)	-0.607 (CI = +/-0.568; p = 0.037)	-0.382 (CI = +/-0.572; p = 0.181)	0.195	-0.91%
Frequency	2007.1	-0.014 (CI = +/-0.028; p = 0.306)	-0.584 (CI = +/-0.568; p = 0.044)	-0.357 (CI = +/-0.573; p = 0.211)	0.221	-1.39%
Frequency	2007.2	-0.014 (CI = +/-0.030; p = 0.334)	-0.583 (CI = +/-0.583; p = 0.050)	-0.355 (CI = +/-0.589; p = 0.224)	0.213	-1.42%
Frequency	2008.1	-0.012 (CI = +/-0.032; p = 0.449)	-0.593 (CI = +/-0.598; p = 0.052)	-0.366 (CI = +/-0.603; p = 0.221)	0.196	-1.20%
Frequency	2008.2	-0.010 (CI = +/-0.035; p = 0.561)	-0.601 (CI = +/-0.614; p = 0.055)	-0.375 (CI = +/-0.620; p = 0.222)	0.180	-1.00%
Frequency	2009.1	-0.007 (CI = +/-0.039; p = 0.719)	-0.614 (CI = +/-0.629; p = 0.055)	-0.390 (CI = +/-0.637; p = 0.215)	0.165	-0.67%
Frequency	2009.2	-0.005 (CI = +/-0.043; p = 0.795)	-0.619 (CI = +/-0.650; p = 0.061)	-0.396 (CI = +/-0.658; p = 0.223)	0.154	-0.54%
Frequency	2010.1	-0.017 (CI = +/-0.045; p = 0.434)	-0.577 (CI = +/-0.636; p = 0.073)	-0.348 (CI = +/-0.644; p = 0.272)	0.205	-1.69%
Frequency	2010.2	-0.032 (CI = +/-0.046; p = 0.159)	-0.525 (CI = +/-0.604; p = 0.084)	-0.288 (CI = +/-0.613; p = 0.335)	0.297	-3.14%
Frequency	2011.1	-0.032 (CI = +/-0.051; p = 0.202)	-0.524 (CI = +/-0.629; p = 0.097)	-0.287 (CI = +/-0.639; p = 0.356)	0.276	-3.17%
Frequency	2011.2	-0.054 (CI = +/-0.050; p = 0.037)	-0.456 (CI = +/-0.565; p = 0.106)	-0.208 (CI = +/-0.575; p = 0.452)	0.433	-5.23%
Frequency	2012.1	-0.046 (CI = +/-0.056; p = 0.099)	-0.478 (CI = +/-0.582; p = 0.100)	-0.235 (CI = +/-0.594; p = 0.410)	0.379	-4.37%
Frequency	2012.2	-0.060 (CI = +/-0.061; p = 0.054)	-0.439 (CI = +/-0.583; p = 0.128)	-0.189 (CI = +/-0.597; p = 0.507)	0.430	-5.82%
Frequency	2013.1	-0.057 (CI = +/-0.071; p = 0.109)	-0.448 (CI = +/-0.616; p = 0.139)	-0.200 (CI = +/-0.632; p = 0.505)	0.378	-5.50%
Frequency	2013.2	-0.030 (CI = +/-0.074; p = 0.393)	-0.515 (CI = +/-0.579; p = 0.076)	-0.280 (CI = +/-0.596; p = 0.324)	0.333	-2.94%
Frequency	2014.1	-0.008 (CI = +/-0.082; p = 0.824)	-0.565 (CI = +/-0.579; p = 0.055)	-0.340 (CI = +/-0.599; p = 0.234)	0.305	-0.84%
Frequency	2014.2	-0.025 (CI = +/-0.097; p = 0.570)	-0.528 (CI = +/-0.606; p = 0.080)	-0.295 (CI = +/-0.631; p = 0.317)	0.333	-2.50%
Frequency	2015.1	-0.028 (CI = +/-0.121; p = 0.614)	-0.524 (CI = +/-0.666; p = 0.107)	-0.290 (CI = +/-0.698; p = 0.367)	0.301	-2.72%
Frequency	2015.2	-0.001 (CI = +/-0.149; p = 0.983)	-0.572 (CI = +/-0.713; p = 0.100)	-0.351 (CI = +/-0.755; p = 0.308)	0.251	-0.14%

## Collision

Coverage = CL  
 End Trend Period = 2020.2  
 Excluded Points = 2018.2  
 Parameters Included: time, COVID202001, COVID202002

Fit	Start Date	Time	COVID202001	COVID202002	Adjusted R <sup>2</sup>	Implied Trend Rate
Loss Cost	2003.1	0.017 (CI = +/-0.017; p = 0.049)	-0.396 (CI = +/-0.491; p = 0.110)	-0.442 (CI = +/-0.493; p = 0.077)	0.101	+1.69%
Loss Cost	2003.2	0.016 (CI = +/-0.018; p = 0.082)	-0.389 (CI = +/-0.499; p = 0.122)	-0.435 (CI = +/-0.502; p = 0.087)	0.081	+1.57%
Loss Cost	2004.1	0.017 (CI = +/-0.019; p = 0.082)	-0.395 (CI = +/-0.508; p = 0.122)	-0.441 (CI = +/-0.511; p = 0.088)	0.082	+1.67%
Loss Cost	2004.2	0.015 (CI = +/-0.020; p = 0.146)	-0.384 (CI = +/-0.515; p = 0.138)	-0.429 (CI = +/-0.518; p = 0.101)	0.060	+1.47%
Loss Cost	2005.1	0.009 (CI = +/-0.020; p = 0.368)	-0.353 (CI = +/-0.496; p = 0.156)	-0.395 (CI = +/-0.500; p = 0.117)	0.038	+0.91%
Loss Cost	2005.2	0.008 (CI = +/-0.022; p = 0.447)	-0.348 (CI = +/-0.507; p = 0.170)	-0.390 (CI = +/-0.511; p = 0.129)	0.030	+0.82%
Loss Cost	2006.1	0.009 (CI = +/-0.023; p = 0.445)	-0.351 (CI = +/-0.520; p = 0.176)	-0.394 (CI = +/-0.524; p = 0.134)	0.027	+0.88%
Loss Cost	2006.2	0.008 (CI = +/-0.025; p = 0.521)	-0.347 (CI = +/-0.533; p = 0.191)	-0.389 (CI = +/-0.537; p = 0.148)	0.020	+0.80%
Loss Cost	2007.1	0.002 (CI = +/-0.026; p = 0.877)	-0.318 (CI = +/-0.524; p = 0.222)	-0.357 (CI = +/-0.529; p = 0.176)	0.022	+0.20%
Loss Cost	2007.2	-0.003 (CI = +/-0.028; p = 0.833)	-0.295 (CI = +/-0.526; p = 0.257)	-0.331 (CI = +/-0.531; p = 0.209)	0.033	-0.29%
Loss Cost	2008.1	0.002 (CI = +/-0.030; p = 0.868)	-0.319 (CI = +/-0.527; p = 0.222)	-0.358 (CI = +/-0.533; p = 0.177)	0.025	+0.24%
Loss Cost	2008.2	0.011 (CI = +/-0.031; p = 0.479)	-0.355 (CI = +/-0.512; p = 0.164)	-0.398 (CI = +/-0.518; p = 0.125)	0.043	+1.06%
Loss Cost	2009.1	0.028 (CI = +/-0.024; p = 0.023)	-0.429 (CI = +/-0.376; p = 0.027)	-0.481 (CI = +/-0.381; p = 0.016)	0.280	+2.86%
Loss Cost	2009.2	0.031 (CI = +/-0.026; p = 0.024)	-0.439 (CI = +/-0.386; p = 0.028)	-0.492 (CI = +/-0.391; p = 0.017)	0.286	+3.12%
Loss Cost	2010.1	0.035 (CI = +/-0.029; p = 0.020)	-0.455 (CI = +/-0.394; p = 0.026)	-0.510 (CI = +/-0.400; p = 0.015)	0.307	+3.55%
Loss Cost	2010.2	0.037 (CI = +/-0.032; p = 0.026)	-0.463 (CI = +/-0.408; p = 0.029)	-0.520 (CI = +/-0.415; p = 0.017)	0.302	+3.77%
Loss Cost	2011.1	0.042 (CI = +/-0.035; p = 0.023)	-0.480 (CI = +/-0.419; p = 0.027)	-0.539 (CI = +/-0.427; p = 0.017)	0.321	+4.28%
Loss Cost	2011.2	0.041 (CI = +/-0.040; p = 0.046)	-0.477 (CI = +/-0.439; p = 0.035)	-0.535 (CI = +/-0.448; p = 0.023)	0.289	+4.17%
Loss Cost	2012.1	0.047 (CI = +/-0.045; p = 0.040)	-0.498 (CI = +/-0.453; p = 0.034)	-0.559 (CI = +/-0.463; p = 0.022)	0.311	+4.86%
Loss Cost	2012.2	0.047 (CI = +/-0.052; p = 0.071)	-0.497 (CI = +/-0.480; p = 0.043)	-0.558 (CI = +/-0.492; p = 0.029)	0.281	+4.83%
Loss Cost	2013.1	0.035 (CI = +/-0.058; p = 0.209)	-0.463 (CI = +/-0.488; p = 0.061)	-0.519 (CI = +/-0.502; p = 0.044)	0.245	+3.58%
Loss Cost	2013.2	0.030 (CI = +/-0.068; p = 0.354)	-0.449 (CI = +/-0.520; p = 0.083)	-0.502 (CI = +/-0.537; p = 0.064)	0.220	+3.02%
Loss Cost	2014.1	0.049 (CI = +/-0.076; p = 0.185)	-0.495 (CI = +/-0.524; p = 0.061)	-0.557 (CI = +/-0.544; p = 0.046)	0.279	+4.97%
Loss Cost	2014.2	0.031 (CI = +/-0.089; p = 0.444)	-0.456 (CI = +/-0.546; p = 0.091)	-0.509 (CI = +/-0.570; p = 0.074)	0.265	+3.16%
Loss Cost	2015.1	-0.004 (CI = +/-0.093; p = 0.919)	-0.382 (CI = +/-0.503; p = 0.116)	-0.418 (CI = +/-0.529; p = 0.104)	0.398	-0.41%
Loss Cost	2015.2	0.006 (CI = +/-0.120; p = 0.912)	-0.401 (CI = +/-0.567; p = 0.135)	-0.441 (CI = +/-0.602; p = 0.123)	0.354	+0.57%
Severity	2003.1	0.025 (CI = +/-0.018; p = 0.007)	-0.034 (CI = +/-0.522; p = 0.896)	0.120 (CI = +/-0.525; p = 0.645)	0.187	+2.52%
Severity	2003.2	0.022 (CI = +/-0.019; p = 0.020)	-0.018 (CI = +/-0.525; p = 0.944)	0.137 (CI = +/-0.528; p = 0.601)	0.141	+2.26%
Severity	2004.1	0.025 (CI = +/-0.019; p = 0.012)	-0.037 (CI = +/-0.525; p = 0.887)	0.117 (CI = +/-0.528; p = 0.655)	0.171	+2.58%
Severity	2004.2	0.021 (CI = +/-0.020; p = 0.038)	-0.014 (CI = +/-0.520; p = 0.957)	0.141 (CI = +/-0.524; p = 0.585)	0.114	+2.17%
Severity	2005.1	0.026 (CI = +/-0.021; p = 0.019)	-0.037 (CI = +/-0.516; p = 0.884)	0.116 (CI = +/-0.519; p = 0.650)	0.159	+2.60%
Severity	2005.2	0.029 (CI = +/-0.022; p = 0.012)	-0.056 (CI = +/-0.517; p = 0.824)	0.095 (CI = +/-0.520; p = 0.711)	0.190	+2.96%
Severity	2006.1	0.032 (CI = +/-0.024; p = 0.009)	-0.072 (CI = +/-0.523; p = 0.780)	0.078 (CI = +/-0.527; p = 0.763)	0.207	+3.27%
Severity	2006.2	0.037 (CI = +/-0.025; p = 0.005)	-0.095 (CI = +/-0.522; p = 0.712)	0.053 (CI = +/-0.526; p = 0.837)	0.245	+3.73%
Severity	2007.1	0.039 (CI = +/-0.027; p = 0.006)	-0.105 (CI = +/-0.533; p = 0.687)	0.041 (CI = +/-0.538; p = 0.875)	0.242	+3.95%
Severity	2007.2	0.034 (CI = +/-0.028; p = 0.021)	-0.083 (CI = +/-0.536; p = 0.752)	0.066 (CI = +/-0.541; p = 0.802)	0.171	+3.46%
Severity	2008.1	0.037 (CI = +/-0.031; p = 0.020)	-0.097 (CI = +/-0.547; p = 0.717)	0.051 (CI = +/-0.553; p = 0.851)	0.178	+3.78%
Severity	2008.2	0.046 (CI = +/-0.032; p = 0.007)	-0.134 (CI = +/-0.532; p = 0.605)	0.009 (CI = +/-0.538; p = 0.972)	0.260	+4.66%
Severity	2009.1	0.063 (CI = +/-0.026; p = 0.000)	-0.205 (CI = +/-0.415; p = 0.314)	-0.071 (CI = +/-0.421; p = 0.728)	0.538	+6.46%
Severity	2009.2	0.067 (CI = +/-0.029; p = 0.000)	-0.223 (CI = +/-0.422; p = 0.283)	-0.090 (CI = +/-0.428; p = 0.664)	0.540	+6.91%
Severity	2010.1	0.070 (CI = +/-0.031; p = 0.000)	-0.237 (CI = +/-0.433; p = 0.265)	-0.106 (CI = +/-0.439; p = 0.617)	0.530	+7.30%
Severity	2010.2	0.076 (CI = +/-0.034; p = 0.000)	-0.257 (CI = +/-0.440; p = 0.234)	-0.129 (CI = +/-0.448; p = 0.550)	0.535	+7.89%
Severity	2011.1	0.087 (CI = +/-0.036; p = 0.000)	-0.295 (CI = +/-0.423; p = 0.157)	-0.173 (CI = +/-0.430; p = 0.405)	0.602	+9.07%
Severity	2011.2	0.090 (CI = +/-0.040; p = 0.000)	-0.307 (CI = +/-0.440; p = 0.157)	-0.186 (CI = +/-0.449; p = 0.389)	0.574	+9.45%
Severity	2012.1	0.094 (CI = +/-0.046; p = 0.001)	-0.319 (CI = +/-0.461; p = 0.159)	-0.200 (CI = +/-0.471; p = 0.376)	0.541	+9.86%
Severity	2012.2	0.098 (CI = +/-0.052; p = 0.002)	-0.331 (CI = +/-0.485; p = 0.162)	-0.215 (CI = +/-0.497; p = 0.366)	0.504	+10.32%
Severity	2013.1	0.087 (CI = +/-0.059; p = 0.008)	-0.300 (CI = +/-0.496; p = 0.211)	-0.177 (CI = +/-0.510; p = 0.461)	0.382	+9.09%
Severity	2013.2	0.081 (CI = +/-0.069; p = 0.026)	-0.284 (CI = +/-0.528; p = 0.259)	-0.158 (CI = +/-0.546; p = 0.532)	0.258	+8.43%
Severity	2014.1	0.098 (CI = +/-0.079; p = 0.020)	-0.326 (CI = +/-0.540; p = 0.205)	-0.209 (CI = +/-0.560; p = 0.420)	0.321	+10.32%
Severity	2014.2	0.080 (CI = +/-0.092; p = 0.079)	-0.285 (CI = +/-0.562; p = 0.276)	-0.159 (CI = +/-0.587; p = 0.549)	0.120	+8.32%
Severity	2015.1	0.045 (CI = +/-0.097; p = 0.310)	-0.211 (CI = +/-0.524; p = 0.372)	-0.068 (CI = +/-0.551; p = 0.780)	-0.159	+4.57%
Severity	2015.2	0.066 (CI = +/-0.119; p = 0.225)	-0.251 (CI = +/-0.566; p = 0.318)	-0.119 (CI = +/-0.601; p = 0.646)	-0.091	+6.82%
Frequency	2003.1	-0.008 (CI = +/-0.014; p = 0.248)	-0.362 (CI = +/-0.416; p = 0.085)	-0.562 (CI = +/-0.418; p = 0.010)	0.289	-0.81%
Frequency	2003.2	-0.007 (CI = +/-0.015; p = 0.365)	-0.371 (CI = +/-0.421; p = 0.082)	-0.571 (CI = +/-0.424; p = 0.010)	0.277	-0.67%
Frequency	2004.1	-0.009 (CI = +/-0.016; p = 0.260)	-0.359 (CI = +/-0.424; p = 0.094)	-0.558 (CI = +/-0.426; p = 0.012)	0.292	-0.88%
Frequency	2004.2	-0.007 (CI = +/-0.017; p = 0.406)	-0.370 (CI = +/-0.428; p = 0.088)	-0.570 (CI = +/-0.431; p = 0.011)	0.280	-0.68%
Frequency	2005.1	-0.017 (CI = +/-0.013; p = 0.012)	-0.315 (CI = +/-0.312; p = 0.048)	-0.511 (CI = +/-0.314; p = 0.002)	0.528	-1.65%
Frequency	2005.2	-0.021 (CI = +/-0.012; p = 0.002)	-0.292 (CI = +/-0.290; p = 0.049)	-0.485 (CI = +/-0.293; p = 0.002)	0.602	-2.08%
Frequency	2006.1	-0.023 (CI = +/-0.013; p = 0.001)	-0.280 (CI = +/-0.290; p = 0.058)	-0.472 (CI = +/-0.292; p = 0.003)	0.620	-2.31%
Frequency	2006.2	-0.029 (CI = +/-0.012; p = 0.000)	-0.253 (CI = +/-0.260; p = 0.056)	-0.442 (CI = +/-0.262; p = 0.002)	0.707	-2.82%
Frequency	2007.1	-0.037 (CI = +/-0.008; p = 0.000)	-0.213 (CI = +/-0.161; p = 0.012)	-0.398 (CI = +/-0.162; p = 0.000)	0.889	-3.61%
Frequency	2007.2	-0.037 (CI = +/-0.009; p = 0.000)	-0.212 (CI = +/-0.165; p = 0.014)	-0.398 (CI = +/-0.167; p = 0.000)	0.882	-3.62%
Frequency	2008.1	-0.035 (CI = +/-0.009; p = 0.000)	-0.222 (CI = +/-0.163; p = 0.010)	-0.408 (CI = +/-0.164; p = 0.000)	0.878	-3.41%
Frequency	2008.2	-0.035 (CI = +/-0.010; p = 0.000)	-0.221 (CI = +/-0.168; p = 0.013)	-0.407 (CI = +/-0.170; p = 0.000)	0.870	-3.44%
Frequency	2009.1	-0.034 (CI = +/-0.011; p = 0.000)	-0.223 (CI = +/-0.173; p = 0.014)	-0.410 (CI = +/-0.175; p = 0.000)	0.860	-3.38%
Frequency	2009.2	-0.036 (CI = +/-0.012; p = 0.000)	-0.217 (CI = +/-0.176; p = 0.019)	-0.402 (CI = +/-0.179; p = 0.000)	0.859	-3.54%
Frequency	2010.1	-0.036 (CI = +/-0.013; p = 0.000)	-0.218 (CI = +/-0.183; p = 0.022)	-0.404 (CI = +/-0.186; p = 0.000)	0.848	-3.50%
Frequency	2010.2	-0.039 (CI = +/-0.014; p = 0.000)	-0.206 (CI = +/-0.182; p = 0.028)	-0.391 (CI = +/-0.185; p = 0.000)	0.858	-3.82%
Frequency	2011.1	-0.045 (CI = +/-0.014; p = 0.000)	-0.185 (CI = +/-0.161; p = 0.027)	-0.366 (CI = +/-0.164; p = 0.000)	0.897	-4.39%
Frequency	2011.2	-0.049 (CI = +/-0.014; p = 0.000)	-0.170 (CI = +/-0.153; p = 0.032)	-0.349 (CI = +/-0.156; p = 0.000)	0.912	-4.83%
Frequency	2012.1	-0.047 (CI = +/-0.015; p = 0.000)	-0.179 (CI = +/-0.155; p = 0.027)	-0.359 (CI = +/-0.159; p = 0.000)	0.905	-4.55%
Frequency	2012.2	-0.051 (CI = +/-0.016; p = 0.000)	-0.166 (CI = +/-0.152; p = 0.035)	-0.344 (CI = +/-0.156; p = 0.000)	0.914	-4.98%
Frequency	2013.1	-0.052 (CI = +/-0.019; p = 0.000)	-0.163 (CI = +/-0.162; p = 0.048)	-0.341 (CI = +/-0.167; p = 0.001)	0.905	-5.05%
Frequency	2013.2	-0.051 (CI = +/-0.023; p = 0.001)	-0.165 (CI = +/-0.174; p = 0.061)	-0.343 (CI = +/-0.180; p = 0.002)	0.893	-4.99%
Frequency	2014.1	-0.050 (CI = +/-0.027; p = 0.003)	-0.169 (CI = +/-0.188; p = 0.073)	-0.348 (CI = +/-0.195; p = 0.003)	0.879	-4.84%
Frequency	2014.2	-0.049 (CI = +/-0.034; p = 0.010)	-0.170 (CI = +/-0.206; p = 0.093)	-0.350 (CI = +/-0.216; p = 0.006)	0.862	-4.78%
Frequency	2015.1	-0.049 (CI = +/-0.043; p = 0.030)	-0.171 (CI = +/-0.231; p = 0.123)	-0.350 (CI = +/-0.243; p = 0.011)	0.843	-4.77%
Frequency	2015.2	-0.060 (CI = +/-0.051; p = 0.027)	-0.149 (CI = +/-0.241; p = 0.182)	-0.323 (CI = +/-0.256; p = 0.022)	0.856	-5.85%







Oliver Wyman  
120 Bremner Boulevard  
Suite 800  
Toronto, ON M5J 0A8

Oliver Wyman  
Three Logan Square  
1717 Arch Street, Suite 1100  
Philadelphia, PA 19103